



# **HEALTH & COMPLIANCE COMMITTEE MEETING**

## **AGENDA**

**4 FEBRUARY 2014**

*Your attendance is required at a meeting of the Health & Compliance Committee to be held in the Council Chambers, 232 Bolsover Street, Rockhampton on 4 February 2014 commencing at 12:30pm for transaction of the enclosed business.*

A handwritten signature in black ink, appearing to be "C. R.", is positioned above the title of the Chief Executive Officer.

**CHIEF EXECUTIVE OFFICER**  
29 January 2014

Next Meeting Date: 04.03.14

**Please note:**

In accordance with the *Local Government Regulation 2012*, please be advised that all discussion held during the meeting is recorded for the purpose of verifying the minutes. This will include any discussion involving a Councillor, staff member or a member of the public.

## TABLE OF CONTENTS

ITEM	SUBJECT	PAGE NO
1	OPENING.....	1
2	PRESENT .....	1
3	APOLOGIES AND LEAVE OF ABSENCE .....	1
4	CONFIRMATION OF MINUTES.....	1
5	DECLARATIONS OF INTEREST IN MATTERS ON THE AGENDA.....	1
6	BUSINESS OUTSTANDING .....	2
6.1	BUSINESS OUTSTANDING TABLE FOR HEALTH AND COMPLIANCE COMMITTEE .....	2
7	PUBLIC FORUMS/DEPUTATIONS .....	5
7.1	DEPUTATION - CAPRICORN PEST MANAGEMENT GROUP .....	5
8	OFFICERS' REPORTS.....	9
8.1	PEST SURVEY PROGRAM 1 APRIL 2014 - 30 JUNE 2014 .....	9
8.2	NATURAL RESOURCE MANAGEMENT ACTIVITY STATEMENT OCTOBER TO DECEMBER 2013 .....	15
9	STRATEGIC REPORTS.....	23
9.1	HEALTH AND ENVIRONMENT QUARTERLY REPORT .....	23
9.2	LOCAL LAWS MONTHLY STATISTICS FOR NOVEMBER 2013.....	25
10	NOTICES OF MOTION.....	39
	NIL .....	39
11	URGENT BUSINESS/QUESTIONS .....	40
12	CLOSURE OF MEETING .....	41



**1 OPENING**

**2 PRESENT**

Members Present:

Councillor C E Smith (Chairperson)  
The Mayor, Councillor M F Strelow  
Councillor A P Williams  
Councillor N K Fisher

In Attendance:

Mr E Pardon – Chief Executive Officer  
Mr M Rowe – General Manager Community Services

**3 APOLOGIES AND LEAVE OF ABSENCE**

**4 CONFIRMATION OF MINUTES**

Minutes of the Health & Compliance Committee held 6 November 2013

**5 DECLARATIONS OF INTEREST IN MATTERS ON THE AGENDA**

## **6 BUSINESS OUTSTANDING**

### **6.1 BUSINESS OUTSTANDING TABLE FOR HEALTH AND COMPLIANCE COMMITTEE**

**File No:** 10097  
**Attachments:** 1. Business Outstanding Table  
**Responsible Officer:** Evan Pardon - Chief Executive Officer  
**Author:** Evan Pardon - Chief Executive Officer

---

#### **SUMMARY**

*The Business Outstanding table is used as a tool to monitor outstanding items resolved at previous Council or Committee Meetings. The current Business Outstanding table for the Health and Compliance Committee is presented for Councillors' information.*

#### **OFFICER'S RECOMMENDATION**

THAT the Business Outstanding Table for the Health and Compliance Committee be received.

# **BUSINESS OUTSTANDING TABLE FOR HEALTH AND COMPLIANCE COMMITTEE**

## **Business Outstanding Table**

**Meeting Date: 4 February 2014**

**Attachment No: 1**

---

Date	Report Title	Resolution	Responsible Officer	Due Date	Notes
06 November 2013	Enforcement of Cat Registration	THAT Council refer correspondence to Council Officers for response.	Michael Rowe	13/11/2013	Registration and enforcement changes to be given effect in the 2014/15 budget.



## **7 PUBLIC FORUMS/DEPUTATIONS**

### **7.1 DEPUTATION - CAPRICORN PEST MANAGEMENT GROUP**

**File No:** 1379

**Attachments:** 1. Letter from Capricorn Pest Management Group

**Responsible Officer:** Michael Rowe - General Manager Community Services

**Author:** Kerri Dorman - Administration Coordinator

---

#### **SUMMARY**

*Officers of the Capricorn Pest Management Group (CPMG) seeking deputation to outline current and proposed activities of the group and expand on membership advantages.*

#### **OFFICER'S RECOMMENDATION**

THAT the deputation from the Capricorn Pest Management Group be 'received'.

# **DEPUTATION - CAPRICORN PEST MANAGEMENT GROUP**

## **Letter from Capricorn Pest Management Group**

**Meeting Date: 4 February 2014**

**Attachment No: 1**



P: 07 4927 1110  
 F: 07 4927 1642  
 M: 0427 905 508  
 E: trudy@cpmg.net.au  
 Level 1, 4/18 East Street  
 PO Box 913 Rockhampton Q 4700

18 December 2013

CEO  
 Evan Pardon  
 Rockhampton Regional Council  
 PO Box 1860  
 ROCKHAMPTON Q 4700

ROCKHAMPTON REGIONAL COUNCIL	
File No: 1379	Doc No:
Links:	
Action Officer: PARDON, EVO	
21 NOV 2013	
Task to: ZTCOCSA	
3.	4.
GOAL: 249	6 54.9
Doc No:	2.

Dear Evan,

The Capricorn Pest Management Group (CPMG) has been in existence for 14 years. The purpose of the Group is to ensure a coordinated approach to pest management in central Queensland and providing 'on ground' outcomes in terms of strategic pest control actions. With a focus on strategic 'on-ground' outcomes the Group has been responsible for an injection of over \$1.5million worth of projects in the region to assist landholders, industry and regional councils manage invasive species.

The group was formed in conjunction with all regional councils including Rockhampton Regional Council (RRC) who are vital to the functioning of the group and implementation of projects. This collaborative effort between the Councils and stakeholder members has greatly assisted in ameliorating the impacts of pests throughout the region. This partnership has also been instrumental in building relationships with landholders, community and industry groups.

Rockhampton Regional Council has previously committed staff and resources in the interests of maintaining weed and pest animal management activities including resource and training initiatives. The resource sharing days provide a collective approach to weed control and involve pest management officers from the regional council areas working together with landholders to minimise the impacts of weeds in the environment.

The CPMG structure is currently being used as a template for the co-investment funding model currently being proposed by the LGAQ, BQ and NRM Groups for implementation across the state. Therefore involvement of all regional Councils is important to ensuring the continued success of the Group.

As RRC goes through the process of de-amalgamation we would like you to consider the importance of Group and the function it plays in coordinating, training and networking in central Queensland.

We are currently seeking membership from your Council for the period 2013-2014 to assist in maintaining pest management initiatives across Central Queensland. Membership for this period is \$17,760 (GST Inc).

The funding supplied by your Council will allow the group to maintain its status and position as the peak weed and pest animal management body in Queensland and also facilitate future implementation of strategic projects and allocation of funding.

Commensurate with your membership, please nominate two (2) Councillor representatives from Rockhampton Regional Council as Members on the CPMG Management Committee.

Once again I would like to thank your Council for your continued contribution to the efforts and successes of the Group and for ensuring that pest management activities remain focused throughout the region.

If you have any questions regarding this matter please contact the CPMG Executive Officer on (07) 4927 110 or via email [trudy@cpmg.net.au](mailto:trudy@cpmg.net.au)

Yours truly,



Pat Brennan  
President  
Capricorn Pest Management Group Inc.

## 8 OFFICERS' REPORTS

### 8.1 PEST SURVEY PROGRAM 1 APRIL 2014 - 30 JUNE 2014

File No:	143
Attachments:	<ol style="list-style-type: none"><li>1. Pest Survey Program 1 April - 30 June 2014</li><li>2. Map of Localities of Alton Downs</li></ol>
Responsible Officer:	Michael Rowe - General Manager Community Services
Author:	Catherine Hayes - Manager Environmental Services & Public Health

---

#### SUMMARY

*This report presents a Pest Survey Program for consideration by Council. Prior to Rockhampton Regional Council's pest management staff undertaking property inspections for pest plants, a Pest Survey Program must be approved by Council.*

#### OFFICER'S RECOMMENDATION

THAT in accordance with the *Land Protection (Pest and Stock Route Management) Act 2002*, Council approves the Pest Survey Program, as detailed in Attachment 1 of the report, for the localities of Alton Downs between Tuesday 1 April 2014 and Monday 30 June 2014.

#### COMMENTARY

The attached Pest Survey Program identifies the area to be surveyed, the timeframe and other details required by the *Land Protection (Pest and Stock Route Management) Act 2002*.

#### BACKGROUND

The *Land Protection (Pest and Stock Route Management) Act 2002* requires that prior to a Local Government undertaking property inspections for pests, it must approve a Pest Survey Program.

#### BUDGET IMPLICATIONS

The staffing and associated costs to undertake the Pest Survey Program are provided for in the 2013-2014 Natural Resource Management budget.

#### LEGISLATIVE CONTEXT

Local Government is responsible for the administration of the *Land Protection (Pest and Stock Route Management) Act 2002* (the *Act*).

The *Act* provides that Local Governments must ensure private property owners are making a reasonable effort to control declared pest plants on their properties. The *Act* identifies the Pest Survey Program as a process for Local Government to assess the level of adherence by private property owners to the various requirements of the *Act*.

The *Act* also requires Local Government to advertise the Pest Survey Program in a local newspaper two weeks prior to the commencement of the program.

#### STAFFING IMPLICATIONS

The inspection program requires the equivalent of one full time pest management officer for the period of the Pest Survey Program.

#### RISK ASSESSMENT

An assessment regarding Workplace Health and Safety considerations has identified all activities associated with the implementation of the Pest Survey Program as low risk.

**CORPORATE/OPERATIONAL PLAN**

The Pest Survey Program has been identified as an action within Council's Pest Management Plan.

**CONCLUSION**

This report presents to Council a Pest Survey Program for consideration and approval. The implementation of this Pest Survey Program assists Council to fulfill its responsibilities under the *Land Protection (Pest and Stock Route Management) Act 2002* by allowing Council to assess the pest plant infestation on private property in the identified focus areas. It also allows Council to assess the property owner's adherence to the various requirements of the *Land Protection (Pest and Stock Route Management) Act 2002*.

# **PEST SURVEY PROGRAM 1 APRIL 2014 - 30 JUNE 2014**

## **Pest Survey Program 1 April - 30 June 2014**

**Meeting Date: 4 February 2014**

**Attachment No: 1**

**ROCKHAMPTON REGIONAL COUNCIL*****Land Protection (Pest and Stock Route Management) Act 2002***  
**Section 241****PEST SURVEY PROGRAM****Survey area:**

Property inspections will be conducted throughout part of the Rockhampton Regional Council area focusing on the localities of Alton Downs.

**Area Selection Criteria:**

The focus areas are a portion of Rockhampton Regional Council for which inspection by authorised persons is feasible within three months, and are considered a high priority for identifying declared pest plants in accordance with Council's Pest Management Plan.

**Program Purpose:**

- To monitor compliance with the *Land Protection (Pest and Stock Route Management) Act 2002* in relation to declared pests
- To aid in monitoring and mapping the distribution and spread of declared plants

**Properties Inspected:**

Inspections will be conducted on urban and rural properties within the above stated areas.

**Commencement and Duration of Survey:**

This survey will commence on Tuesday 1 April 2014 and will be in force for a period of three months expiring on Monday 30 June 2014. Properties will be inspected from 7:00 am to 5:00 pm Monday to Friday.

By resolution of Rockhampton Regional Council Meeting on 11 February 2014.

**CHIEF EXECUTIVE OFFICER**  
**ROCKHAMPTON REGIONAL COUNCIL**  
**DATE 2014**



# **PEST SURVEY PROGRAM 1 APRIL 2014 - 30 JUNE 2014**

## **Map of Localities of Alton Downs**

**Meeting Date: 4 February 2014**

**Attachment No: 2**

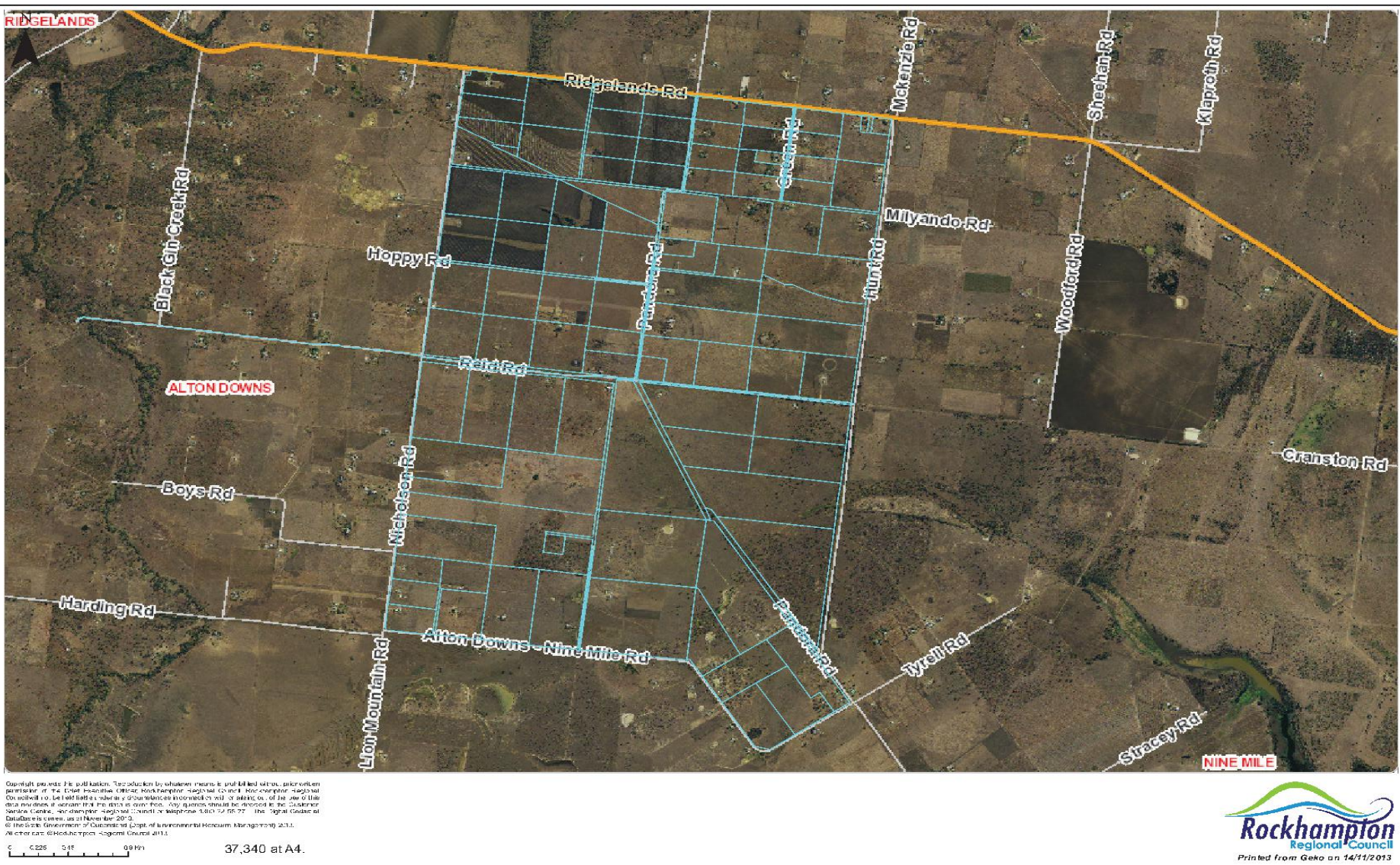

**8.2 NATURAL RESOURCE MANAGEMENT ACTIVITY STATEMENT OCTOBER TO DECEMBER 2013****File No:** 143**Attachments:** 1. **Vector Management Activities October - December 2013****Responsible Officer:** Michael Rowe - General Manager Community Services**Author:** Catherine Hayes - Manager Environmental Services & Public Health

---

**SUMMARY**

*This report provides information about the activities of Rockhampton Regional Council's Natural Resource Management Unit (the Unit) for the period 1 October to 31 December 2013. The Unit consists of three separate work teams namely Pest Management, Vector Management and Land Rehabilitation.*

**OFFICER'S RECOMMENDATION**

THAT the Natural Resource Management Activity Statement for October to December 2013 be received.

**BACKGROUND**

This report outlines the notable outcomes of the teams during the period October – December 2013. Attachment 1 provides numerical data on the activities of the Vector Management Unit during this period. Complete numerical data for pest management activities was not available and therefore has not been included in this report. Information on the activities of the Land Rehabilitation Unit was not available.

**COMMENTARY****PEST MANAGEMENT**

The Pest Management work team is responsible for controlling declared pest plants and animals on Council land. The team also works closely with private landholders to ensure that reasonable control is occurring on private properties. The *Land Protection (Pest and Stock Route Management) Act 2002* requires local governments to undertake the above roles.

On 5 December 2013 a Wild Dog Meeting was held with landholders representing Riverslea, Gogango, Stanwell, Kabra, Dalma, Glenroy, Marmor and Stanwell corp areas.

**Biosecurity Bill**

The *Biosecurity Bill 2012* (the Bill) was introduced to Queensland Parliament on 19 November 2013 and will result in the amendment of a number of pieces of legislation including the *Land Protection (Pest and Stock Route Management) Act 2002*.

Officers provided comment to LGAQ for inclusion in their submission. The impacts of the changes are not clear at this stage. Council will be kept updated.

**Complaints and enquiries from Council's Customer Request System**

The following table and associated graph were developed from information sourced from Council's customer request system, and provide a précis for the requests received and actioned:



## Pest Complaints &amp; Enquiries by Location October - December 2013

	Rockhampton	Cap Coast	Gracemere	Mt Morgan
Parthenium	3			
Lantana				
Leucaena	3		1	
Giant Rat's Tail Grass				
Rubber Vine				
Other Pest Plant Species*			2	1
Non-Declared Class 2 Plant Species**				
Spray Trailer Hire		1	1	1
Other Pest Plant Requests***	2	1	1	1
Wild Dog/Dingo			1	3
Fox	2		1	1
Deer				
Rabbit				
Feral Cat	1			
Non-Declared Animal Species****			4	
<b>TOTAL</b>	<b>11</b>	<b>2</b>	<b>11</b>	<b>7</b>

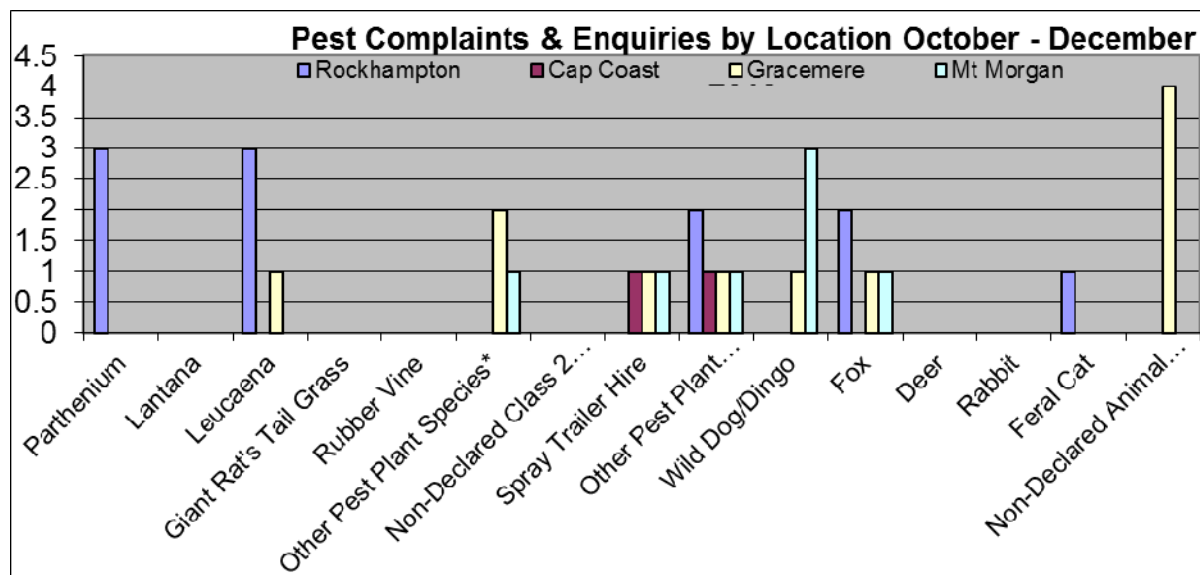

\*Other Pest Plant Species include: Chinese Apple, Mother of Millions, Salvinia

\*\*Non-Declared Class 2 Plant Species include: Devil's Fig, Flea Tree, Environmental, Stinging Nettle, Striped Cucumber

\*\*\*Other Pest Plant Requests include: Vehicle washdown inspection, Miscellaneous enquiries

\*\*\*\*Non-Declared Animal species include: Flying Fox

## VECTOR MANAGEMENT

The Vector Management work team is responsible for controlling vector agents on Council land and for ensuring vector agents are prevented from breeding on private properties. The Vector Management team's primary role is to proactively manage mosquitoes and vermin. Its secondary role is to respond in a timely manner to customer requests regarding vector management.

The main focus of the Vector Management team is to minimise the risk of vector-borne diseases (such as dengue fever, Ross River virus and Barmah Forest virus) to the local community. The team works closely with Queensland Health in surveying properties in the region to determine the presence of vector agents. Queensland Health provides data on the occurrence of vector-borne diseases in the region.

Attachment 1 – Vector Management Activities provides detailed numerical data on the activities of this work team. The following discussion focuses on notable points associated with vector management during the period October – December 2013.

Notable points discussed include:

- (1) Surveillance of salt marsh areas;
- (2) Surveillance of freshwater areas;
- (3) Disease notifications; and
- (4) Complaints and enquiries from Council's customer request system.

### **Surveillance of Salt Marsh Areas**

Increased surveillance of salt marsh areas in the region is an identified action in Council's *Vector Management Plan 2010-2014*. This is a proactive management strategy which will provide increased mosquito control to the communities of Rockhampton Regional Council.

During the period October – December 2013 the following surveillance was undertaken:

**Fitzroy River:** Scheduled surveillance, which is based on inundating tides greater than 4.3 metres flooding salt marsh sites adjacent to the Fitzroy River, was undertaken on two occasions with a total of twenty four sites sampled. Mosquito breeding was found on five of these sites. The breeding was below threshold, therefore no treatment was necessary.

**Capricorn Coast (Keppel Sands to northern Yeppoon):** Scheduled surveillance, which is triggered by inundating tides greater than 4.3 metres, was undertaken with thirty three sites sampled. Above-threshold mosquito breeding was found in one of these sites, which were treated with the terrestrial application of larvacide. Post-treatment sampling indicated a 100 per centum larva mortality rate.

**Rockhampton Urban:** Scheduled surveillance, which is based on inundating tides greater than four metres, was undertaken and eleven sites were sampled. Above-threshold mosquito breeding was found in one of these sites, which were treated with the terrestrial application of larvacide. Post-treatment sampling indicated a 100 per centum larva mortality rate.

### **Surveillance of Freshwater Areas**

During the period October – December 2013 surveillance of sixty-five freshwater sites was undertaken. Above-threshold mosquito breeding was found in two of these sites, which were treated with the terrestrial application of larvacide. Post-treatment sampling indicated a 100 per centum larva mortality rate.

### **Disease Notifications**

Queensland Health is responsible for monitoring the occurrence of all diseases in Queensland. Queensland Health regularly provides Council with data on the occurrence of disease transmitted by mosquitoes.

During the period October – December 2013, one case of dengue fever was recorded in the Rockhampton Region. Queensland Health advised that a person holidaying in Bali and on returning presented to their Doctor with flu like symptoms. The test was confirmed as Dengue Fever which the person had contracted whilst in Bali. Due to the person being in the viraemic stage Rockhampton Regional Council Vector Management Officers assisted Queensland Health Officers in undertaking a surveillance and control program covering a two hundred square metre zone around the case house. A total of twenty properties were surveyed, of which nine were found to have containers breeding mosquitoes.

---

Mosquito larva samples were taken from nineteen containers. No *Aedes aegypti* were identified in the samples taken. Containers holding water were either emptied, treated or removed.

For the purpose of comparison, the following table provides data relevant to Mackay Regional Council, Rockhampton Regional Council and Gladstone Regional Council for the period October – December 2013.

**Disease Notifications for Rockhampton, Mackay and Gladstone Regional Councils:  
October – December 2013**

	<b>Barmah Forest virus</b>	<b>Ross River virus</b>	<b>Dengue fever</b>
<b>Mackay Regional Council</b>	<b>16</b>	<b>14</b>	<b>0</b>
<b>Rockhampton Regional Council</b>	<b>12</b>	<b>13</b>	<b>1</b>
<b>Gladstone Regional Council</b>	<b>8</b>	<b>11</b>	<b>0</b>

There is no trend in the distribution of the diagnosed cases of Barmah Forest virus, Ross River virus or dengue fever within the Rockhampton Regional Council area.

**Complaints and Enquiries from Council's Customer Request System**

The following table and associated graph were developed from information sourced from Council's customer request system, and provide a précis for the requests received and actioned:

<b>Vector Complaints &amp; Enquiries by Location October – December 2013</b>				
	<b>Rockhampton</b>	<b>Cap Coast</b>	<b>Gracemere</b>	<b>Mount Morgan</b>
<b>Mosquito</b>	5	6	0	2
<b>Vermin</b>	9	8	2	0
<b>Other Insects</b>	12	1	2	0
<b>TOTAL</b>	<b>26</b>	<b>15</b>	<b>4</b>	<b>2</b>

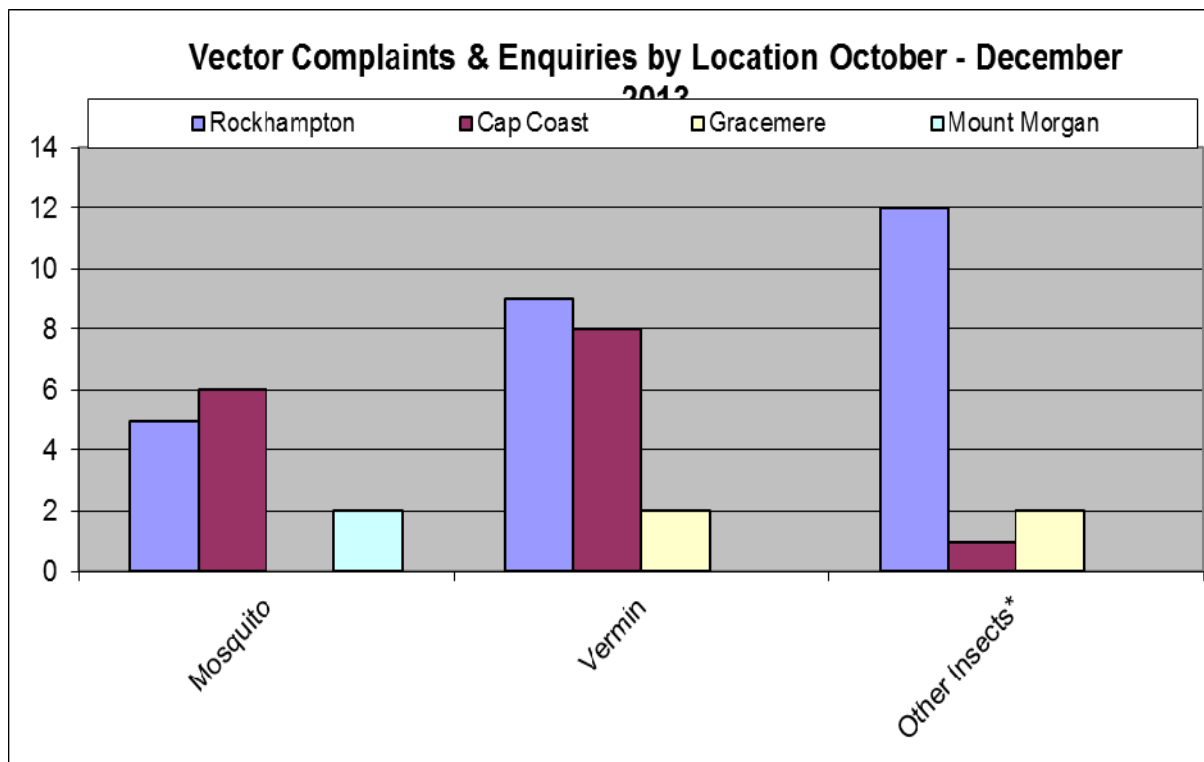

## CONCLUSION

This report provides information about the activities of the Pest Management and Vector Management work teams of Rockhampton Regional Council's Natural Resource Management Unit during the period 1 October to 31 December 2013. Several outcomes are identified and discussed for the Pest Management and Vector Management teams for that period. Attachment 1 provides numerical data on the activities and roles of the respective Vector Management team during the period.

**NATURAL RESOURCE MANAGEMENT  
ACTIVITY STATEMENT  
OCTOBER TO DECEMBER 2013**

**Vector Management Activities  
October - December 2013**

**Meeting Date: 4 February 2014**

**Attachment No: 1**



**NRM UNIT - VECTOR CONTROL**  
**MONTHLY REPORTS 2013-2014**

Staff Number: 5

VECTOR CONTROL ACTIVITES	Jul	Aug	Sep	Oct	Nov	Dec	Jan	Feb	Mar	Apr	May	Jun	YTD
<b>COMPLAINTS</b>													
Mosquito	5	9	2	1	3	3							23
Midge	0	0	0	2	1	0							3
Mosquito Harbourage/breeding	1	3	2	1	1	2							10
Vermin	4	4	2	0	6	1							17
Vermin Harbourage	2	5	1	9	3	1							21
Ants	0	3	1	1	1	2							8
Flies	1	0	0	0	0	2							3
Other Pests	0	1	0	2	2	3							8
Total	13	25	8	16	17	14							93
<b>VEHICLE MILEAGE</b>													
0606207 - P Harth Patrol	754	837	812	786	1012	712							4913
0018903 - D Huggins Patrol	2436	2275	1930	2010	1985	1120							11756
0301714 - D Hall Triton	1066	791	2094	1,585	1,162	987							7685
<b>VERMIN</b>	<b>Jul</b>	<b>Aug</b>	<b>Sep</b>	<b>Oct</b>	<b>Nov</b>	<b>Dec</b>	<b>Jan</b>	<b>Feb</b>	<b>Mar</b>	<b>Apr</b>	<b>May</b>	<b>Jun</b>	<b>YTD</b>
<b>VERMIN HARBOURAGE</b>													
Premises Investigated	2	5	1	9	3	1							21
Notices Issued	0	0	0	0	0	0							0
Action taken	Nil	Nil	Nil	Nil	Nil	Nil							
<b>MOSQUITO &amp; MIDGE</b>	<b>Jul</b>	<b>Aug</b>	<b>Sep</b>	<b>Oct</b>	<b>Nov</b>	<b>Dec</b>	<b>Jan</b>	<b>Feb</b>	<b>Mar</b>	<b>Apr</b>	<b>May</b>	<b>Jun</b>	<b>YTD</b>
<b>MOSQUITO HARBOURAGE/BREEDING FROM COMPLAINTS</b>													
Premises Investigated	1	3	2	1	1	1							9
Notices Issues	0	0	0	0	0	0							0
<b>SALT MARSH AERIAL TREATMENT</b>	# denotes aerial application of larvacide												
Number of Sites Sampled	0	6	8	0	10	14							38
Number of Sites Breeding	0	2	2	0	0	5							9
Number of Sites Breeding (above threshold)	0	0	0	0	0	0							0
Action Taken	Nil	Nil	Nil	Nil	Nil	Nil							
<b>URBAN SALT MARSH</b>													
Number of Sites Sampled	17	32	22	2	26	16							115
Number of Sites Breeding	4	3	2	1	0	1							11
Action Taken	Treated	Treated	Treated	Treated	Nil	Nil							
<b>AREAS AFTER RAIN</b>													
Number of Sites Sampled	9	36	23	0	49	16							133
Number of Sites Breeding	0	0	1	0	2	0							3
Action Taken	Nil	Nil	Treated	Nil	Treated	Nil							

DENGUE MANAGEMENT - <i>Aedes aegypti</i>													
Houses Inspected	15	42	10	19	13	0							99
Breeding found Other Species	1	2	1	8	1	0							11
Breeding found <i>Aedes aegypti</i>	0	0	0	0	0	0							0
Notice Issued	0	0	0	0	0	0							0
Action Taken	Treated	Treated	Treated	Treated	Treated	Treated							
High Risk Premises Inspected	0	5	0	0	0	0							5
Breeding present	0	1	0	0	0	0							1
Notice Issued	0	0	0	0	0	0							0
Action Taken	Nil	Treated	Nil	Nil	Nil	Nil							

#### VECTORBORNE ILLNESS NOTIFICATIONS FROM QLD HEALTH DEPARTMENT

Disease Type	Jul	Aug	Sep	Oct	Nov	Dec	Jan	Feb	Mar	Apr	May	Jun	YTD
<b>Rockhampton Regional Council</b>													
Ross River Virus	8	2	9	1	8	4							32
Barmah Forest Virus	9	6	8	7	2	3							35
Dengue	0	0	0	0	0	1							1
<b>Mackay Regional Council</b>													
Ross River Virus	5	7	6	3	10	1							32
Barmah Forest Virus	7	7	3	5	7	4							33
Dengue	0	0	0	0	0	0							0
<b>Gladstone Regional Council</b>													
Ross River Virus	3	3	1	1	4	6							18
Barmah Forest Virus	4	4	6	4	3	1							22
Dengue	0	0	0	0	0	0							0

WH&S INCIDENTS	Jul	Aug	Sep	Oct	Nov	Dec	Jan	Feb	Mar	Apr	May	Jun	YTD
Personal	0	0	0	0	0	0							0
Vehicle	0	0	0	0	0	0							0
Equipment	0	0	0	0	0	0							0
Total	0	0	0	0	0	0							0

## 9 STRATEGIC REPORTS

### 9.1 HEALTH AND ENVIRONMENT QUARTERLY REPORT

**File No:** 1464  
**Attachments:** Nil  
**Responsible Officer:** Michael Rowe - General Manager Community Services  
**Author:** Catherine Hayes - Manager Environmental Services & Public Health

---

#### SUMMARY

*This report summarises the activities of the Health and Environment Unit for the three months ending 31 December 2013.*

#### OFFICER'S RECOMMENDATION

THAT the Health and Environment Quarterly report for the three months ending 31 December 2013 be received.

#### COMMENTARY

The following is a summary of the activities of the Health and Environment Unit for the three months ending 31 December 2013.

#### ANNUAL INSPECTIONS

BUSINESS TYPE	ANNUAL INSPECTIONS OCTOBER TO DECEMBER 2013	PER CENTUM OF BUSINESSES INSPECTED OCTOBER TO DECEMBER 2013
Food Business	144	22
Higher Risk Personal Appearance Services	1	7
Environmentally Relevant Activity	2	15

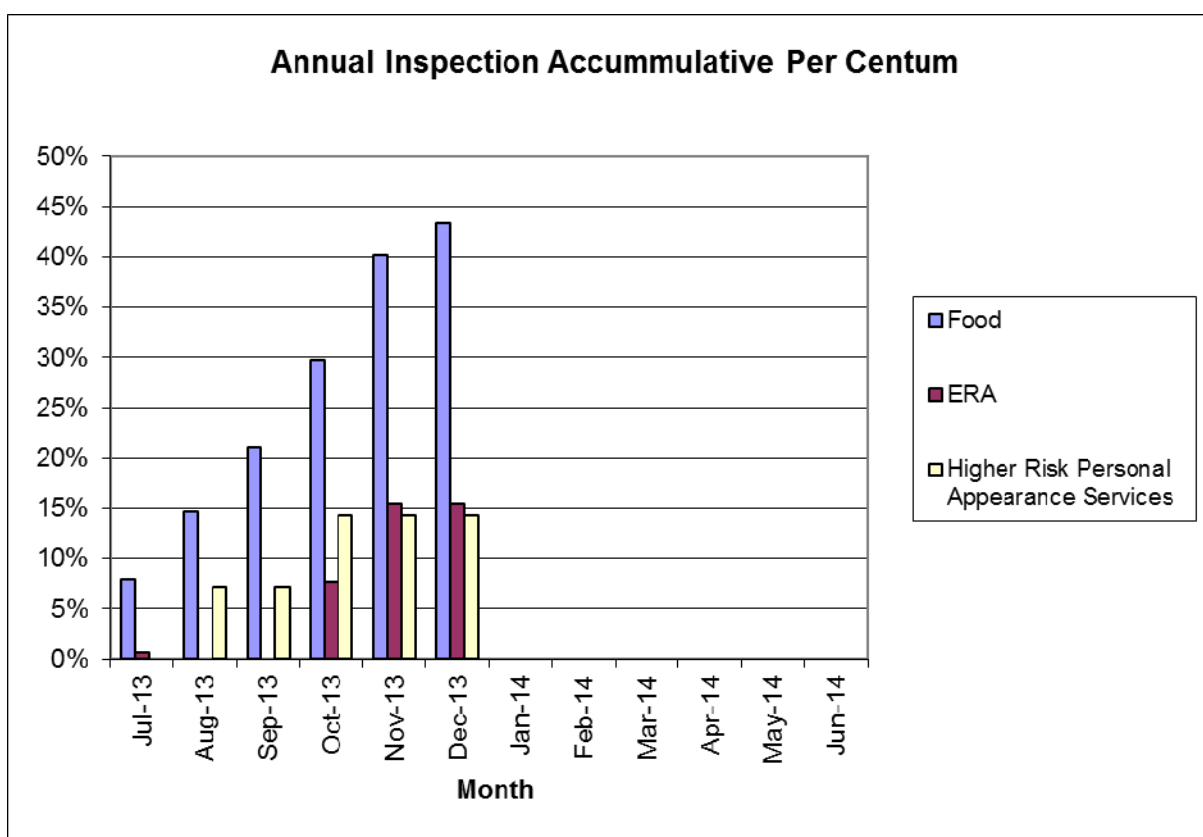
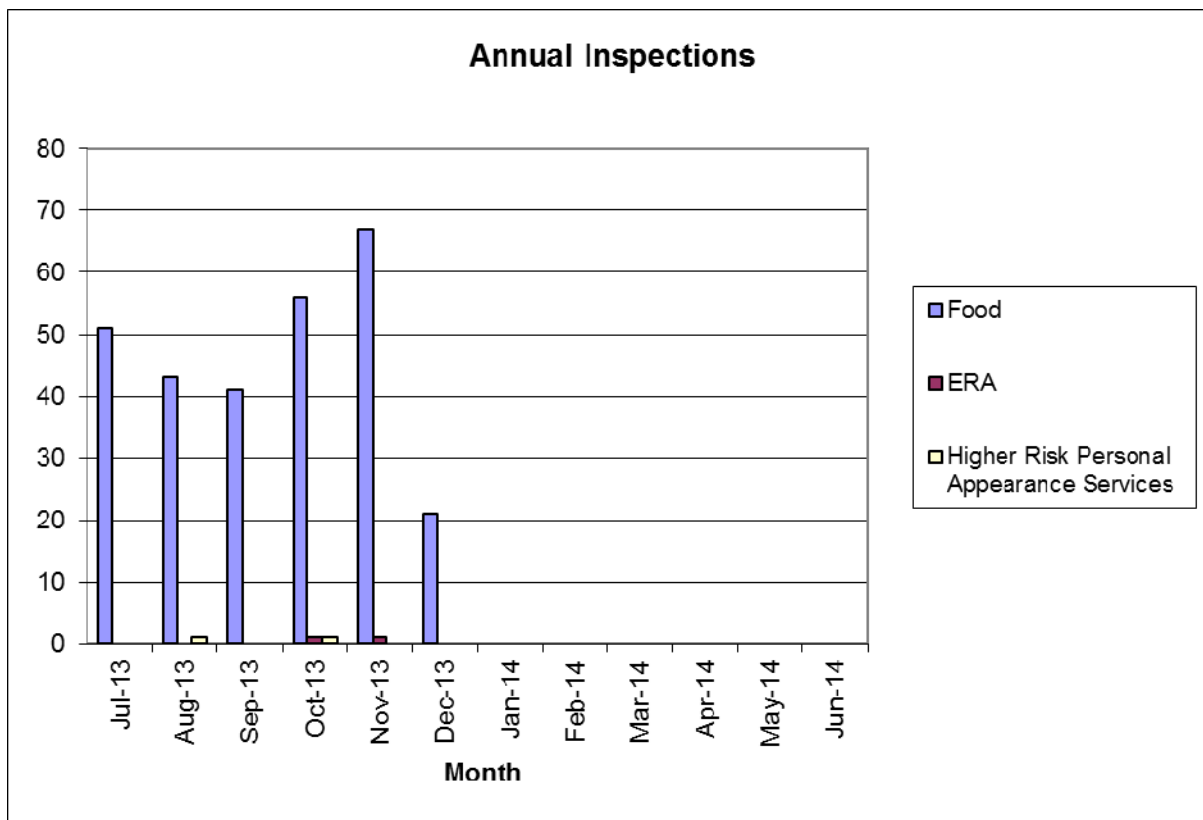

**9.2 LOCAL LAWS MONTHLY STATISTICS FOR NOVEMBER 2013**

**File No:** 1464  
**Attachments:** 1. Local Laws Monthly Statistics for November 2013  
**Responsible Officer:** Michael Rowe - General Manager Community Services  
**Author:** Steve Best - Operations Manager Local Laws

---

**SUMMARY**

*The Local Laws Monthly Report for November 2013 is submitted for consideration of the Health and Compliance Committee.*

**OFFICER'S RECOMMENDATION**

THAT the Local Laws Monthly Report for November 2013 be received.

**COMMENTARY****No. of Dogs Regulated (by month)**

<b>Month</b>	<b>No. of Dogs Regulated</b>
January 2013	0
February 2013	0
March 2013	0
April 2013	1
May 2013	2
June 2013	0
July 2013	1
August 2013	3
September	8
October	3
November	2

# **LOCAL LAWS MONTHLY STATISTICS FOR NOVEMBER 2013**

## **Local Laws Monthly Statistics for November 2013**

**Meeting Date: 4 February 2014**

**Attachment No: 1**



## Monthly Count of Infringements Issued November 2013

Offence Type Code	Description	Ticket Number
<b>ANI</b>	<b>Animal Infringements (Act &amp; RRC local law)</b>	<b>151</b>
A1.19D	1-27(6) Failure to comply with keeping dogs	9
A1.5	1-6(2)(b) Kept animal without approval	1
A2.1A	2-5(3) Contravention of prohibition-kept >2 dogs	1
A2.5	2-12(1) Animal not under effective control	6
A2.9	2-14(3) Animal found wandering at large	61
A44.2	44(2) Failure by Owner to register new cat or dog	52
A45.2	45(2) Failure to bear identification tag	1
A57.2	57(2) Failure to renew registration	20
<b>LOC</b>	<b>Local Law Infringements (excl animals and parking)</b>	<b>5</b>
L1.23	1-27(6) Failure to comply-overgrown allotment	5
<b>PARK</b>	<b>Parking Infringements</b>	<b>691</b>
P1.10A	1-6(2)(c) Parked contrary to time without approval	1
P6.15	Stopped in loading zone >30min	7
P6.19	Stopped unauthorised vehicle in a bus zone	3
P6.2	Parked in designated parking space without permit	1
P6.20	Stopped a bus in a bus zone contrary to sign	1
P6.21A	Permit Zone - Red Cross Blood Bank	35
P6.21C	permit Zone - other areas	1
P6.27	Stopped on bicycle path, footpath etc	12
P6.31	Stopped contrary to a disabilities sign	2
P6.32A	Parked longer than permitted (2hr)	379
P6.32B	Parked longer than permitted (1hr)	21
P6.32C	Parked longer than permitted (3hr)	127
P6.32D	Parked longer than permitted (half hour)	20
P6.32E	Parked longer than permitted (15min)	1
P6.32G	Parked longer than permitted (4hr)	28
P6.32H	Parked longer than permitted (8 hrs)	7
P6.37	Not parked within confines of bay	5
P6.38D	Restrictions on stopping and parking (other)	14
P6.6	Stopped contrary to a no stopping sign	18
P6.7	Stopped on a continuous yellow edge line	8
<b>Total for Nov-13</b>		<b>847</b>



## Parking Infringements Comparison Year to Date November 2013

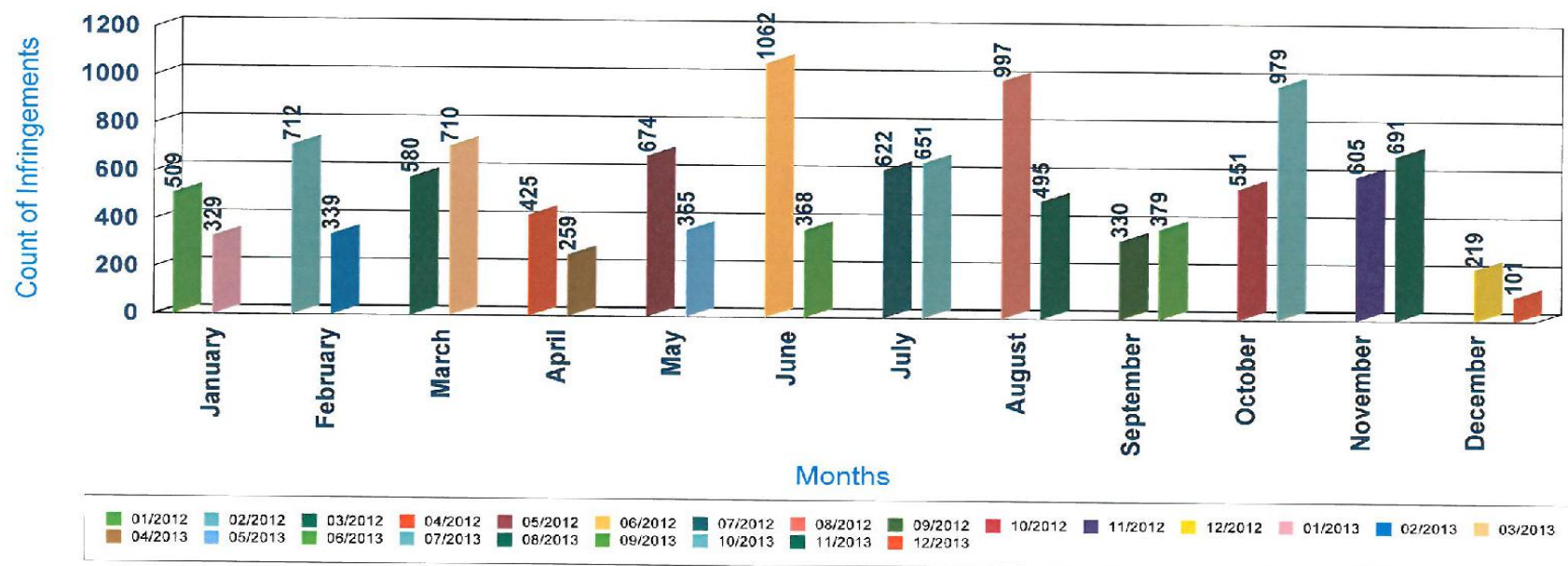





## Animal Infringements Comparison Year to Date November 2013

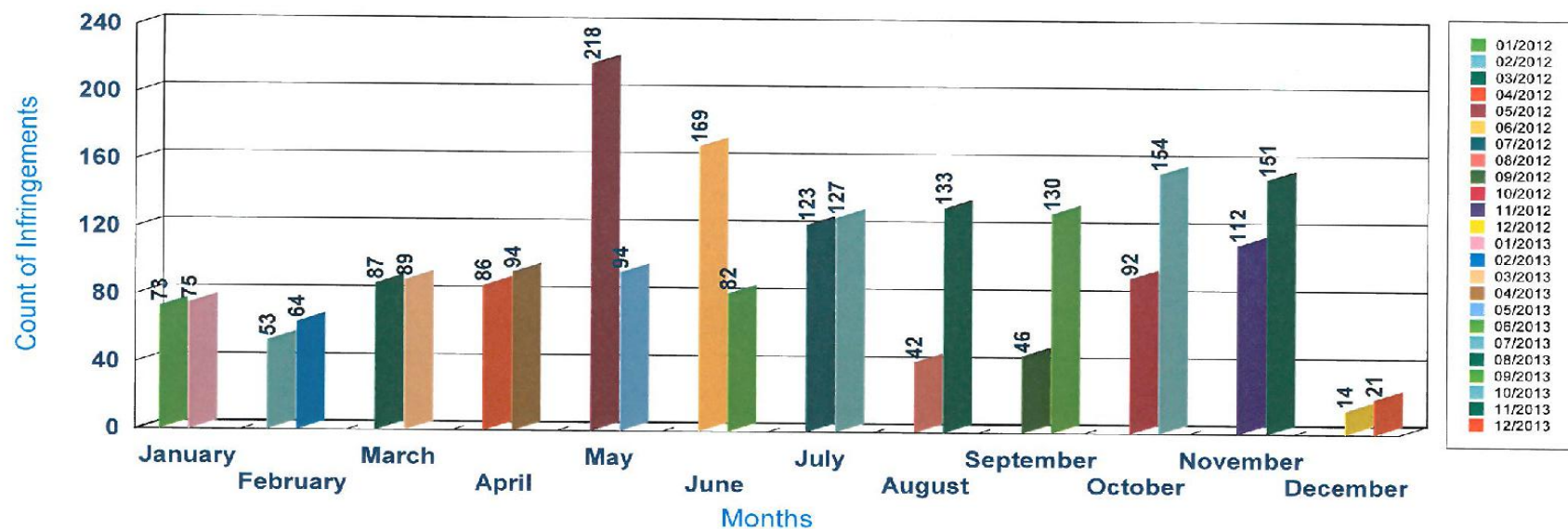



Local Law Infringements Comparison Year to Date  
November 2013

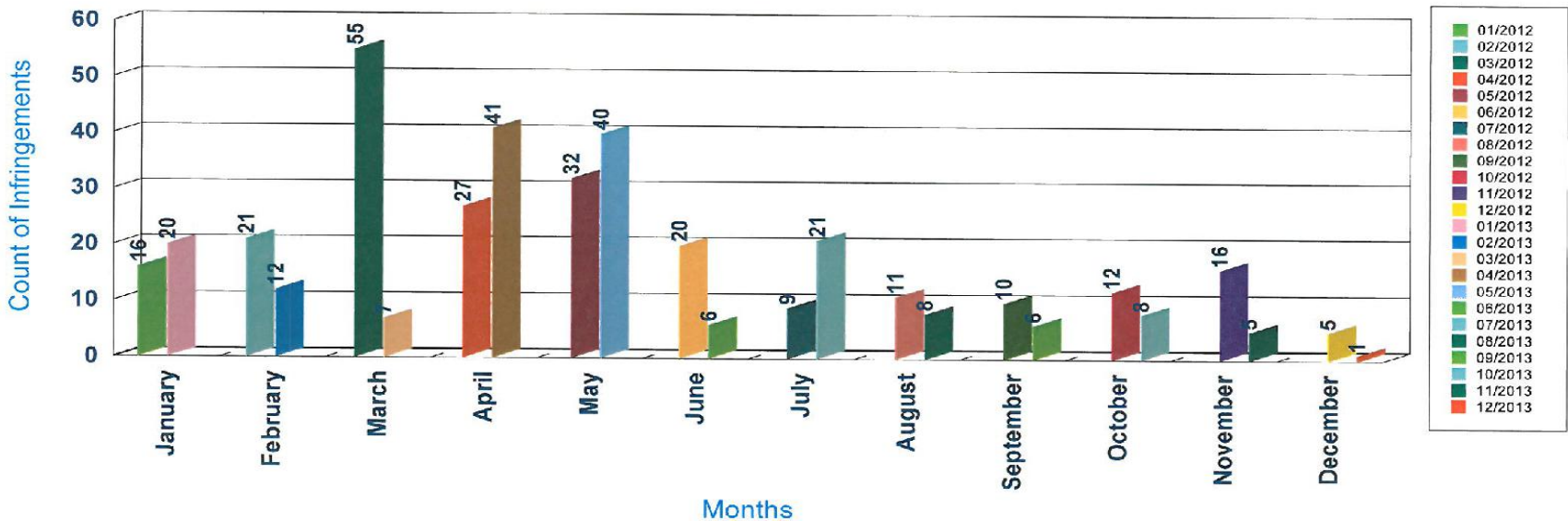



## Monthly Count of Animal and Local Laws Requests Received and Completed November 2013

### Requests Received - November 2013

<b>ANIMAL</b>	<b>Animal Dead Collection</b>	
ANDEAD	Animal Dead Collection	39
ANDOGR	Dog Registration Enquiry	25
ANINUI	Animal Nuisance (Noise, Odour) *Not Barking Dogs *	20
ANLOST	Animal Lost/Found	71
ANMULT	Animals (more than permitted number)	32
ANSTCO	Animal Collection Stray (not owned, restrained)	87
ANTRPL	Cat Trap Lending	9
DATTAN	Dog Attack on Animal (Alleged) CSO	20
DATTKP	Dog Attack on Person (Alleged) CSO	13
WANANI	Wandering Animals (dogs, cats, poultry)	148
WANSTK	Wandering Stock	77
<b>LLREGP</b>	<b>Regulated Parking</b>	
LLREGP	Regulated Parking	37
<b>LOLAWS</b>	<b>Comm Compliance Barking Letter/Visitors Advice</b>	
CCVISI	Comm Compliance Barking Letter/Visitors Advice	14
INFRIN	Infringement Enquiry - Local Laws	92
LLCAMP	Illegal Camping	1
LLFENC	Fence Nuisance (e.g. Blocking Road)	2
LLHVPK	Heavy Vehicle Parking	5
LLOGRO	Overgrown Allotments	45
LLOQUE	New Local Laws Query (Jan 2012)	21
LLOUTD	Outdoor Dining	2
LLPADV	Portable Advertising/Election Sign Complaint/Enq.	7
LLPERM	Local Laws - Permit Enquiry	21
LLRDVN	Roadside Vending	16
LLSTRE	Local Laws - Street Stall Enquiry	1
LLTREM	Tree/Beach/Dune Vegetation Removal Complaint	4
STAGE1	Barking Dog Complaint - Stage 1	37
STAGE2	Barking Dog Complaint - Stage 2 LLEO Use Only	9
		<b>855</b>

## Requests Received and Completed - November 2013

<b>ANIMAL</b>	<b>Animal Dead Collection</b>	
ANDEAD	Animal Dead Collection	39
ANDOGR	Dog Registration Enquiry	18
ANINUI	Animal Nuisance (Noise, Odour) *Not Barking Dogs *	17
ANLOST	Animal Lost/Found	70
ANMUL	Animals (more than permitted number)	18
ANSTCO	Animal Collection Stray (not owned, restrained)	81
ANTRPL	Cat Trap Lending	9
DATTAN	Dog Attack on Animal (Alleged) CSO	6
DATTKP	Dog Attack on Person (Alleged) CSO	6
WANANI	Wandering Animals (dogs, cats, poultry)	135
WANSTK	Wandering Stock	75
<b>LLREGP</b>	<b>Regulated Parking</b>	
LLREGP	Regulated Parking	28
<b>LOLAWS</b>	<b>Comm Compliance Barking Letter/Visitors Advice</b>	
CCVISI	Comm Compliance Barking Letter/Visitors Advice	12
INFRIN	Infringement Enquiry - Local Laws	59
LLCAMP	Illegal Camping	1
LLFENC	Fence Nuisance (e.g. Blocking Road)	2
LLHVPK	Heavy Vehicle Parking	5
LLOGRO	Overgrown Allotments	18
LLOQUE	New Local Laws Query (Jan 2012)	15
LLOUTD	Outdoor Dining	2
LLPADV	Portable Advertising/Election Sign Complaint/Enq.	7
LLPERM	Local Laws - Permit Enquiry	12
LLRDVN	Roadside Vending	10
LLSTRE	Local Laws - Street Stall Enquiry	1
LLTREM	Tree/Beach/Dune Vegetation Removal Complaint	3
STAGE1	Barking Dog Complaint - Stage 1	33
STAGE2	Barking Dog Complaint - Stage 2 LLEO Use Only	5
		<b>687</b>



## Monthly Count of Animals at the Pound November 2013

Status	Count
C- Taken by Capricorn Animal Aide	22
EA - Euthanased (Aggressive)	6
EO - Euthanased (other)	75
EOR- Euthanased (Owner's Request)	4
O- Released to Owner	83
R- Taken by RSPCA	15
I- Impounded	8
ST - Stolen	3
U- Escaped	1
F- Taken by Fresh Start	1
<b>Total for Nov-13</b>	<b>218</b>



## Monthly Count of Animals at the Pound November 2013

Status	Count
<b>C- Taken by Capricorn Animal Aide</b>	<b>22</b>
Dog	21
Cat	1
<b>EA - Euthanased (Aggressive)</b>	<b>6</b>
Dog	5
Cat	1
<b>EO - Euthanased (other)</b>	<b>75</b>
Dog	50
Cat	25
<b>EOR- Euthanased (Owner's Request)</b>	<b>4</b>
Dog	4
<b>O- Released to Owner</b>	<b>83</b>
Dog	79
Cat	3
Others	1
<b>R- Taken by RSPCA</b>	<b>15</b>
Dog	3
Cat	12
<b>I- Impounded</b>	<b>8</b>
Dog	4
Others	4
<b>ST - Stolen</b>	<b>3</b>
Dog	3
<b>U- Escaped</b>	<b>1</b>
Cat	1
<b>F- Taken by Fresh Start</b>	<b>1</b>
Dog	1
<b>Total for Nov-13</b>	<b>218</b>





## Monthly Count of Animals Impounded November 2013

Impound Type	Count
PI - Stray surrendered to Pound by Public	43
SC - Stray secured at property collected by Officer	51
SD - Surrendered by Owner/Seizure and Destruction	4
SP - Surrendered by Owner/Keeper to Pound	22
ST - Straying stock impounded by Contractor	5
SZ - Seized by Officer under Local Law or Legislation	3
T- Caught in Trap and taken to Pound	13
W- Wandering dog impounded by Officer	77
Total for Nov-13	218



## Monthly Count of Animals that Cannot be Re-homed (euthanised) November 2013

Status	Count
EA - Euthanased (Aggressive)	6
EO - Euthanased (other)	75
EOR- Euthanased (Owner's Request)	4
Total for Nov-13	85



## DOGS - Viable for Re-Homing

MONTH	Number of Dogs	Released to Owner	Rescued	Euthanased
DEC 12	124	45.16%	16.94%	37.90%
JAN 13	184	54.27%	11.59%	34.15%
FEB 13	133	53.38%	21.80%	24.81%
MAR 13	180	50.63%	20.00%	29.38%
APR 13	143	53.85%	19.58%	26.57%
MAY 13	183	61.75%	18.03%	20.22%
JUN 13	152	61.18%	15.79%	23.03%
JUL 13	144	59.03%	20.83%	20.14%
AUG 13	131	59.54%	20.61%	19.85%
SEP 13	128	50.00%	25.78%	24.22%
OCT 13	132	52.67%	25.19%	22.14%
NOV 13	156	50.64%	16.03%	33.33%
DEC 13	159	54.72%	16.98%	28.30%

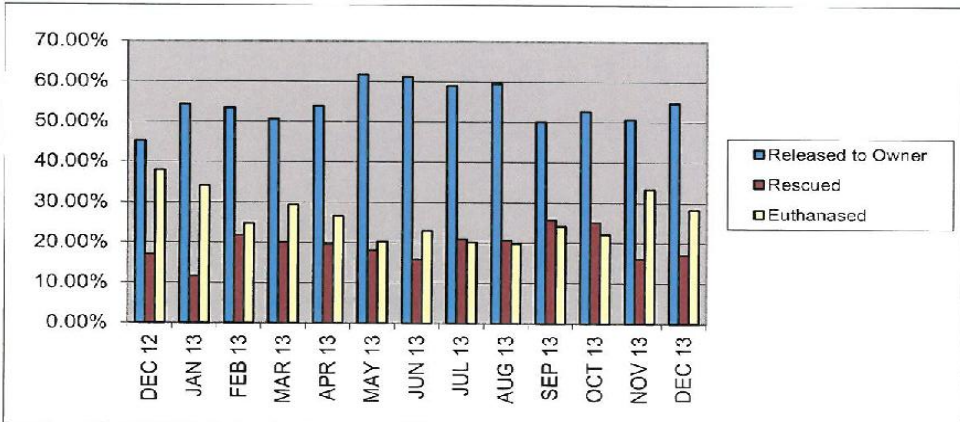

Impounded Animals Details - November 2013 - Total Count - 218 Animals												
Animal Type	TOTAL	Released to Owner	Rescued	Stock Sold	Escaped/ Stolen	Euth Other	Euth Blood	Euth Aggressive	Euth Diseased	Euth Owner Request	Still in Pound	
CAT	23	3	3	0	1	14	0	2	0	0	0	0
CATTLE	1	0	0	0	0	0	0	0	0	0	0	1
DOG	158	76	21	0	3	48	0	5	0	3	2	2
HORSE	3	2	0	0	0	0	0	0	0	0	1	1
KITTEN	20	0	10	0	0	8	0	1	1	0	0	0
PIG	1	0	0	1	0	0	0	0	0	0	0	0
PUPPY	12	3	4	0	0	4	0	0	0	1	0	0
TOTALS	218	84	38	1	4	74	0	8	1	4	4	4

VIALE STATISTICS									
DOGS					CATS				
MONTH	Viable for Re- Homing	Released to Owner	Rescued	Euth Other	MONTH	Viable for Re- Homing	Released to Owner	Rescued	Euth Other
Nov-13	156	50.64%	16.03%	33.33%	Nov-13	38	7.89%	34.21%	57.89%

## **10 NOTICES OF MOTION**

Nil

## **11 URGENT BUSINESS/QUESTIONS**

*Urgent Business is a provision in the Agenda for members to raise questions or matters of a genuinely urgent or emergent nature, that are not a change to Council Policy and can not be delayed until the next scheduled Council or Committee Meeting*

## **12 CLOSURE OF MEETING**