

GENERAL NOTES:
DRAWING INDICATIVE ONLY, CONTRACTOR / CONSULTANT TO VERIFY SITE CONDITIONS SHOWN ON THIS DRAWING WITH CONTOUR AND DETAIL SURVEY AND ACTUAL SITE CONDITIONS.

SITE LEGEND:

- 1.8m TIMBER FENCING
- 1.2m OPEN STYLE FENCING
- 1.8m ACOUSTIC TIMBER FENCING
- PRIVACY SCREENING

- N/A
- DEEP PLANTING
- FEATURE AREA
- NATURAL CONCRETE
- SITE CIRCULATION (lbc)
- LAWN
- GARDEN BED

- ADJACENT SURFACES FLUSH
- CL CLOTHESLINE
- FI FIELD INLET
- GB GARDEN BED
- GD GRATED DRAIN
- GS GARDEN SHED
- HW HOT WATER UNIT
- LB LETTERBOX
- M METER PANEL
- MSB MAIN SWITCHBOARD
- RA RAKING FENCE 1.8m to 1.2m
- SC PRIVACY SCREENING
- TGSI TACTILE GROUND SURFACE INDICATORS (to AS 1428.4.1 : 2009)
- WM WATER MAIN
- WS WHEEL STOPS

DEVELOPMENT SUMMARY

12 x 2 Bedroom Units and 1 x Administration / Office Building

SITE AREA 2529 SqM

SITE COVER

Building and Balconies
(excluding eaves, awnings, carparks, driveways & bin enclosure)

Total 1111 SqM
Percentage 43.9%

Carparks and Driveways
(including entries) Approx 840 SqM

CARPARKS

Carparks

BINS

Refuse

Recycle

ROCKHAMPTON REGIONAL COUNCIL

AMENDED PLANS APPROVED

6 January 2023

DATE

These plans are approved subject to the current conditions of approval associated with

Development Permit No.: D/141-2016

Dated: 19 June 2017

SITE PLAN GROUND LEVEL
Scale 1:138.16

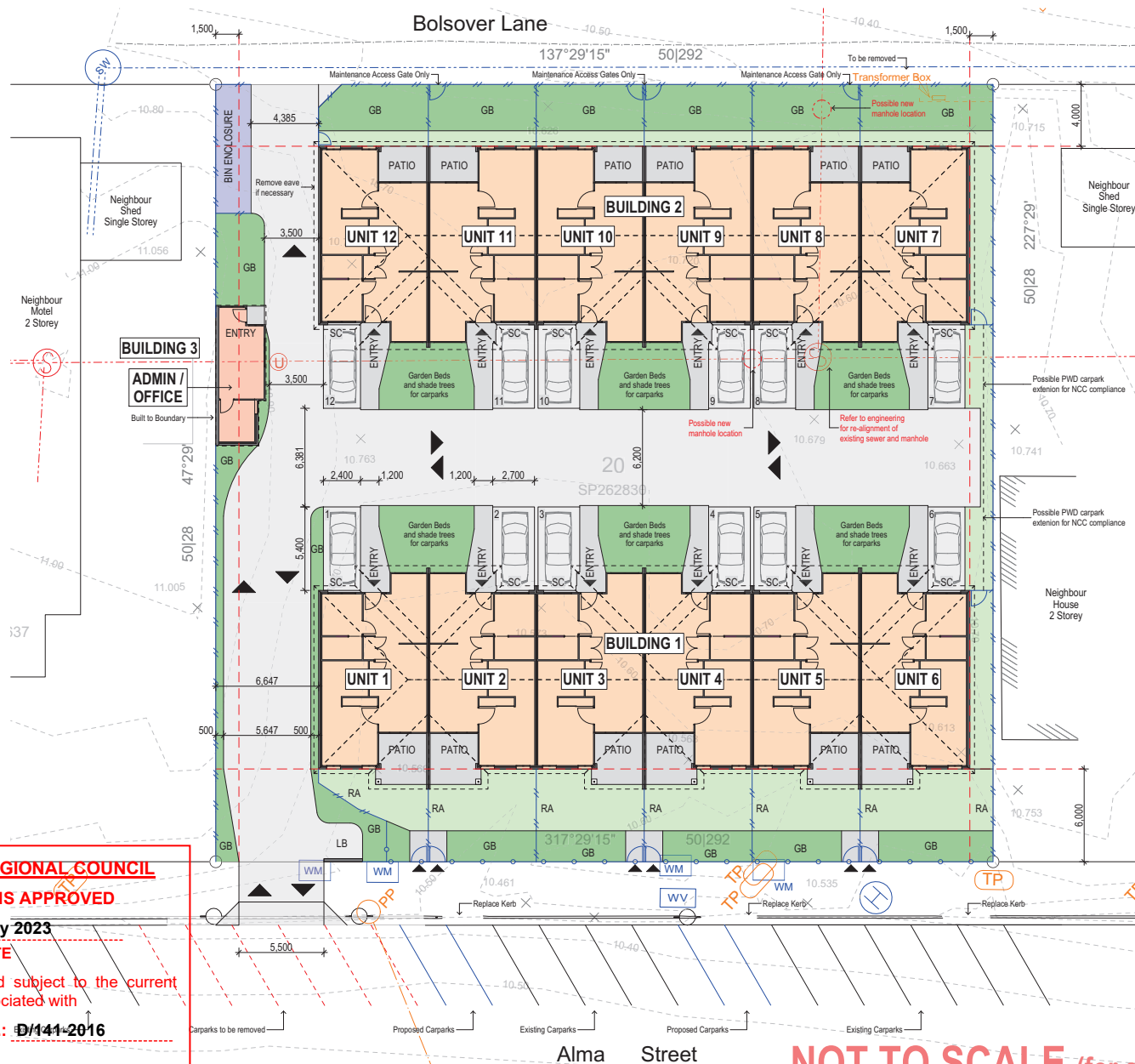

NOT TO SCALE (for clarity only)



DRAWINGS INDEXING SYSTEM FOR BUILDING AND ASSET SERVICES USE ONLY		AMENDMENTS		<div>CLIENT : ALMA GROUP</div>	TM	AUG 2022	<div><div>TRADING AS STELPH QLD PTY LTD www.sqarchitecture.com.au</div></div>	PROPOSED DEVELOPMENT at 35-39 ALMA STREET ROCKHAMPTON CITY		SCALE		AT	
<div><div><input type="checkbox"/> CEILING PLANS</div><div><input type="checkbox"/> CONSTRUCTION DETAILS</div><div><input type="checkbox"/> ELEVATIONS</div><div><input type="checkbox"/> EXTERNAL WORKS</div><div><input type="checkbox"/> FLOORS</div><div><input type="checkbox"/> FLOOR PLAN</div><div><input type="checkbox"/> FURNITURE & EQUIPMENT</div><div><input type="checkbox"/> HYDRAULICS</div><div><input type="checkbox"/> MASTER PLAN</div></div> <div><div><input type="checkbox"/> MECHANICAL DETAILS</div><div><input type="checkbox"/> OTHER</div><div><input type="checkbox"/> RAIL STRUCTURES</div><div><input type="checkbox"/> ROAD PLAN</div><div><input type="checkbox"/> SECTIONS</div><div><input type="checkbox"/> SETOUT PLAN</div><div><input type="checkbox"/> SITE PLAN</div><div><input type="checkbox"/> STANDARDS</div></div>	ISSUE	DATE	SUBJECT		AUTHORISED	DISCUSS		DATE	ROCKHAMPTON CITY		MASTER SITE NUMBER		CLIENT REFERENCE NUMBER
	P1	30/08/2022	PRELIMINARY CONCEPT		IE								
	P2	01/09/2022	PRELIMINARY CONCEPT		IE								
	P3	25/09/2022	PRELIMINARY CONCEPT	IE									
	P4	25/10/2022	PRELIMINARY CONCEPT	IE									
	P5	25/10/2022	PRELIMINARY CONCEPT	IE									
	P6	25/10/2022	PRELIMINARY CONCEPT	IE									
	P7	25/10/2022	PRELIMINARY CONCEPT	IE									
	P8	25/10/2022	PRELIMINARY CONCEPT	IE									
	P9	25/10/2022	PRELIMINARY CONCEPT	IE									
	P10	25/10/2022	PRELIMINARY CONCEPT	IE									
	P11	25/10/2022	PRELIMINARY CONCEPT	IE									
	P12	25/10/2022	PRELIMINARY CONCEPT	IE									
	P13	25/10/2022	PRELIMINARY CONCEPT	IE									
	P14	25/10/2022	PRELIMINARY CONCEPT	IE									
	P15	25/10/2022	PRELIMINARY CONCEPT	IE									
	P16	25/10/2022	PRELIMINARY CONCEPT	IE									
	P17	25/10/2022	PRELIMINARY CONCEPT	IE									
	P18	25/10/2022	PRELIMINARY CONCEPT	IE									
	P19	25/10/2022	PRELIMINARY CONCEPT	IE									
	P20	25/10/2022	PRELIMINARY CONCEPT	IE									
	P21	25/10/2022	PRELIMINARY CONCEPT	IE									
	P22	25/10/2022	PRELIMINARY CONCEPT	IE									
	P23	25/10/2022	PRELIMINARY CONCEPT	IE									
	P24	25/10/2022	PRELIMINARY CONCEPT	IE									
	P25	25/10/2022	PRELIMINARY CONCEPT	IE									
	P26	25/10/2022	PRELIMINARY CONCEPT	IE									
	P27	25/10/2022	PRELIMINARY CONCEPT	IE									
	P28	25/10/2022	PRELIMINARY CONCEPT	IE									
	P29	25/10/2022	PRELIMINARY CONCEPT	IE									
	P30	25/10/2022	PRELIMINARY CONCEPT	IE									
	P31	25/10/2022	PRELIMINARY CONCEPT	IE									
	P32	25/10/2022	PRELIMINARY CONCEPT	IE									
	P33	25/10/2022	PRELIMINARY CONCEPT	IE									
	P34	25/10/2022	PRELIMINARY CONCEPT	IE									
	P35	25/10/2022	PRELIMINARY CONCEPT	IE									
	P36	25/10/2022	PRELIMINARY CONCEPT	IE									
	P37	25/10/2022	PRELIMINARY CONCEPT	IE									
	P38	25/10/2022	PRELIMINARY CONCEPT	IE									
	P39	25/10/2022	PRELIMINARY CONCEPT	IE									
	P40	25/10/2022	PRELIMINARY CONCEPT	IE									
	P41	25/10/2022	PRELIMINARY CONCEPT	IE									
	P42	25/10/2022	PRELIMINARY CONCEPT	IE									
	P43	25/10/2022	PRELIMINARY CONCEPT	IE									
	P44	25/10/2022	PRELIMINARY CONCEPT	IE									
	P45	25/10/2022	PRELIMINARY CONCEPT	IE									
	P46	25/10/2022	PRELIMINARY CONCEPT	IE									
	P47	25/10/2022	PRELIMINARY CONCEPT	IE									
	P48	25/10/2022	PRELIMINARY CONCEPT	IE									
	P49	25/10/2022	PRELIMINARY CONCEPT	IE									
	P50	25/10/2022	PRELIMINARY CONCEPT	IE									
	P51	25/10/2022	PRELIMINARY CONCEPT	IE									
	P52	25/10/2022	PRELIMINARY CONCEPT	IE									
	P53	25/10/2022	PRELIMINARY CONCEPT	IE									
	P54	25/10/2022	PRELIMINARY CONCEPT	IE									
	P55	25/10/2022	PRELIMINARY CONCEPT	IE									
	P56	25/10/2022	PRELIMINARY CONCEPT	IE									
	P57	25/10/2022	PRELIMINARY CONCEPT	IE									
	P58	25/10/2022	PRELIMINARY CONCEPT	IE									
	P59	25/10/2022	PRELIMINARY CONCEPT	IE									
	P60	25/10/2022	PRELIMINARY CONCEPT	IE									
	P61	25/10/2022	PRELIMINARY CONCEPT	IE									
	P62	25/10/2022	PRELIMINARY CONCEPT	IE									
	P63	25/10/2022	PRELIMINARY CONCEPT	IE									
	P64	25/10/2022	PRELIMINARY CONCEPT	IE									
	P65	25/10/2022	PRELIMINARY CONCEPT	IE									
	P66	25/10/2022	PRELIMINARY CONCEPT	IE									
	P67	25/10/2022	PRELIMINARY CONCEPT	IE									
	P68	25/10/2022	PRELIMINARY CONCEPT	IE									
	P69	25/10/2022	PRELIMINARY CONCEPT	IE									
	P70	25/10/2022	PRELIMINARY CONCEPT	IE									
	P71	25/10/2022	PRELIMINARY CONCEPT	IE									
	P72	25/10/2022	PRELIMINARY CONCEPT	IE									
	P73	25/10/2022	PRELIMINARY CONCEPT	IE									
	P74	25/10/2022	PRELIMINARY CONCEPT	IE									
	P75	25/10/2022	PRELIMINARY CONCEPT	IE									
	P76	25/10/2022	PRELIMINARY CONCEPT	IE									
	P77	25/10/2022	PRELIMINARY CONCEPT	IE									
	P78	25/10/2022	PRELIMINARY CONCEPT	IE									
	P79	25/10/2022	PRELIMINARY CONCEPT	IE									
	P80	25/10/2022	PRELIMINARY CONCEPT	IE									
	P81	25/10/2022	PRELIMINARY CONCEPT	IE									
	P82	25/10/2022	PRELIMINARY CONCEPT	IE									
	P83	25/10/2022	PRELIMINARY CONCEPT	IE									
	P84	25/10/2022	PRELIMINARY CONCEPT	IE									
	P85	25/10/2022	PRELIMINARY CONCEPT	IE									
	P86	25/10/2022	PRELIMINARY CONCEPT	IE									
	P87	25/10/2022	PRELIMINARY CONCEPT	IE									
	P88	25/10/2022	PRELIMINARY CONCEPT	IE									
	P89	25/10/2022	PRELIMINARY CONCEPT	IE									
	P90	25/10/2022	PRELIMINARY CONCEPT	IE									
	P91	25/10/2022	PRELIMINARY CONCEPT	IE									
	P92	25/10/2022	PRELIMINARY CONCEPT	IE									
	P93	25/10/2022	PRELIMINARY CONCEPT	IE									
	P94	25/10/2022	PRELIMINARY CONCEPT	IE									
	P95	25/10/2022	PRELIMINARY CONCEPT	IE									
	P96	25/10/2022	PRELIMINARY CONCEPT	IE									
	P97	25/10/2022	PRELIMINARY CONCEPT	IE									
	P98	25/10/2022	PRELIMINARY CONCEPT	IE									
	P99	25/10/2022	PRELIMINARY CONCEPT	IE									
	P100	25/10/2022	PRELIMINARY CONCEPT	IE									
	P101	25/10/2022	PRELIMINARY CONCEPT	IE									
	P102	25/10/2022	PRELIMINARY CONCEPT	IE									
	P103	25/10/2022	PRELIMINARY CONCEPT	IE									
	P104	25/10/2022	PRELIMINARY CONCEPT	IE									
	P105	25/10/2022	PRELIMINARY CONCEPT	IE									
	P106	25/10/2022	PRELIMINARY CONCEPT	IE									
	P107	25/10/2022	PRELIMINARY CONCEPT	IE									
	P108	25/10/2022	PRELIMINARY CONCEPT	IE									
	P109	25/10/2022	PRELIMINARY CONCEPT	IE									
	P110	25/10/2022	PRELIMINARY CONCEPT	IE									
	P111	25/10/2022	PRELIMINARY CONCEPT	IE									
	P112	25/10/2022	PRELIMINARY CONCEPT	IE									
	P113	25/10/2022	PRELIMINARY CONCEPT	IE									
	P114	25/10/2022	PRELIMINARY CONCEPT	IE									
	P115	25/10/2022	PRELIMINARY CONCEPT	IE									
	P116	25/10/2022	PRELIMINARY CONCEPT	IE									
	P117	25/10/2022	PRELIMINARY CONCEPT	IE									
	P118	25/10/2022	PRELIMINARY CONCEPT	IE									
	P119	25/10/2022	PRELIMINARY CONCEPT	IE									
	P120	25/10/2022	PRELIMINARY CONCEPT	IE									
	P121	25/10/2022	PRELIMINARY CONCEPT	IE									
	P122	25/10/2022	PRELIMINARY CONCEPT	IE									
	P123	25/10/2022	PRELIMINARY CONCEPT	IE									
	P124	25/10/2022	PRELIMINARY CONCEPT	IE									
	P125	25/10/2022	PRELIMINARY CONCEPT	IE									
	P126	25/10/2022	PRELIMINARY CONCEPT	IE									
	P127	25/10/2022	PRELIMINARY CONCEPT	IE									
	P128	25/10/2022	PRELIMINARY CONCEPT	IE									
	P129	25/10/2022	PRELIMINARY CONCEPT	IE									
	P130	25/10/2022	PRELIMINARY CONCEPT	IE									
	P131	25/10/2022	PRELIMINARY CONCEPT	IE									
	P132	25/10/2022	PRELIMINARY CONCEPT	IE									
	P133	25/10/2022	PRELIMINARY CONCEPT	IE									
	P134	25/10/2022	PRELIMINARY CONCEPT	IE									
	P135	25/10/2022	PRELIMINARY CONCEPT	IE									
	P136	25/10/2022	PRELIMINARY CONCEPT	IE									
	P137	25/10/2022	PRELIMINARY CONCEPT	IE									
	P138	25/10/2022	PRELIMINARY CONCEPT	IE									
	P139	25/10/2022	PRELIMINARY CONCEPT	IE									
	P140	25/10/2022	PRELIMINARY CONCEPT	IE									
	P141	25/10/2022	PRELIMINARY CONCEPT	IE									
	P142	25/10/2022	PRELIMINARY CONCEPT	IE									
	P143	25/10/2022	PRELIMINARY CONCEPT	IE									
	P144	25/10/2022	PRELIMINARY CONCEPT	IE									
	P145	25/10/2022	PRELIMINARY CONCEPT	IE									
	P146	25/10/2022	PRELIMINARY CONCEPT	IE									
	P147	25/10/2022	PRELIMINARY CONCEPT	IE									
	P148	25/10/2022	PRELIMINARY CONCEPT	IE									
	P149	25/10/2022	PRELIMINARY CONCEPT	IE									
	P150	25/10/2022	PRELIMINARY CONCEPT	IE									
	P151	25/10/2022	PRELIMINARY CONCEPT	IE									
	P152	25/10/2022	PRELIMINARY CONCEPT	IE									
	P153	25/10/2022	PRELIMINARY CONCEPT	IE									
	P154	25/10/2022	PRELIMINARY CONCEPT	IE									
	P155	25/10/2022	PRELIMINARY CONCEPT	IE									
	P156	25/10/2022	PRELIMINARY CONCEPT	IE									
	P157	25/10/2022	PRELIMINARY CONCEPT	IE									
	P158	25/10/2022	PRELIMINARY CONCEPT	IE									
	P159	25/10/2022	PRELIMINARY CONCEPT	IE									
	P160	25/10/2022	PRELIMINARY CONCEPT	IE									
	P161	25/10/2022	PRELIMINARY CONCEPT	IE									
	P162	25/10/2022	PRELIMINARY CONCEPT	IE									

GENERAL NOTES:
DRAWING INDICATIVE ONLY, CONTRACTOR / CONSULTANT TO VERIFY SITE CONDITIONS SHOWN ON THIS DRAWING WITH CONTOUR AND DETAIL SURVEY AND ACTUAL SITE CONDITIONS.

SITE LEGEND:

1.8m TIMBER FENCING
1.2m OPEN STYLE FENCING
1.8m ACOUSTIC TIMBER FENCING
PRIVACY SCREENING

N/A
DEEP PLANTING
FEATURE AREA
NATURAL CONCRETE
SITE CIRCULATION (IBC)
LAWN
GARDEN BED

ADJACENT SURFACES FLUSH
CL CLOTHESLINE
FI FIELD INLET
GB GARDEN BED
GD GRATED DRAIN
GS GARDEN SHED
HW HOT WATER UNIT
LB LETTERBOX
M METER PANEL
MSB MAIN SWITCHBOARD
RA RAKING FENCE 1.8m to 1.2m
SC PRIVACY SCREENING
TGS1 TACTILE GROUND SURFACE INDICATORS (to AS 1428.4.1 : 2009)
WM WATER MAIN
WS WHEEL STOPS

DEVELOPMENT SUMMARY

12 x 2 Bedroom Units and 1 x Administration / Office Building

SITE AREA 2529 SqM

SITE COVER

Building and Balconies
(excluding eaves, awnings, carparks, driveways & bin enclosure)

Total 1111 SqM

Percentage 43.9%

Carparks and Driveways Approx 840 SqM
(including entries)

CARPARKS

Carparks 12

BINS

Refuse As per Council

Recycle As per Council

ROCKHAMPTON REGIONAL COUNCIL

AMENDED PLANS APPROVED

6 January 2023

DATE

These plans are approved subject to the current conditions of approval associated with

Development Permit No.: D/141-2016

Dated: 19 June 2017

SITE PLAN ROOF LEVEL

DRAWINGS INDEXING SYSTEM
FOR BUILDING AND ASSET SERVICES USE ONLY

☐ CEILING PLANS
☐ CONSTRUCTION DETAILS
☐ ELEVATIONS
☐ EXTERNAL WORKS
☐ FINISHES
☐ FLOOR PLANS
☐ FURNITURE & EQUIPMENT
☐ HYDRAULICS
☐ MASTER PLANS
☐ MISCELLANEOUS DETAILS
☐ OTHER
☐ PLAY STRUCTURES
☐ ROOF PLANS
☐ SECTIONS
☐ SITE PLAN
☐ SITE PLAN
☐ STANDARDS

AMENDMENTS

ISSUE	DATE	SUBJECT
P1	30/08/2022	PRELIMINARY CONCEPT
P2	01/09/2022	PRELIMINARY CONCEPT
P3	25/10/2022	PRELIMINARY CONCEPT

AUTHORISED
IE
IE
IE

CLIENT : ALMA GROUP

TM AUG 2022

DATE

IE AUG 2022

DATE

DISCIPLINE TEAM LEADER

IE ...

AUTHORISED FOR ISSUE DATE

SQ ARCHITECTURE

TRADING AS STELPH QLD PTY LTD
www.sqarchitecture.com.au

PROPOSED DEVELOPMENT at
35-39 ALMA STREET
ROCKHAMPTON CITY

ROOF SITE PLAN - Not to Scale

SCALE AT

MASTER SITE NUMBER CLIENT REFERENCE NUMBER

DRAWING NUMBER ISSUE SHEET NO

00623 / DA / 02 A .



NORTH

Bolsover Lane
137°29'15" 50|292

50|28 227°29'

317°29'15" 50|292

Alma Street

NOT TO SCALE (for clarity only)

GENERAL NOTES:
DRAWING INDICATIVE ONLY, CONTRACTOR /
CONSULTANT TO VERIFY SITE CONDITIONS SHOWN
ON THIS DRAWING WITH CONTOUR AND DETAIL
SURVEY AND ACTUAL SITE CONDITIONS.

SITE LEGEND:

1.8m TIMBER FENCING
1.2m OPEN STYLE FENCING
1.8m ACOUSTIC
TIMBER FENCING
PRIVACY SCREENING

N/A
DEEP PLANTING
FEATURE AREA
NATURAL CONCRETE
SITE CIRCULATION (b/c)
LAWN
GARDEN BED

ADJACENT SURFACES FLUSH
CL CLOTHESLINE
FI FIELD INLET
GB GARDEN BED
GD GRATED DRAIN
GS GARDEN SHED
HW HOT WATER UNIT
LB LETTERBOX
M METER PANEL
MSB MAIN SWITCHBOARD
RA RAKING FENCE 1.8m to 1.2m
SC PRIVACY SCREENING
TGS1 TACTILE GROUND SURFACE INDICATORS
(to AS 1428.4.1 : 2009)
WM WATER MAIN
WS WHEEL STOPS

DEVELOPMENT SUMMARY

12 x 2 Bedroom Units and 1 x Administration /
Office Building

SITE AREA 2529 SqM

SITE COVER

Building and Balconies
(excluding eaves, awnings, carparks, driveways &
bin enclosure)

Total 1111 SqM
Percentage 43.9%

Carparks and Driveways
(including entries) Approx 840 SqM

CARPARKS

Carparks 12

BINS

Refuse As per Council
Recycle As per Council

ROCKHAMPTON REGIONAL COUNCIL

AMENDED PLANS APPROVED

6 January 2023

DATE

These plans are approved subject to the current
conditions of approval associated with

Development Permit No.: D/141-2016

Dated: 19 June 2017

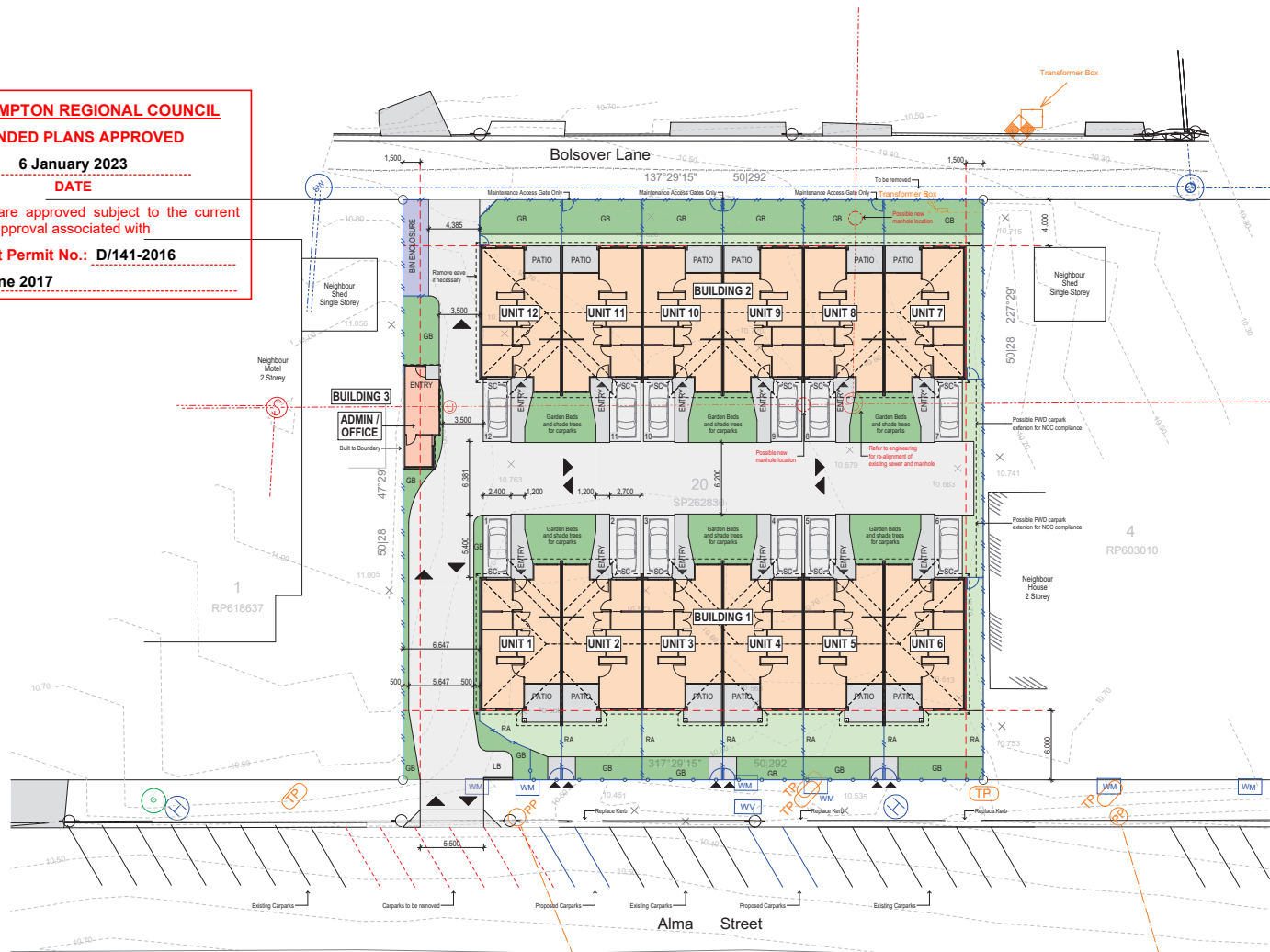

SITE PLAN GROUND LEVEL
Scale 1:200

1:400 @ A3



DRAWINGS INDEXING SYSTEM FOR BUILDING AND ASSET SERVICES USE ONLY		AMENDMENTS		<div>TM AUG 2022 DATE</div> <div>IE AUG 2022 DATE</div> <div>DISCIPLINE TEAM LEADER DATE</div> <div>IE ... DATE</div> <div>AUTHORISED FOR ISSUE</div>	<div>SQ ARCHITECTURE</div> <div>TRADING AS STELPH QLD PTY LTD www.sqarchitecture.com.au</div>	PROPOSED DEVELOPMENT at 35-39 ALMA STREET ROCKHAMPTON CITY		SCALE AT																							
<div><div><div><input type="checkbox"/> CEILING PLANS</div><div><input type="checkbox"/> CONSTRUCTION DETAILS</div><div><input type="checkbox"/> EXTERNAL WORKS</div><div><input type="checkbox"/> FLOOR PLAN</div><div><input type="checkbox"/> FURNITURE & EQUIPMENT</div><div><input type="checkbox"/> HYDRAULICS</div><div><input type="checkbox"/> MASTER PLAN</div></div><div><div><input type="checkbox"/> MISC. LAMINATE DETAILS</div><div><input type="checkbox"/> OTHER</div><div><input type="checkbox"/> SECTIONS</div><div><input type="checkbox"/> SETOUT PLAN</div><div><input type="checkbox"/> SITE PLAN</div><div><input type="checkbox"/> STANDARDS</div></div></div>		<table><thead><tr><th>ISSUE</th><th>DATE</th><th>SUBJECT</th><th>AUTHORISED</th></tr></thead><tbody><tr><td>P1</td><td>30.08.2022</td><td>PRELIMINARY CONCEPT</td><td>IE</td></tr><tr><td>P2</td><td>01.09.2022</td><td>PRELIMINARY CONCEPT</td><td>IE</td></tr><tr><td>P3</td><td>30.09.2022</td><td>PRELIMINARY CONCEPT</td><td>IE</td></tr><tr><td>P4</td><td>25.10.2022</td><td>PRE - DA SET</td><td>IE</td></tr><tr><td>P5</td><td>25.10.2022</td><td>DA SET</td><td>IE</td></tr></tbody></table>				ISSUE	DATE	SUBJECT	AUTHORISED	P1	30.08.2022	PRELIMINARY CONCEPT	IE	P2	01.09.2022	PRELIMINARY CONCEPT	IE	P3	30.09.2022	PRELIMINARY CONCEPT	IE	P4	25.10.2022	PRE - DA SET	IE	P5	25.10.2022	DA SET	IE	CLIENT : ALMA GROUP	
ISSUE	DATE	SUBJECT	AUTHORISED																												
P1	30.08.2022	PRELIMINARY CONCEPT	IE																												
P2	01.09.2022	PRELIMINARY CONCEPT	IE																												
P3	30.09.2022	PRELIMINARY CONCEPT	IE																												
P4	25.10.2022	PRE - DA SET	IE																												
P5	25.10.2022	DA SET	IE																												
				</																											

ELEVATION LEGEND:

	LINEA CLADDING
	FC CLADDING
	FACE BRICK or RENDER FINISH MASONRY/FC
	SHEET ROOFING

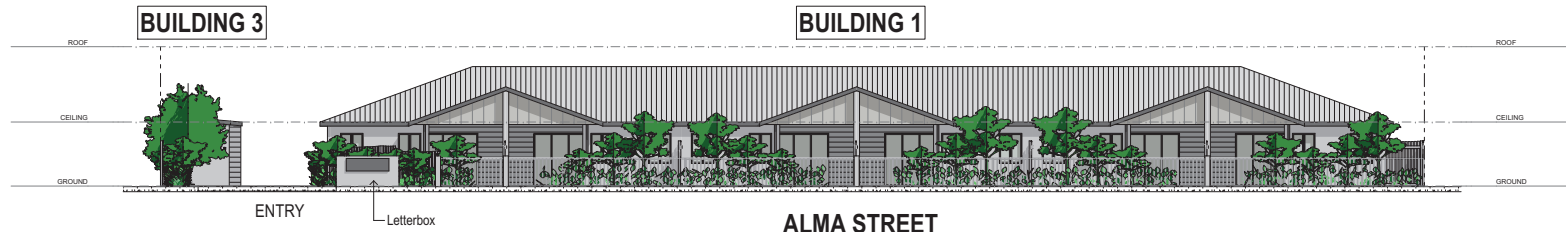

STREET ELEVATION (ALMA STREET)
Scale 1:100

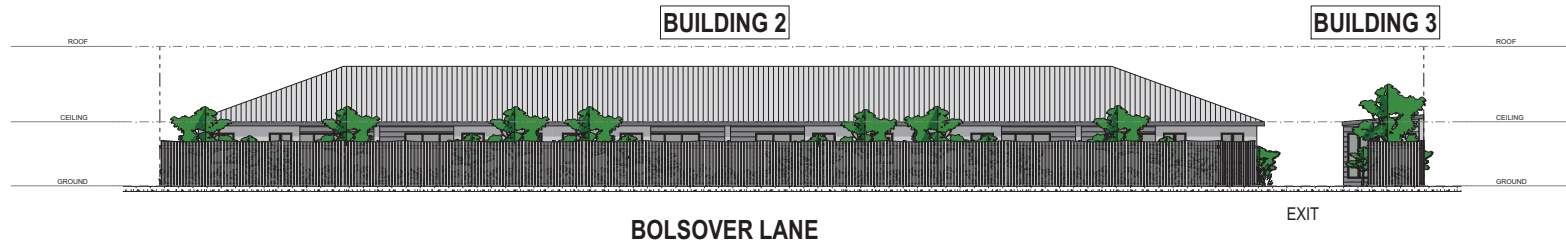

STREET ELEVATION (BOLSOVER LANE)
Scale 1:100

ROCKHAMPTON REGIONAL COUNCIL

AMENDED PLANS APPROVED

6 January 2023

DATE

These plans are approved subject to the current conditions of approval associated with

Development Permit No.: D/141-2016

Dated: 19 June 2017

1:200 @ A3

DRAWINGS INDEXING SYSTEM FOR BUILDING AND ASSET SERVICES USE ONLY		AMENDMENTS		TM DRAWN DATE AUG 2022		SQ ARCHITECTURE		PROPOSED DEVELOPMENT at 35-39 ALMA STREET ROCKHAMPTON CITY		SCALE AT	
<input type="checkbox"/> CEILING PLANS	<input type="checkbox"/> MISCELLANEOUS DETAILS	ISSUE	DATE	SUBJECT	AUTHORISED	IE	DATE	DISCIPLINE TEAM LEADER	DATE	MASTER SITE NUMBER	CLIENT REFERENCE NUMBER
<input type="checkbox"/> CONSTRUCTION DETAILS	<input type="checkbox"/> OTHER	P2	30.08.2022	PRELIMINARY CONCEPT	IE	IE	AUG 2022	DISCIPLINE TEAM LEADER	DATE	DRAWING NUMBER	ISSUE
<input type="checkbox"/> ELEVATIONS	<input type="checkbox"/> PLAY STRUCTURES	P3	01.09.2022	PRELIMINARY CONCEPT	IE	IE	AUG 2022	DISCIPLINE TEAM LEADER	DATE	00623 / DA / 05	A
<input type="checkbox"/> EXTERNAL WORKS	<input type="checkbox"/> ROOF PLAN	PA	30.09.2022	PRELIMINARY CONCEPT	IE	IE	AUG 2022	DISCIPLINE TEAM LEADER	DATE	00623 / DA / 05	A
<input type="checkbox"/> FITTINGS	<input type="checkbox"/> SECTIONS	PA	25.10.2022	PRELIMINARY CONCEPT	IE	IE	AUG 2022	DISCIPLINE TEAM LEADER	DATE	00623 / DA / 05	A
<input type="checkbox"/> FLOOR PLAN	<input type="checkbox"/> SITE PLAN	PA	25.10.2022	PRELIMINARY CONCEPT	IE	IE	AUG 2022	DISCIPLINE TEAM LEADER	DATE	00623 / DA / 05	A
<input type="checkbox"/> FURNITURE & EQUIPMENT	<input type="checkbox"/> STANDARDS	PA	25.10.2022	PRELIMINARY CONCEPT	IE	IE	AUG 2022	DISCIPLINE TEAM LEADER	DATE	00623 / DA / 05	A
<input type="checkbox"/> HYDRAULICS		PA	25.10.2022	PRELIMINARY CONCEPT	IE	IE	AUG 2022	DISCIPLINE TEAM LEADER	DATE	00623 / DA / 05	A
<input type="checkbox"/> MASTER PLAN		PA	25.10.2022	PRELIMINARY CONCEPT	IE	IE	AUG 2022	DISCIPLINE TEAM LEADER	DATE	00623 / DA / 05	A
CLIENT : ALMA GROUP		TRADING AS STELPH QLD PTY LTD www.sqarchitecture.com.au		STREET ELEVATIONS		STREET ELEVATIONS		STREET ELEVATIONS		STREET ELEVATIONS	

BUILDING 1



ELEVATION LEGEND:

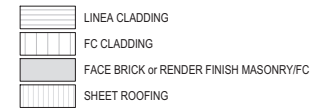

B1 SOUTH/WEST ELEVATION (BUILDING 1)
Scale 1:100

BUILDING 1

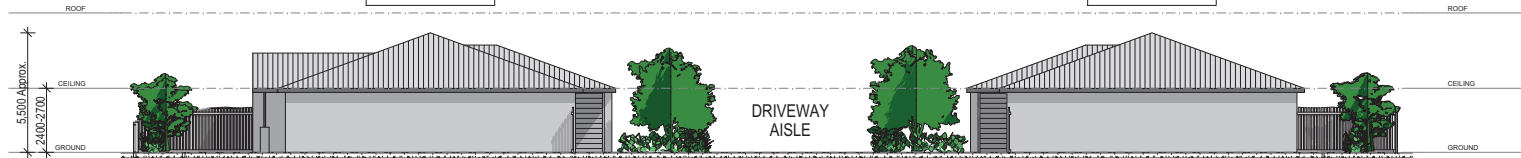

BUILDING 2

B1/2 SOUTH/EAST ELEVATION (BUILDING 1 & 2)
Scale 1:100

BUILDING 1



Indicates
Privacy Screening (SC) if required

ROCKHAMPTON REGIONAL COUNCIL

AMENDED PLANS APPROVED

6 January 2023

DATE

These plans are approved subject to the current conditions of approval associated with

Development Permit No.: D/141-2016

Dated: 19 June 2017

B1 NORTH/EAST ELEVATION (BUILDING 1)
Scale 1:100

BUILDING 2



BUILDING 1

B1/2 NORTH/WEST ELEVATION (BUILDING 1 & 2)
Scale 1:100

1:200 @ A3

DRAWINGS INDEXING SYSTEM
FOR BUILDING AND ASSET SERVICES USE ONLY

- ☐ CEILING PLANS
- ☐ CONSTRUCTION DETAILS
- ☐ ELEVATIONS
- ☐ EXTERNAL WORKS
- ☐ FITTINGS
- ☐ FLOOR PLANS
- ☐ FURNITURE & EQUIPMENT
- ☐ HYDRAULICS
- ☐ MASTER PLANS
- ☐ MISCELLANEOUS DETAILS
- ☐ OTHER
- ☐ PLAY STRUCTURES
- ☐ ROOF PLAN
- ☐ SECTIONS
- ☐ SETOUT PLAN
- ☐ SITE PLAN
- ☐ STANDARDS

ISSUE	DATE	SUBJECT	AUTHORISED
P2	30.08.2022	PRELIMINARY CONCEPT	IE
P3	01.09.2022	PRELIMINARY CONCEPT	IE
PA	30.09.2022	PRELIMINARY CONCEPT	IE
A	25.10.2022	DA SET	IE

CLIENT : ALMA GROUP

TM DATE AUG 2022

IE DATE AUG 2022

DISCIPLINE TEAM LEADER DATE

IE DATE

AUTHORISED FOR ISSUE DATE

SQ ARCHITECTURE

TRADING AS STEPH QLD PTY LTD
www.sqarchitecture.com.au

PROPOSED DEVELOPMENT at
35-39 ALMA STREET
ROCKHAMPTON CITY

BUILDING ELEVATIONS

SCALE	AT
MASTER SITE NUMBER	CLIENT REFERENCE NUMBER
DRAWING NUMBER	ISSUE SHEET NO
00623 / DA / 06	A

BUILDING 2



ELEVATION LEGEND:

- LINEA CLADDING
- FC CLADDING
- FACE BRICK or RENDER FINISH MASONRY/FC
- SHEET ROOFING

Indicates
Privacy Screening (SC) if required

B2 SOUTH/WEST ELEVATION (BUILDING 2)

Scale 1:100

BUILDING 2



B2 NORTH/EAST ELEVATION (BUILDING 2)

Scale 1:100

BUILDING 3

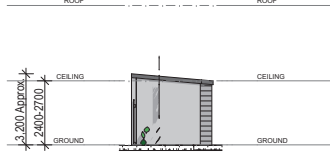

BUILDING 3

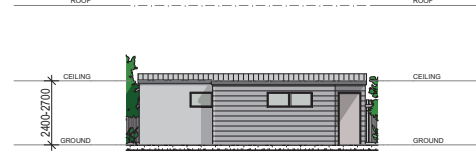

B3 SOUTH/WEST ELEVATION (BUILDING 3)

Scale 1:100

B3 SOUTH/EAST ELEVATION (BUILDING 3)

Scale 1:100

BUILDING 3



BUILDING 3



B3 NORTH/EAST ELEVATION (BUILDING 3)

Scale 1:100

ROCKHAMPTON REGIONAL COUNCIL

AMENDED PLANS APPROVED

6 January 2023

DATE

These plans are approved subject to the current conditions of approval associated with

Development Permit No.: D/141-2016

Dated: 19 June 2017

B3 NORTH/WEST ELEVATION (BUILDING 3)

Scale 1:100

1:200 @ A3

DRAWINGS INDEXING SYSTEM

- ☐ CEILING PLANS
- ☐ CONSTRUCTION DETAILS
- ☐ ELEVATIONS
- ☐ EXTERNAL WORKS
- ☐ FITTINGS
- ☐ FLOOR PLAN
- ☐ FURNITURE & EQUIPMENT
- ☐ HYDRAULICS
- ☐ MASTER PLAN
- ☐ MISCELLANEOUS DETAILS
- ☐ OTHER
- ☐ PLAY STRUCTURES
- ☐ ROOF PLAN
- ☐ SECTIONS
- ☐ SETOUT PLAN
- ☐ SITE PLAN
- ☐ STANDARDS

AMENDMENTS

ISSUE	DATE	SUBJECT	AUTHORISED
P2	30.08.2022	PRELIMINARY CONCEPT	IE
P3	01.09.2022	PRELIMINARY CONCEPT	IE
PA	30.09.2022	PRE-DA SET	IE
A	25.10.2022	DA SET	IE

CLIENT : ALMA GROUP

TM AUG 2022

DRAWN

DATE

IE

DISCIPLINE TEAM LEADER

DATE

IE

AUTHORISED FOR ISSUE

DATE

SQ ARCHITECTURE

TRADING AS STELPH QLD PTY LTD
www.sqarchitecture.com.au

PROPOSED DEVELOPMENT at
35-39 ALMA STREET
ROCKHAMPTON CITY

BUILDING ELEVATIONS 2

SCALE	AT
MASTER SITE NUMBER	CLIENT REFERENCE NUMBER
DRAWING NUMBER	ISSUE
00623 / DA / 07	A
SHEET NO	.

UNIT LEGEND:

AW AWNING / HOOD
(refer to elevations for type)
B BASIN
BFC BROOM FINISH CONCRETE
BR BROOM CUPBOARD
CL CLOTHESLINE 15 l/m min
D DUCT
DR DRYER
GD GRATED DRAIN
HP HOT PLATE
HWU HOT WATER UNIT - ELEC INST
LIN LINEN CUPBOARD
OIH OVERHEAD CABINET
OBS OBSCURE GLASS
PTY PANTRY
REF REFRIDGERATOR SPACE
S SINK
SC PRIVACY SCREENING
(refer to elevations for type)
SD SLIDING DOOR
SHR SHOWER
SW SLIDING WINDOW
T TUB
WC WATER CLOSET
WM WASHING MACHINE SPACE
WO WALL OVEN

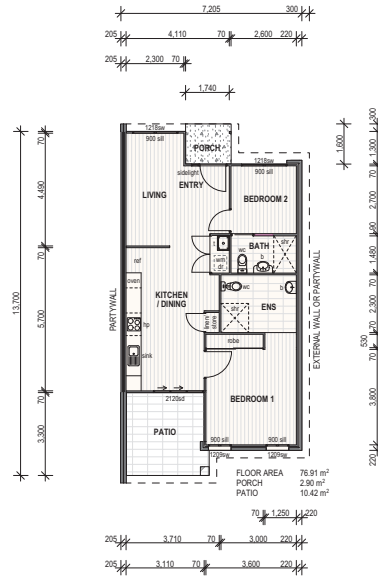

UNIT 1 - 12
TYPICAL UNIT LAYOUT

MIRRORED OR FLIPPED

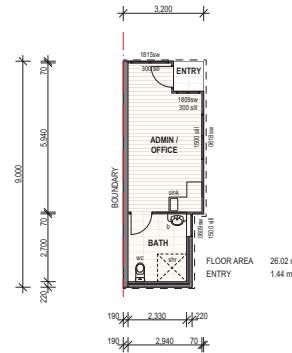

ADMIN /
OFFICE

ADMINISTRATION / OFFICE BUILDING

ROCKHAMPTON REGIONAL COUNCIL

AMENDED PLANS APPROVED

6 January 2023

DATE

These plans are approved subject to the current conditions of approval associated with

Development Permit No.: D/141-2016

Dated: 19 June 2017

DRAWINGS INDEXING SYSTEM
FOR BUILDING AND ASSET SERVICES USE ONLY

☐ CEILING PLANS
☐ CONSTRUCTION DETAILS
☐ ELEVATIONS
☐ EXTERNAL WORKS
☐ FITTINGS
☐ FLOOR PLANS
☐ FURNITURE & EQUIPMENT
☐ HYDRAULICS
☐ MASTER PLAN

AMENDMENTS

ISSUE DATE SUBJECT
P1 30.08.2022 PRELIMINARY CONCEPT
P2 01.09.2022 PRELIMINARY CONCEPT
P3 25.09.2022 PRELIMINARY CONCEPT
P4 25.10.2022 PRELIMINARY CONCEPT

AUTHORISED
IE
IE
IE

CLIENT : ALMA GROUP

TM

AUG 2022

DATE

IE

AUG 2022

DATE

IE

...

DATE

SQ ARCHITECTURE

TRADING AS STEPH QLD PTY LTD
www.sqarchitecture.com.au

PROPOSED DEVELOPMENT at
35-39 ALMA STREET
ROCKHAMPTON CITY

TYPICAL FLOOR PLANS

SCALE AT

MASTER SITE NUMBER CLIENT REFERENCE NUMBER

DRAWING NUMBER ISSUE SHEET NO

00623 / DA / 08 A .



1:200 @ A3

GENERAL NOTES:
DRAWING INDICATIVE ONLY, CONTRACTOR / CONSULTANT TO VERIFY SITE CONDITIONS SHOWN ON THIS DRAWING WITH CONTOUR AND DETAIL SURVEY AND ACTUAL SITE CONDITIONS.

SITE LEGEND:

- 1.8m TIMBER FENCING
- 1.2m OPEN STYLE FENCING
- 1.8m ACOUSTIC TIMBER FENCING
- PRIVACY SCREENING

- N/A
- DEEP PLANTING
- FEATURE AREA
- NATURAL CONCRETE
- SITE CIRCULATION (Ibc)
- LAWN
- GARDEN BED

- ADJACENT SURFACES FLUSH
- CL CLOTHESLINE
- FI FIELD INLET
- GB GARDEN BED
- GD GRATED DRAIN
- GS GARDEN SHED
- HW HOT WATER UNIT
- LB LETTERBOX
- M METER PANEL
- MSB MAIN SWITCHBOARD
- RA RAKING FENCE 1.8m to 1.2m
- SC PRIVACY SCREENING
- TGSI TACTILE GROUND SURFACE INDICATORS (to AS 1428.4.1 : 2009)
- WM WATER MAIN
- WS WHEEL STOPS

DEVELOPMENT SUMMARY

12 x 2 Bedroom Units and 1 x Administration / Office Building

SITE AREA 2529 SqM

SITE COVER

Building and Balconies
(excluding eaves, awnings, carparks, driveways & bin enclosure)

Total **1111 SqM**

Percentage **43.9%**

Carparks and Driveways
(including entries) **Approx 840 SqM**

CARPARKS

Carparks **12**

BINS

Refuse **As per Council**

Recycle **As per Council**



ROCKHAMPTON REGIONAL COUNCIL
AMENDED PLANS APPROVED
6 January 2023
DATE
These plans are approved subject to the current conditions of approval associated with
Development Permit No.: D/141-2016
Dated: 19 June 2017

1. CONCEPT LANDSCAPE PLAN
Scale 1:138.16

Alma Street

NOT TO SCALE (for clarity only)



DRAWINGS INDEXING SYSTEM
FOR BUILDING AND ASSET SERVICES USE ONLY

- ☐ DESIGN PLANS
- ☐ CONSTRUCTION DETAILS
- ☐ ELEVATIONS
- ☐ EXTERNAL WORKS
- ☐ FINISHES
- ☐ FLOOR PLAN
- ☐ FURNITURE & EQUIPMENT
- ☐ HYDRAULICS
- ☐ MASTER PLAN
- ☐ MISCELLANEOUS DETAILS
- ☐ OTHER
- ☐ PLAY STRUCTURES
- ☐ ROOF PLAN
- ☐ SECTIONS
- ☐ SITE PLAN
- ☐ SITE PLAN
- ☐ STANDARDS

AMENDMENTS

ISSUE	DATE	SUBJECT	AUTHORISED
P1	30/08/2022	PRELIMINARY CONCEPT	IE
P2	01/09/2022	PRELIMINARY CONCEPT	IE
P3	25/09/2022	PRELIMINARY CONCEPT	IE
P4	25/10/2022	PRELIMINARY CONCEPT	IE

CLIENT : ALMA GROUP

TM
DRAWN
IE
DISCIPLINE TEAM LEADER
IE
AUTHORISED FOR ISSUE

AUG 2022
DATE
AUG 2022
DATE
www.sqarchitecture.com.au

PROPOSED DEVELOPMENT at
35-39 ALMA STREET
ROCKHAMPTON CITY
CONCEPT LANDSCAPE PLAN - Not to Scale

SCALE
MASTER SITE NUMBER
CLIENT REFERENCE NUMBER
DRAWING NUMBER
00623 / DA / 09
ISSUE
A
SHEET NO.