

ADOPTION OF ROCKHAMPTON REGION PLANNING SCHEME MAJOR AMENDMENT

Sch. 2 Mapping Zone and Precinct maps

Meeting Date: 11 March 2025

Attachment 4

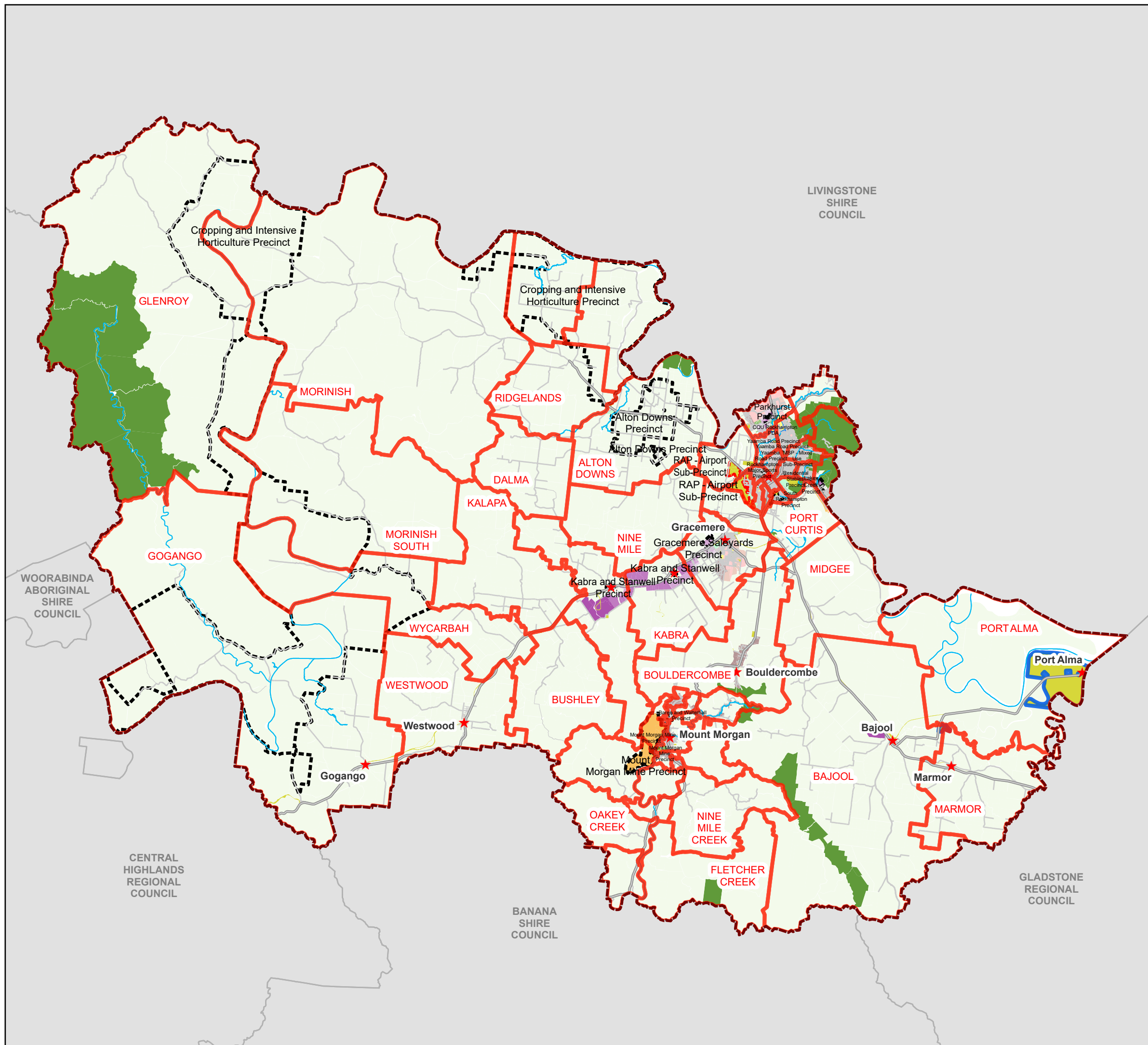

Legend

Land Use Zones

- Low density residential
- Low-medium density residential
- High density residential
- Principal centre
- Major centre
- District centre
- Local centre
- Neighbourhood centre
- Sport and recreation
- Open space
- Environmental management and conservation
- Low impact industry
- Medium impact industry
- High impact industry
- Special industry
- Waterfront and marine industry
- Community facilities
- Emerging communities
- Limited development (constrained land)
- Rural
- Rural residential
- Special purpose
- Specialised centre
- Township
- Precincts
- Sub-Precincts
- Priority Development Area
- Strategic Port Land
- Locality Boundaries

GRGSP = Gladstone Road and George Street Precinct

MSP = Musgrave Street Precinct

RAP = Rockhampton Airport Precinct

Source: Rockhampton Regional Council, 2023.

Approx Scale @A3 1:425,000

0 5,000 10,000 20,000 Metres

Copyright protects this publication. Reproduction by whatever means is prohibited without prior written permission of the Chief Executive Officer, Rockhampton Regional Council. Rockhampton Regional Council will not be held liable under any circumstances in connection with or arising out of the use of this data nor does it warrant that the data is error free. Any queries should be directed to the Customer Service Centre, Rockhampton Regional Council or telephone 1300 22 55 77. The Digital Cadastral Data Base is current as at January 2023. Copyright The State Government of Queensland (Dept. of Resources) 2023. All other data copyright Rockhampton Regional Council 2023.



Map ZM-0 REGIONAL

Rockhampton Regional Council
Planning Scheme
Zone and Precinct Map

January 2023



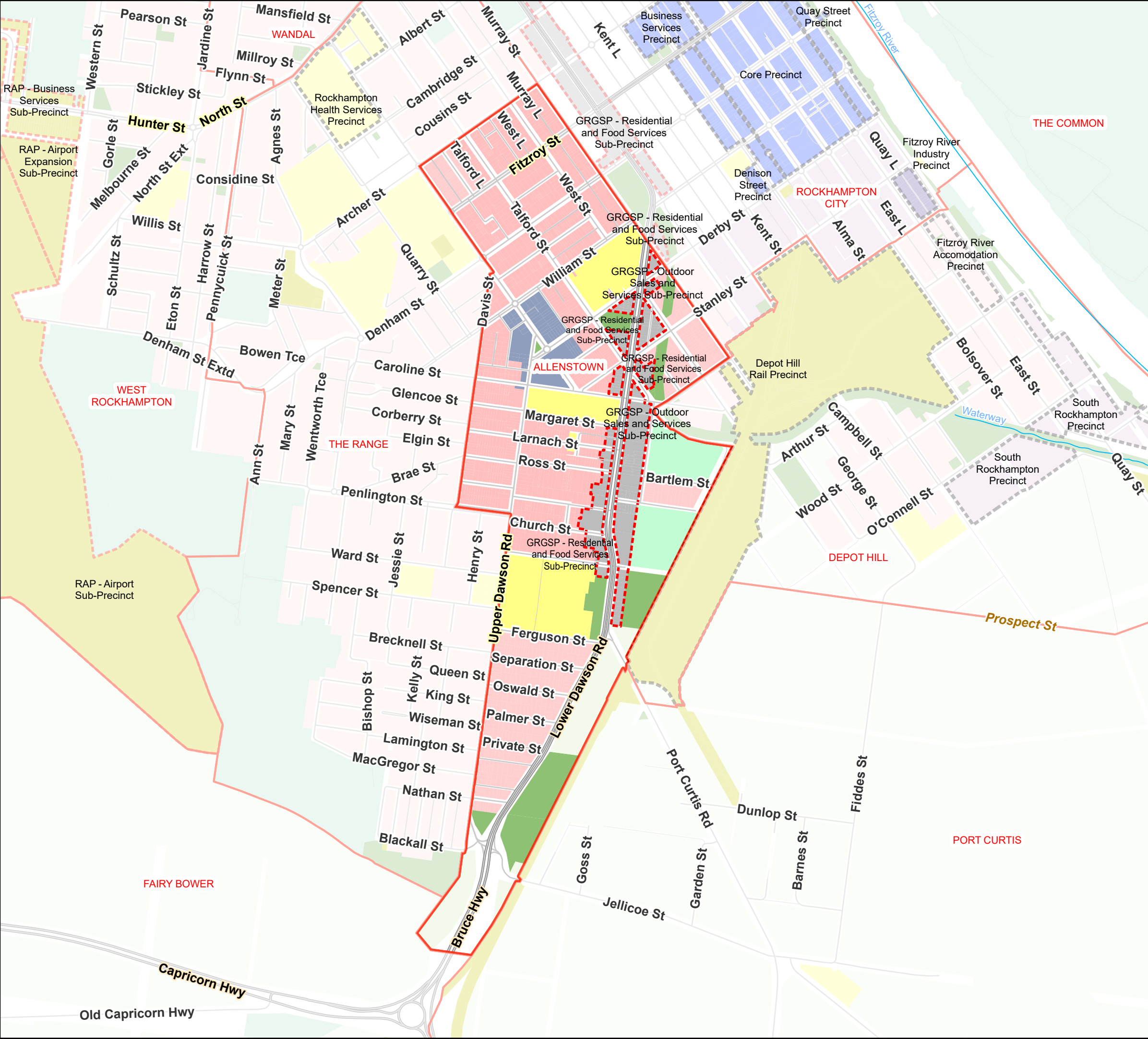

Legend

Land Use Zones

- Low density residential
- Low-medium density residential
- High density residential
- Principal centre
- Major centre
- District centre
- Local centre
- Neighbourhood centre
- Sport and recreation
- Open space
- Environmental management and conservation
- Low impact industry
- Medium impact industry
- High impact industry
- Special industry
- Waterfront and marine industry
- Community facilities
- Emerging communities
- Limited development (constrained land)
- Rural
- Rural residential
- Special purpose
- Specialised centre
- Township

Precincts

- Precincts
- Sub-Precincts
- Priority Development Area
- Strategic Port Land
- Locality Boundaries

GRGSP = Gladstone Road and George Street Precinct
MSP = Musgrave Street Precinct
RAP = Rockhampton Airport Precinct
Source: Rockhampton Regional Council, 2023.

Approx Scale @A3 1:15,000

0 220 440 880 Metres

Copyright protects this publication. Reproduction by whatever means is prohibited without prior written permission of the Chief Executive Officer, Rockhampton Regional Council. Rockhampton Regional Council will not be held liable under any circumstances in connection with or arising out of the use of this data nor does it warrant that the data is error free. Any queries should be directed to the Customer Service Centre, Rockhampton Regional Council or telephone 1300 22 55 77. The Digital Cadastral Data Base is current as at January 2023. Copyright The State Government of Queensland (Dept. of Resources) 2023. All other data copyright Rockhampton Regional Council 2023.

Map ZM-1 ALLENSTOWN

Rockhampton Regional Council
Planning Scheme
Zone and Precinct Map

January 2023

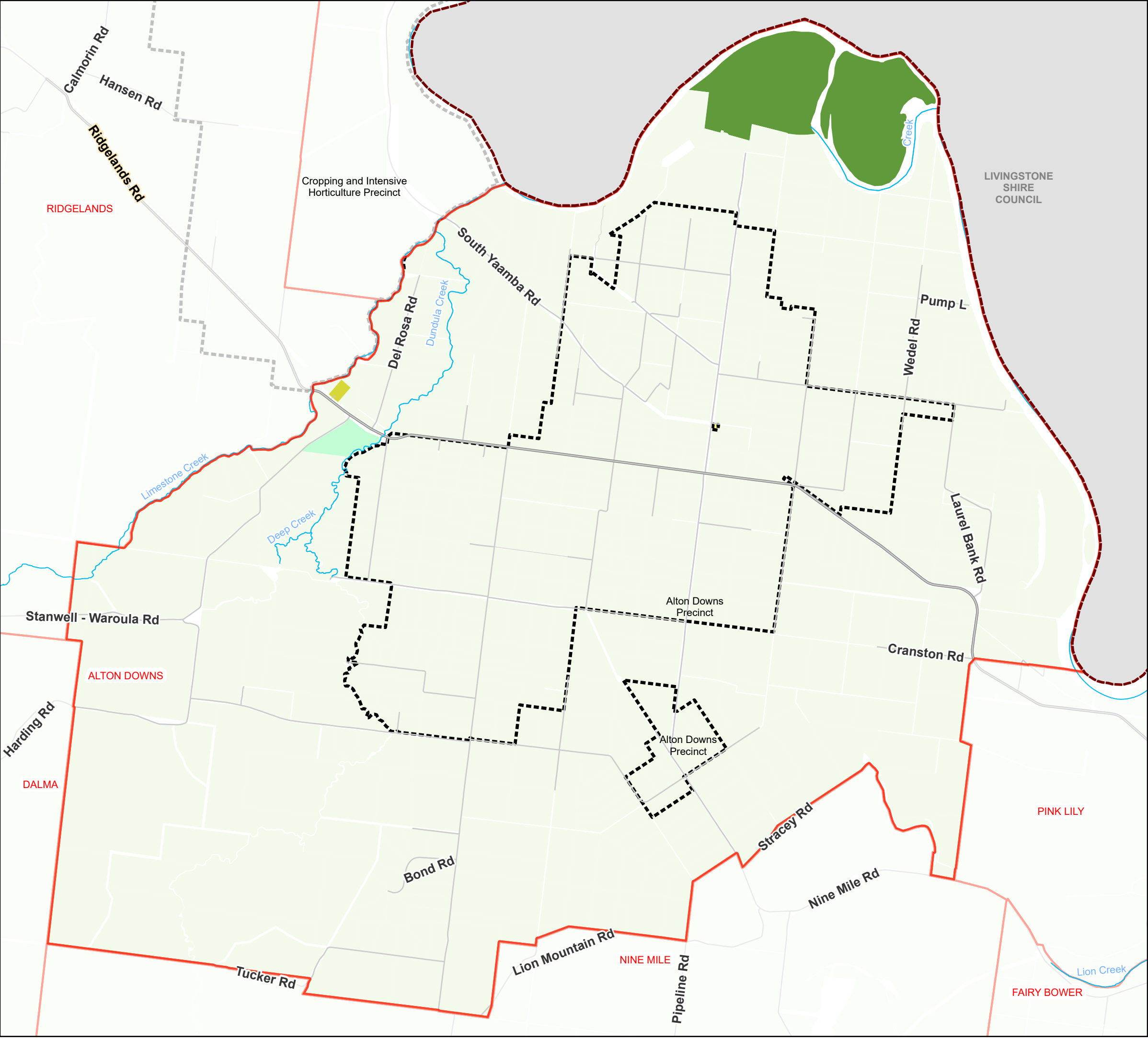

Legend

Land Use Zones

- Low density residential
- Low-medium density residential
- High density residential
- Principal centre
- Major centre
- District centre
- Local centre
- Neighbourhood centre
- Sport and recreation
- Open space
- Environmental management and conservation
- Low impact industry
- Medium impact industry
- High impact industry
- Special industry
- Waterfront and marine industry
- Community facilities
- Emerging communities
- Limited development (constrained land)
- Rural
- Rural residential
- Special purpose
- Specialised centre
- Township

Other Features

- Precincts
- Sub-Precincts
- Priority Development Area
- Strategic Port Land
- Locality Boundaries

GRGSP = Gladstone Road and George Street Precinct
MSP = Musgrave Street Precinct
RAP = Rockhampton Airport Precinct
Source: Rockhampton Regional Council, 2023.

Approx Scale @A3 1:60,000

0 500 1,000 2,000 Metres

Copyright protects this publication. Reproduction by whatever means is prohibited without prior written permission of the Chief Executive Officer, Rockhampton Regional Council. Rockhampton Regional Council will not be held liable under any circumstances in connection with or arising out of the use of this data nor does it warrant that the data is error free. Any queries should be directed to the Customer Service Centre, Rockhampton Regional Council or telephone 1300 22 55 77. The Digital Cadastral Data Base is current as at January 2023. Copyright The State Government of Queensland (Dept. of Resources) 2023. All other data copyright Rockhampton Regional Council 2023.

Map ZM-2

ALTON DOWNS

Rockhampton Regional Council
Planning Scheme
Zone and Precinct Map

January 2023



Legend

Land Use Zones

- Low density residential
- Low-medium density residential
- High density residential
- Principal centre
- Major centre
- District centre
- Local centre
- Neighbourhood centre
- Sport and recreation
- Open space
- Environmental management and conservation
- Low impact industry
- Medium impact industry
- High impact industry
- Special industry
- Waterfront and marine industry
- Community facilities
- Emerging communities
- Limited development (constrained land)
- Rural
- Rural residential
- Special purpose
- Specialised centre
- Township

Precincts

- Precincts
- Sub-Precincts
- Priority Development Area
- Strategic Port Land
- Locality Boundaries

GRGSP = Gladstone Road and George Street Precinct
MSP = Musgrave Street Precinct
RAP = Rockhampton Airport Precinct
Source: Rockhampton Regional Council, 2023.

Approx Scale @A3 1:128,000

0 1,500 3,000 6,000 Metres

Copyright protects this publication. Reproduction by whatever means is prohibited without prior written permission of the Chief Executive Officer, Rockhampton Regional Council. Rockhampton Regional Council will not be held liable under any circumstances in connection with or arising out of the use of this data nor does it warrant that the data is error free. Any queries should be directed to the Customer Service Centre, Rockhampton Regional Council or telephone 1300 22 55 77. The Digital Cadastral Data Base is current as at January 2023. Copyright The State Government of Queensland (Dept. of Resources) 2023. All other data copyright Rockhampton Regional Council 2023.

Map ZM-3 BAJOOL

Rockhampton Regional Council
Planning Scheme
Zone and Precinct Map

January 2023

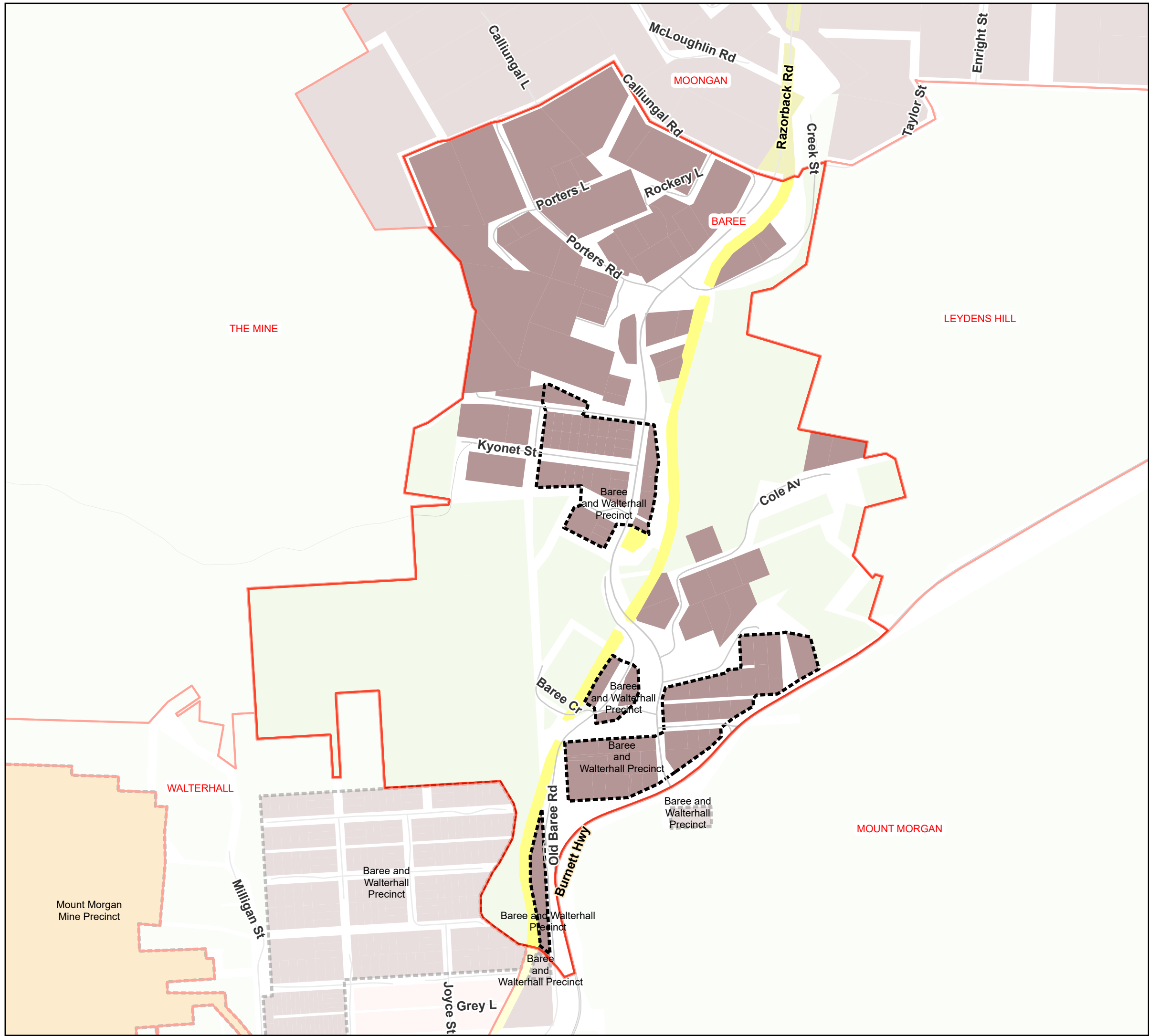

Legend

Land Use Zones

- Low density residential
- Low-medium density residential
- High density residential
- Principal centre
- Major centre
- District centre
- Local centre
- Neighbourhood centre
- Sport and recreation
- Open space
- Environmental management and conservation
- Low impact industry
- Medium impact industry
- High impact industry
- Special industry
- Waterfront and marine industry
- Community facilities
- Emerging communities
- Limited development (constrained land)
- Rural
- Rural residential
- Special purpose
- Specialised centre
- Township

- Precincts
- Sub-Precincts
- Priority Development Area
- Strategic Port Land
- Locality Boundaries

GRGSP = Gladstone Road and George Street Precinct
MSP = Musgrave Street Precinct
RAP = Rockhampton Airport Precinct
Source: Rockhampton Regional Council, 2023.

Approx Scale @A3 1:8,000

0 115 230 460 Metres

Copyright protects this publication. Reproduction by whatever means is prohibited without prior written permission of the Chief Executive Officer, Rockhampton Regional Council. Rockhampton Regional Council will not be held liable under any circumstances in connection with or arising out of the use of this data nor does it warrant that the data is error free. Any queries should be directed to the Customer Service Centre, Rockhampton Regional Council or telephone 1300 22 55 77. The Digital Cadastral Data Base is current as at January 2023. Copyright The State Government of Queensland (Dept. of Resources) 2023. All other data copyright Rockhampton Regional Council 2023.

Map ZM-4 BAREE

Rockhampton Regional Council
Planning Scheme
Zone and Precinct Map

January 2023

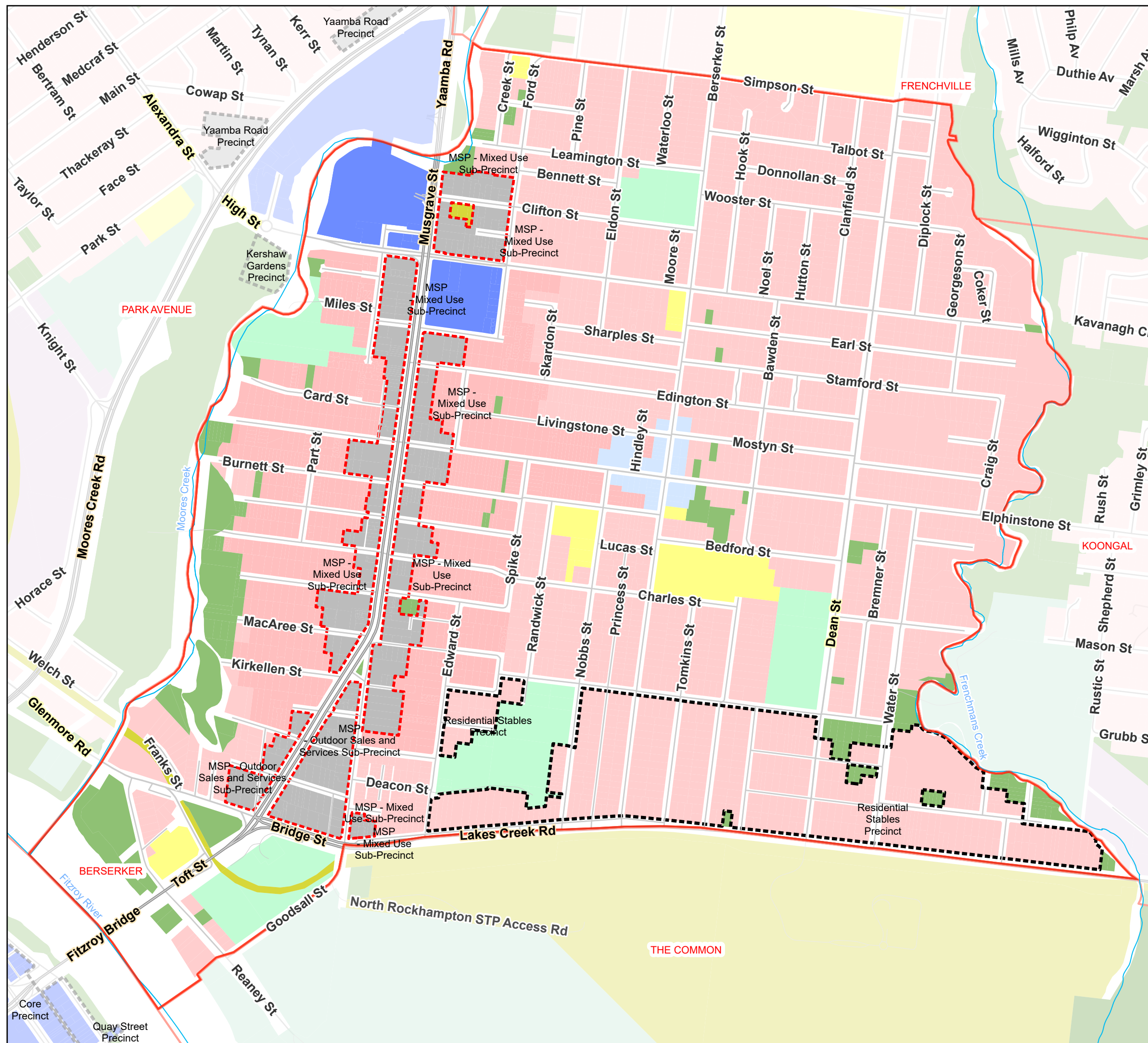

Legend

Land Use Zones

-  Low density residential
-  Low-medium density residential
-  High density residential
-  Principal centre
-  Major centre
-  District centre
-  Local centre
-  Neighbourhood centre
-  Sport and recreation
-  Open space
-  Environmental management and conservation
-  Low impact industry
-  Medium impact industry
-  High impact industry
-  Special industry
-  Waterfront and marine industry
-  Community facilities
-  Emerging communities
-  Limited development (constrained land)
-  Rural
-  Rural residential
-  Special purpose
-  Specialised centre
-  Township
-  Precincts
-  Sub-Precincts
-  Priority Development Area
-  Strategic Port Land
-  Locality Boundaries

GRGSP = Gladstone Road and George Street Precinct
MSP = Musgrave Street Precinct
RAP = Rockhampton Airport Precinct
Source: Rockhampton Regional Council, 2023.

Approx Scale @A3 1:10.000

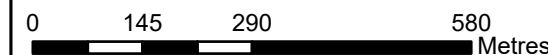

Copyright protects this publication. Reproduction by whatever means is prohibited without prior written permission of the Chief Executive Officer, Rockhampton Regional Council, Rockhampton. The Council cannot be held liable for any errors or omissions or for any consequences arising from the use of this data nor does it warrant that the data is error free. Any queries should be directed to the Customer Service Centre, Rockhampton Regional Council or telephone 1300 23 55 77. The Digital Cadastral Data Base is current as at January 2023. Copyright The State Government of Queensland (Dept. of Resources) 2023. All other data copyright Rockhampton Regional Council 2023.

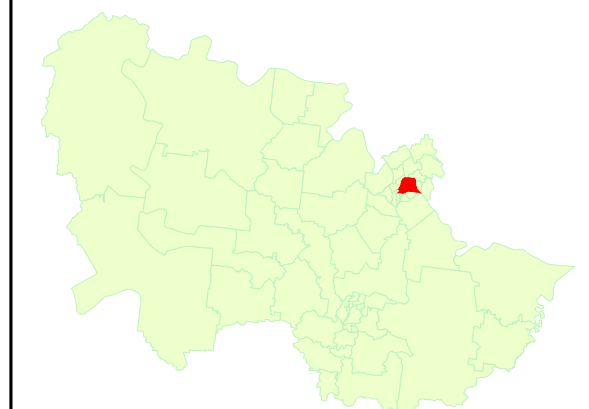

Map ZM-5
BERSERKER

Rockhampton Regional Council Planning Scheme Zone and Precinct Map

January 2023



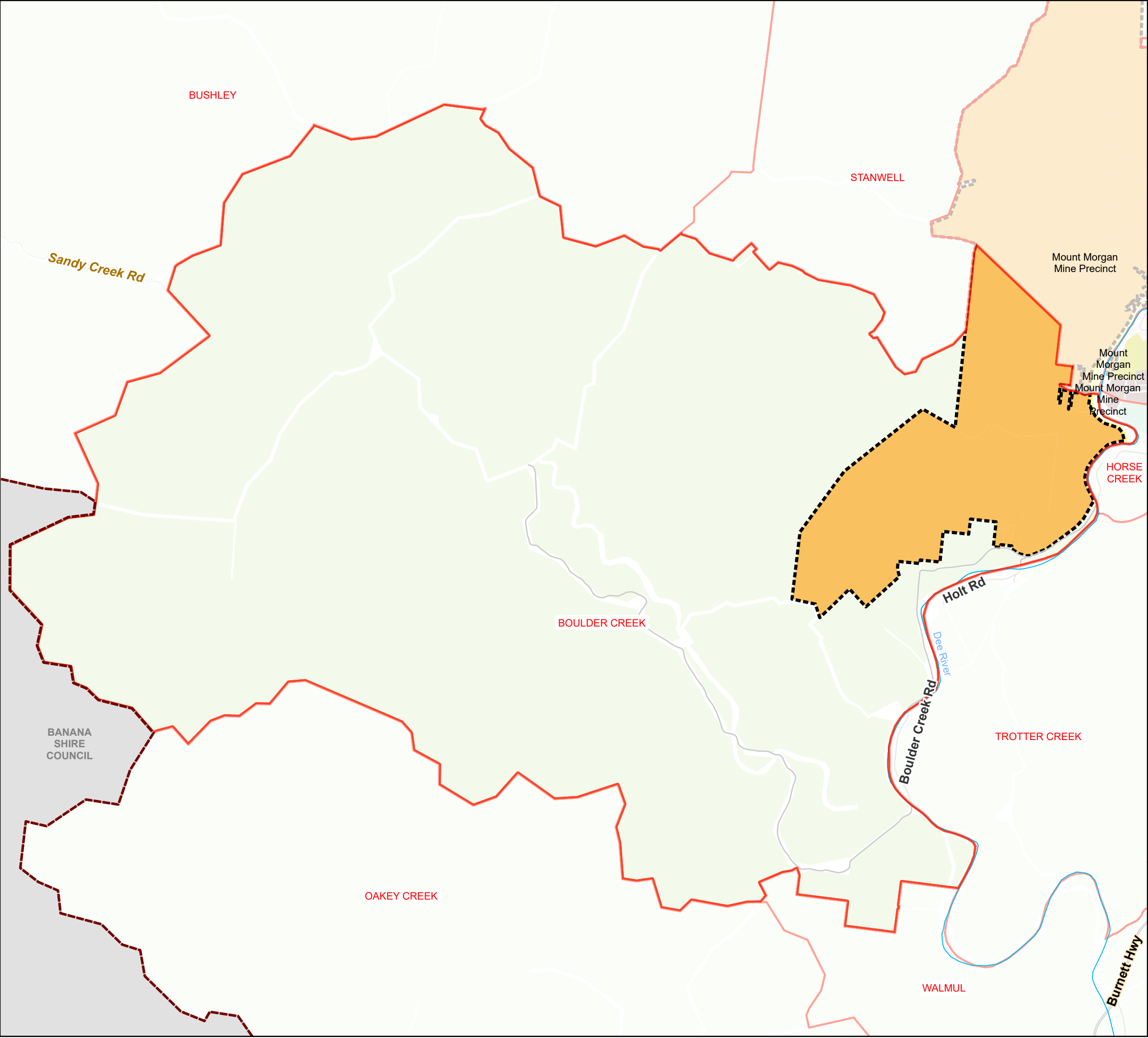

Legend

Land Use Zones

- Low density residential
- Low-medium density residential
- High density residential
- Principal centre
- Major centre
- District centre
- Local centre
- Neighbourhood centre
- Sport and recreation
- Open space
- Environmental management and conservation
- Low impact industry
- Medium impact industry
- High impact industry
- Special industry
- Waterfront and marine industry
- Community facilities
- Emerging communities
- Limited development (constrained land)
- Rural
- Rural residential
- Special purpose
- Specialised centre
- Township

Precincts

- Precincts
- Sub-Precincts
- Priority Development Area
- Strategic Port Land
- Locality Boundaries

GRGSP = Gladstone Road and George Street Precinct
MSP = Musgrave Street Precinct
RAP = Rockhampton Airport Precinct
Source: Rockhampton Regional Council, 2023.

Approx Scale @A3 1:40,000

0 500 1,000 2,000 Metres

Copyright protects this publication. Reproduction by whatever means is prohibited without prior written permission of the Chief Executive Officer, Rockhampton Regional Council. Rockhampton Regional Council will not be held liable under any circumstances in connection with or arising out of the use of this data nor does it warrant that the data is error free. Any queries should be directed to the Customer Service Centre, Rockhampton Regional Council or telephone 1300 22 55 77. The Digital Cadastral Data Base is current as at January 2023. Copyright The State Government of Queensland (Dept. of Resources) 2023. All other data copyright Rockhampton Regional Council 2023.

Map ZM-6 BOULDER CREEK

Rockhampton Regional Council
Planning Scheme
Zone and Precinct Map

January 2023

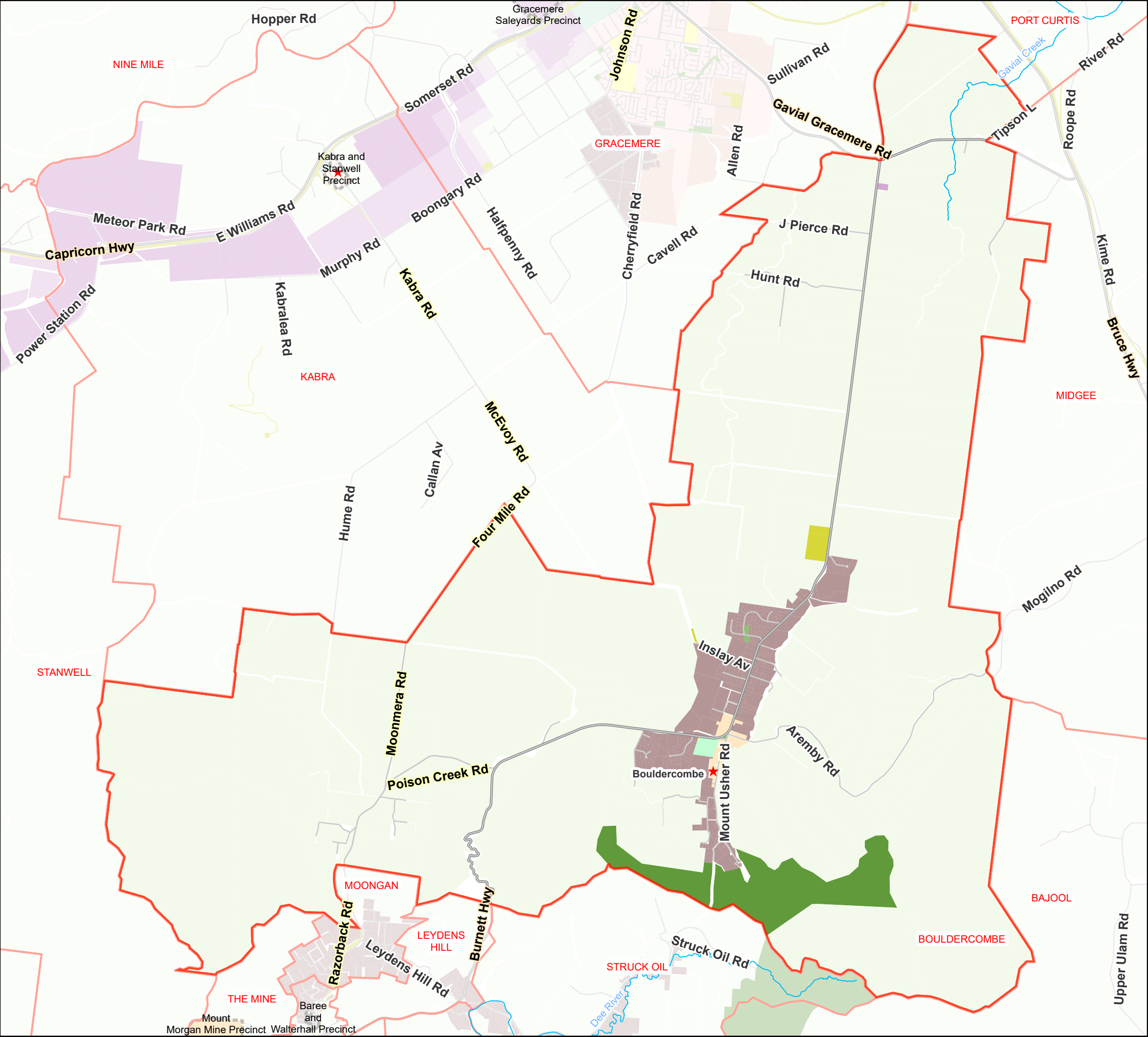

Legend

Land Use Zones

- Low density residential
- Low-medium density residential
- High density residential
- Principal centre
- Major centre
- District centre
- Local centre
- Neighbourhood centre
- Sport and recreation
- Open space
- Environmental management and conservation
- Low impact industry
- Medium impact industry
- High impact industry
- Special industry
- Waterfront and marine industry
- Community facilities
- Emerging communities
- Limited development (constrained land)
- Rural
- Rural residential
- Special purpose
- Specialised centre
- Township

Precincts

- Precincts
- Sub-Precincts
- Priority Development Area
- Strategic Port Land
- Locality Boundaries

GRGSP = Gladstone Road and George Street Precinct
MSP = Musgrave Street Precinct
RAP = Rockhampton Airport Precinct
Source: Rockhampton Regional Council, 2023.

Approx Scale @A3 1:70,000

0 1,000 2,000 4,000 Metres

Copyright protects this publication. Reproduction by whatever means is prohibited without prior written permission of the Chief Executive Officer, Rockhampton Regional Council. Rockhampton Regional Council will not be held liable under any circumstances in connection with or arising out of the use of this data nor does it warrant that the data is error free. Any queries should be directed to the Customer Service Centre, Rockhampton Regional Council or telephone 1300 22 55 77. The Digital Cadastral Data Base is current as at January 2023. Copyright The State Government of Queensland (Dept. of Resources) 2023. All other data copyright Rockhampton Regional Council 2023.

Map ZM-7 BOULDERCOMBE

Rockhampton Regional Council
Planning Scheme
Zone and Precinct Map

January 2023

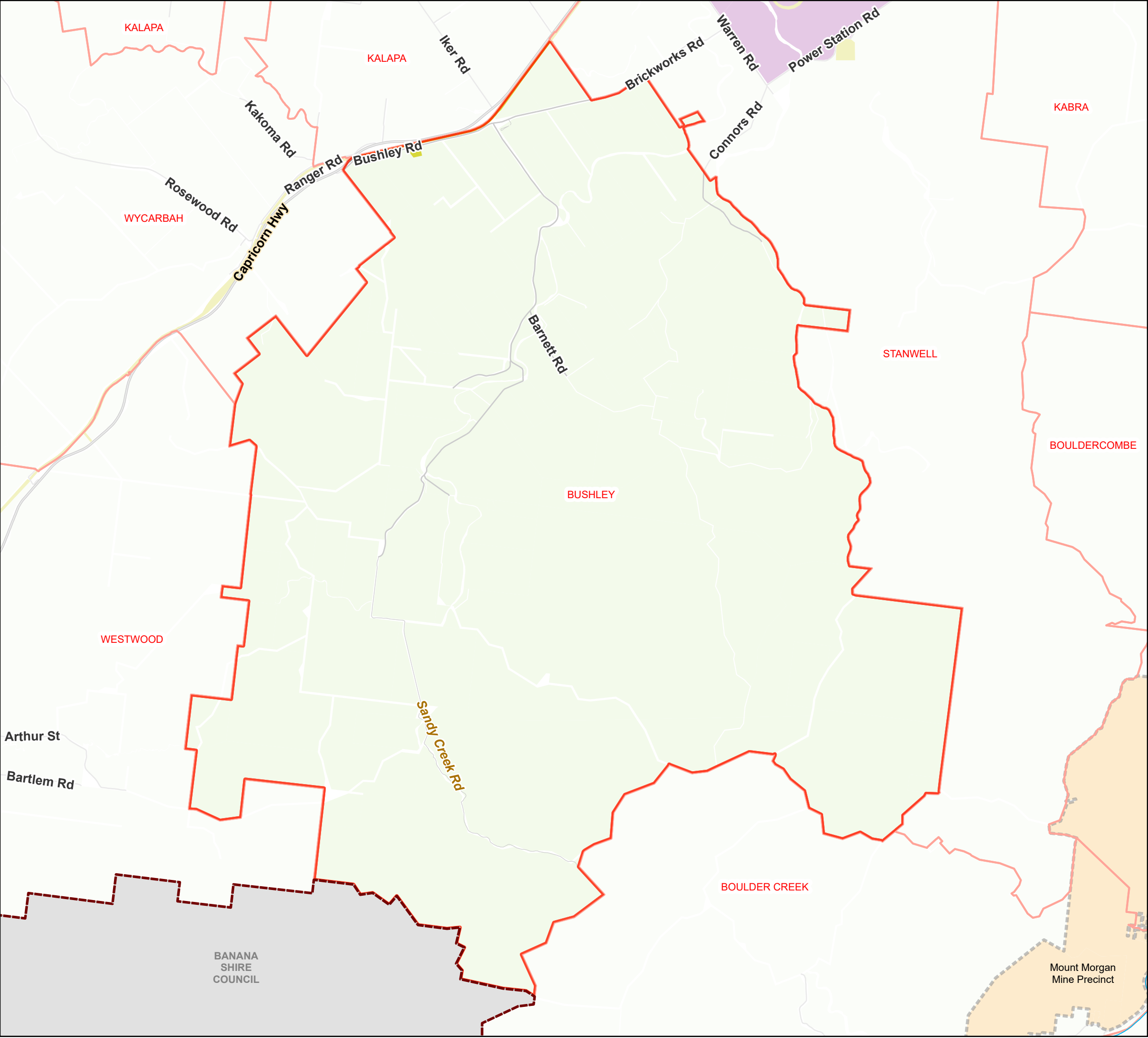

Legend

Land Use Zones

- Low density residential
- Low-medium density residential
- High density residential
- Principal centre
- Major centre
- District centre
- Local centre
- Neighbourhood centre
- Sport and recreation
- Open space
- Environmental management and conservation
- Low impact industry
- Medium impact industry
- High impact industry
- Special industry
- Waterfront and marine industry
- Community facilities
- Emerging communities
- Limited development (constrained land)
- Rural
- Rural residential
- Special purpose
- Specialised centre
- Township

- Precincts
- Sub-Precincts
- Priority Development Area
- Strategic Port Land
- Locality Boundaries

GRGSP = Gladstone Road and George Street Precinct
MSP = Musgrave Street Precinct
RAP = Rockhampton Airport Precinct
Source: Rockhampton Regional Council, 2023.

Approx Scale @A3 1:65,000

0 500 1,000 2,000 Metres

Copyright protects this publication. Reproduction by whatever means is prohibited without prior written permission of the Chief Executive Officer, Rockhampton Regional Council. Rockhampton Regional Council will not be held liable under any circumstances in connection with or arising out of the use of this data nor does it warrant that the data is error free. Any queries should be directed to the Customer Service Centre, Rockhampton Regional Council or telephone 1300 22 55 77. The Digital Cadastral Data Base is current as at January 2023. Copyright The State Government of Queensland (Dept. of Resources) 2023. All other data copyright Rockhampton Regional Council 2023.

Map ZM-8 BUSHLEY

Rockhampton Regional Council
Planning Scheme
Zone and Precinct Map

January 2023

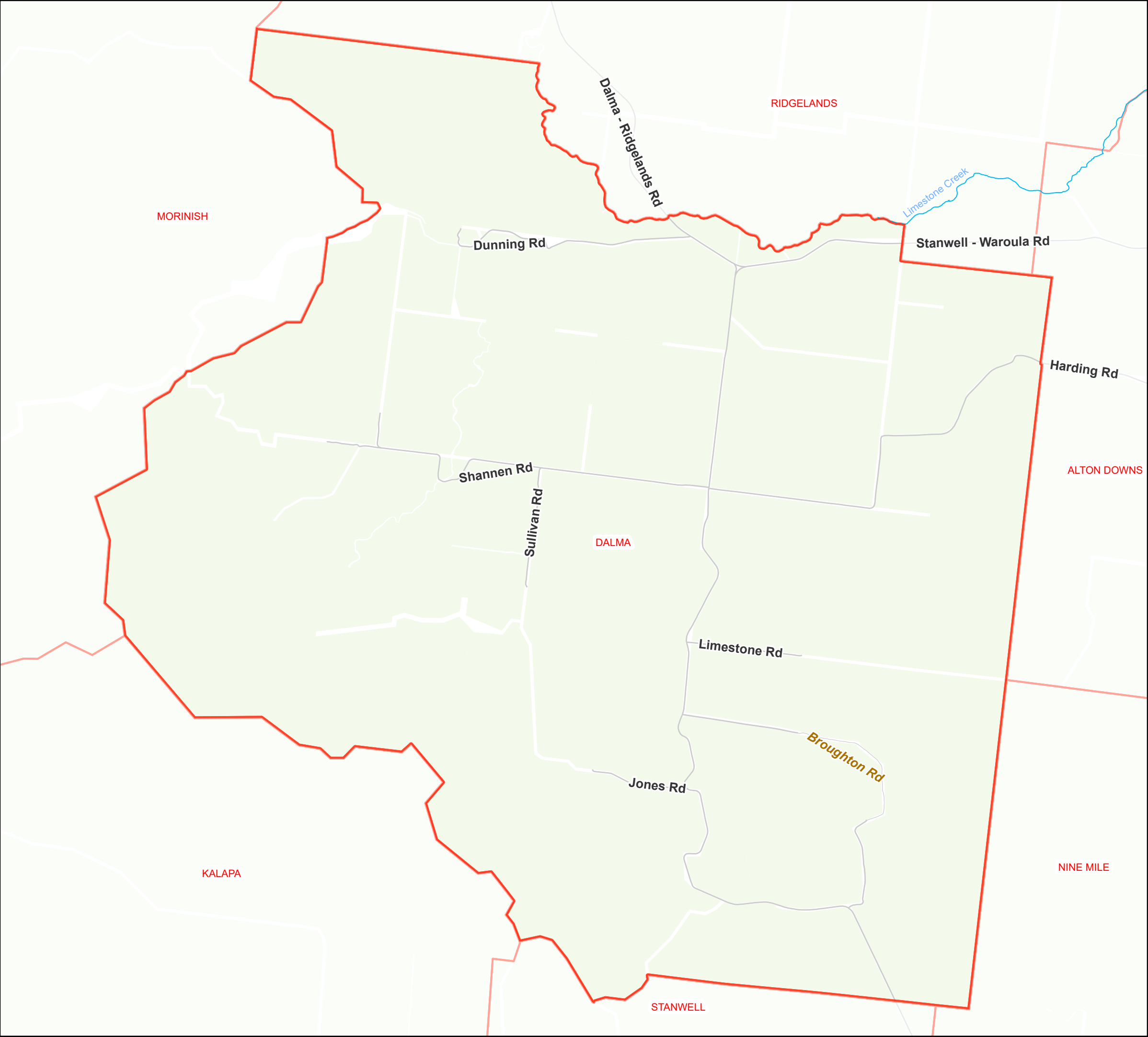

Legend

Land Use Zones

- Low density residential
- Low-medium density residential
- High density residential
- Principal centre
- Major centre
- District centre
- Local centre
- Neighbourhood centre
- Sport and recreation
- Open space
- Environmental management and conservation
- Low impact industry
- Medium impact industry
- High impact industry
- Special industry
- Waterfront and marine industry
- Community facilities
- Emerging communities
- Limited development (constrained land)
- Rural
- Rural residential
- Special purpose
- Specialised centre
- Township

- Precincts
- Sub-Precincts
- Priority Development Area
- Strategic Port Land
- Locality Boundaries

GRGSP = Gladstone Road and George Street Precinct
MSP = Musgrave Street Precinct
RAP = Rockhampton Airport Precinct
Source: Rockhampton Regional Council, 2023.

Approx Scale @A3 1:45,000

0 500 1,000 2,000 Metres

Copyright protects this publication. Reproduction by whatever means is prohibited without prior written permission of the Chief Executive Officer, Rockhampton Regional Council. Rockhampton Regional Council will not be held liable under any circumstances in connection with or arising out of the use of this data nor does it warrant that the data is error free. Any queries should be directed to the Customer Service Centre, Rockhampton Regional Council or telephone 1300 22 55 77. The Digital Cadastral Data Base is current as at January 2023. Copyright The State Government of Queensland (Dept. of Resources) 2023. All other data copyright Rockhampton Regional Council 2023.

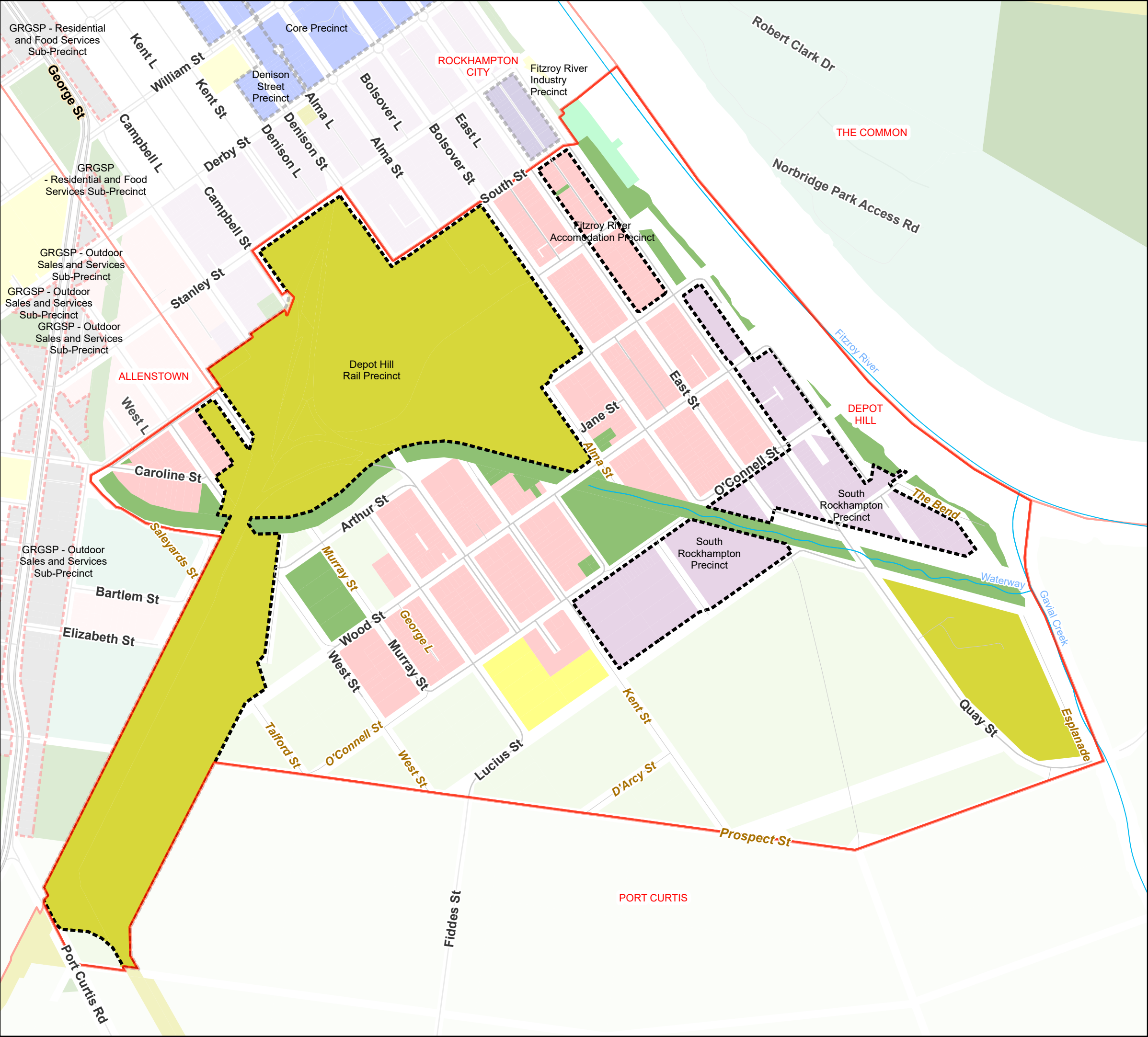

Legend

Land Use Zones

- Low density residential
- Low-medium density residential
- High density residential
- Principal centre
- Major centre
- District centre
- Local centre
- Neighbourhood centre
- Sport and recreation
- Open space
- Environmental management and conservation
- Low impact industry
- Medium impact industry
- High impact industry
- Special industry
- Waterfront and marine industry
- Community facilities
- Emerging communities
- Limited development (constrained land)
- Rural
- Rural residential
- Special purpose
- Specialised centre
- Township

Precincts

- Precincts
- Sub-Precincts
- Priority Development Area
- Strategic Port Land
- Locality Boundaries

GRGSP = Gladstone Road and George Street Precinct
MSP = Musgrave Street Precinct
RAP = Rockhampton Airport Precinct
Source: Rockhampton Regional Council, 2023.

Approx Scale @A3 1:9,000

0 130 260 520 Metres

Copyright protects this publication. Reproduction by whatever means is prohibited without prior written permission of the Chief Executive Officer, Rockhampton Regional Council. Rockhampton Regional Council will not be held liable under any circumstances in connection with or arising out of the use of this data nor does it warrant that the data is error free. Any queries should be directed to the Customer Service Centre, Rockhampton Regional Council or telephone 1300 22 55 77. The Digital Cadastral Data Base is current as at January 2023. Copyright The State Government of Queensland (Dept. of Resources) 2023. All other data copyright Rockhampton Regional Council 2023.

Map ZM-10 DEPOT HILL

Rockhampton Regional Council
Planning Scheme
Zone and Precinct Map

January 2023

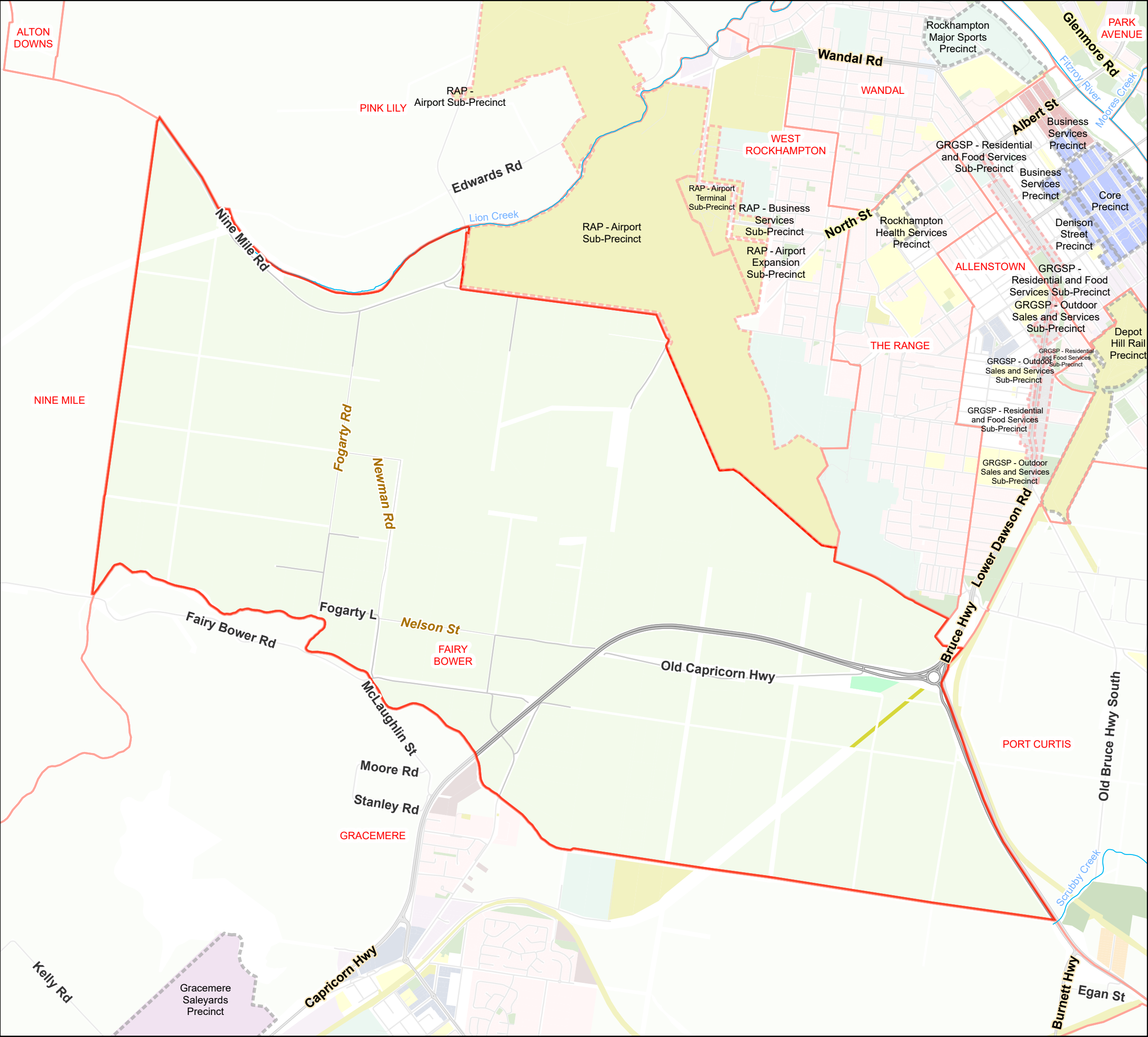

Legend

Land Use Zones

- Low density residential
- Low-medium density residential
- High density residential
- Principal centre
- Major centre
- District centre
- Local centre
- Neighbourhood centre
- Sport and recreation
- Open space
- Environmental management and conservation
- Low impact industry
- Medium impact industry
- High impact industry
- Special industry
- Waterfront and marine industry
- Community facilities
- Emerging communities
- Limited development (constrained land)
- Rural
- Rural residential
- Special purpose
- Specialised centre
- Township

Precincts

- Precincts
- Sub-Precincts
- Priority Development Area
- Strategic Port Land
- Locality Boundaries

GRGSP = Gladstone Road and George Street Precinct
MSP = Musgrave Street Precinct
RAP = Rockhampton Airport Precinct
Source: Rockhampton Regional Council, 2023.

Approx Scale @A3 1:30,000

0 445 890 1,780 Metres

Copyright protects this publication. Reproduction by whatever means is prohibited without prior written permission of the Chief Executive Officer, Rockhampton Regional Council. Rockhampton Regional Council will not be held liable under any circumstances in connection with or arising out of the use of this data nor does it warrant that the data is error free. Any queries should be directed to the Customer Service Centre, Rockhampton Regional Council or telephone 1300 22 55 77. The Digital Cadastral Data Base is current as at January 2023. Copyright The State Government of Queensland (Dept. of Resources) 2023. All other data copyright Rockhampton Regional Council 2023.

Map ZM-11 FAIRY BOWER

Rockhampton Regional Council
Planning Scheme
Zone and Precinct Map

January 2023

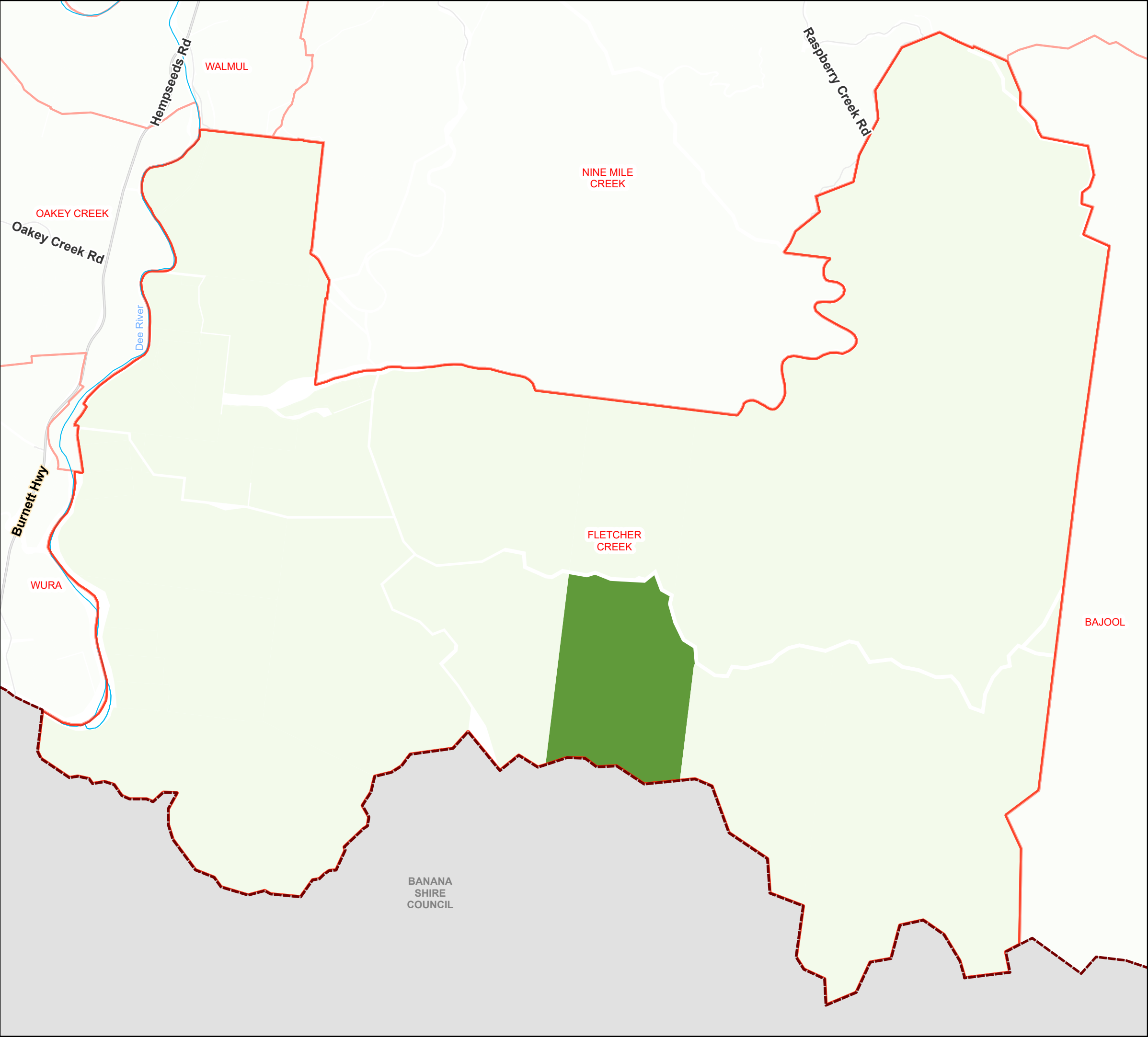

Legend

Land Use Zones

- Low density residential
- Low-medium density residential
- High density residential
- Principal centre
- Major centre
- District centre
- Local centre
- Neighbourhood centre
- Sport and recreation
- Open space
- Environmental management and conservation
- Low impact industry
- Medium impact industry
- High impact industry
- Special industry
- Waterfront and marine industry
- Community facilities
- Emerging communities
- Limited development (constrained land)
- Rural
- Rural residential
- Special purpose
- Specialised centre
- Township

- Precincts
- Sub-Precincts
- Priority Development Area
- Strategic Port Land
- Locality Boundaries

GRGSP = Gladstone Road and George Street Precinct
MSP = Musgrave Street Precinct
RAP = Rockhampton Airport Precinct
Source: Rockhampton Regional Council, 2023.

Approx Scale @A3 1:55,000

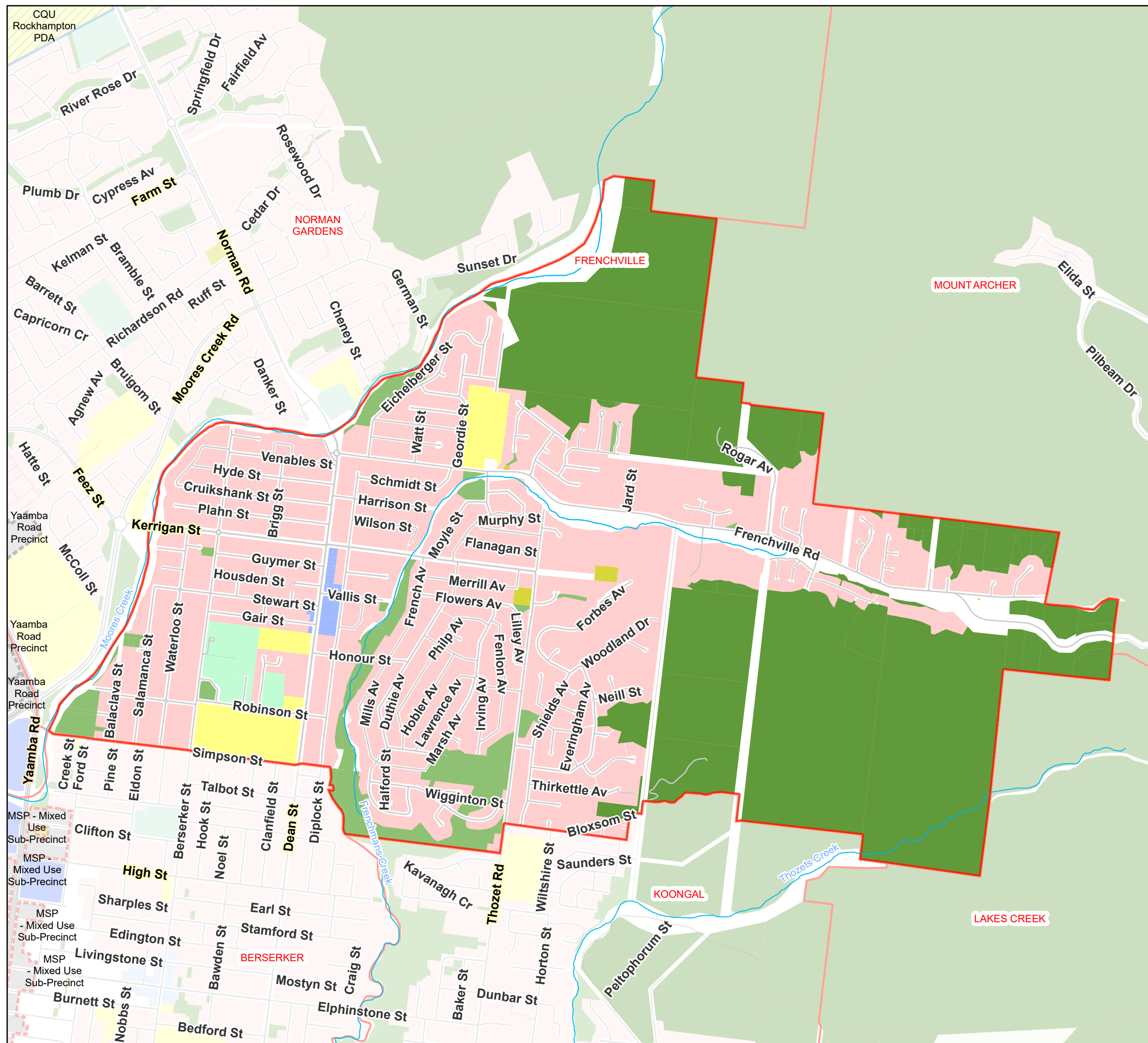

0 500 1,000 2,000 Metres

Copyright protects this publication. Reproduction by whatever means is prohibited without prior written permission of the Chief Executive Officer, Rockhampton Regional Council. Rockhampton Regional Council will not be held liable under any circumstances in connection with or arising out of the use of this data nor does it warrant that the data is error free. Any queries should be directed to the Customer Service Centre, Rockhampton Regional Council or telephone 1300 22 55 77. The Digital Cadastral Data Base is current as at January 2023. Copyright The State Government of Queensland (Dept. of Resources) 2023. All other data copyright Rockhampton Regional Council 2023.



Legend

Land Use Zones

-  Low density residential
-  Low-medium density residential
-  High density residential
-  Principal centre
-  Major centre
-  District centre
-  Local centre
-  Neighbourhood centre
-  Sport and recreation
-  Open space
-  Environmental management and conservation
-  Low impact industry
-  Medium impact industry
-  High impact industry
-  Special industry
-  Waterfront and marine industry
-  Community facilities
-  Emerging communities
-  Limited development (constrained land)
-  Rural
-  Rural residential
-  Special purpose
-  Specialised centre
-  Township
-  Precincts
-  Sub-Precincts
-  Priority Development Area
-  Strategic Port Land
-  Locality Boundaries

GRGSP = Gladstone Road and George Street Precinct
MSP = Musgrave Street Precinct
RAP = Rockhampton Airport Precinct
Source: Rockhampton Regional Council, 2023.

Approx Scale @A3	1:17,000
------------------	----------



Copyright protects this publication. Reproduction by whatever means is prohibited without prior written permission of the Chief Executive Officer, Rockhampton Regional Council. Rockhampton Regional Council will not be held liable under any circumstances in connection with or arising out of the use of this data nor does it warrant that the data is error free. Any queries should be directed to the Customer Service Centre, Rockhampton Regional Council or telephone 1300 22 55 77. The Digital Cadastral Data Base is current as at January 2023. Copyright The State Government of Queensland (Dept. of Resources) 2023. All other data copyright Rockhampton Regional Council 2023.

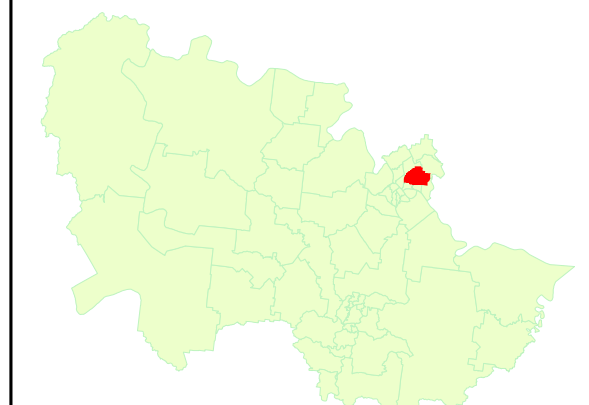

Map ZM-13

FRENCHVILLE

Rockhampton Regional Council Planning Scheme Zone and Precinct Map

January 2023



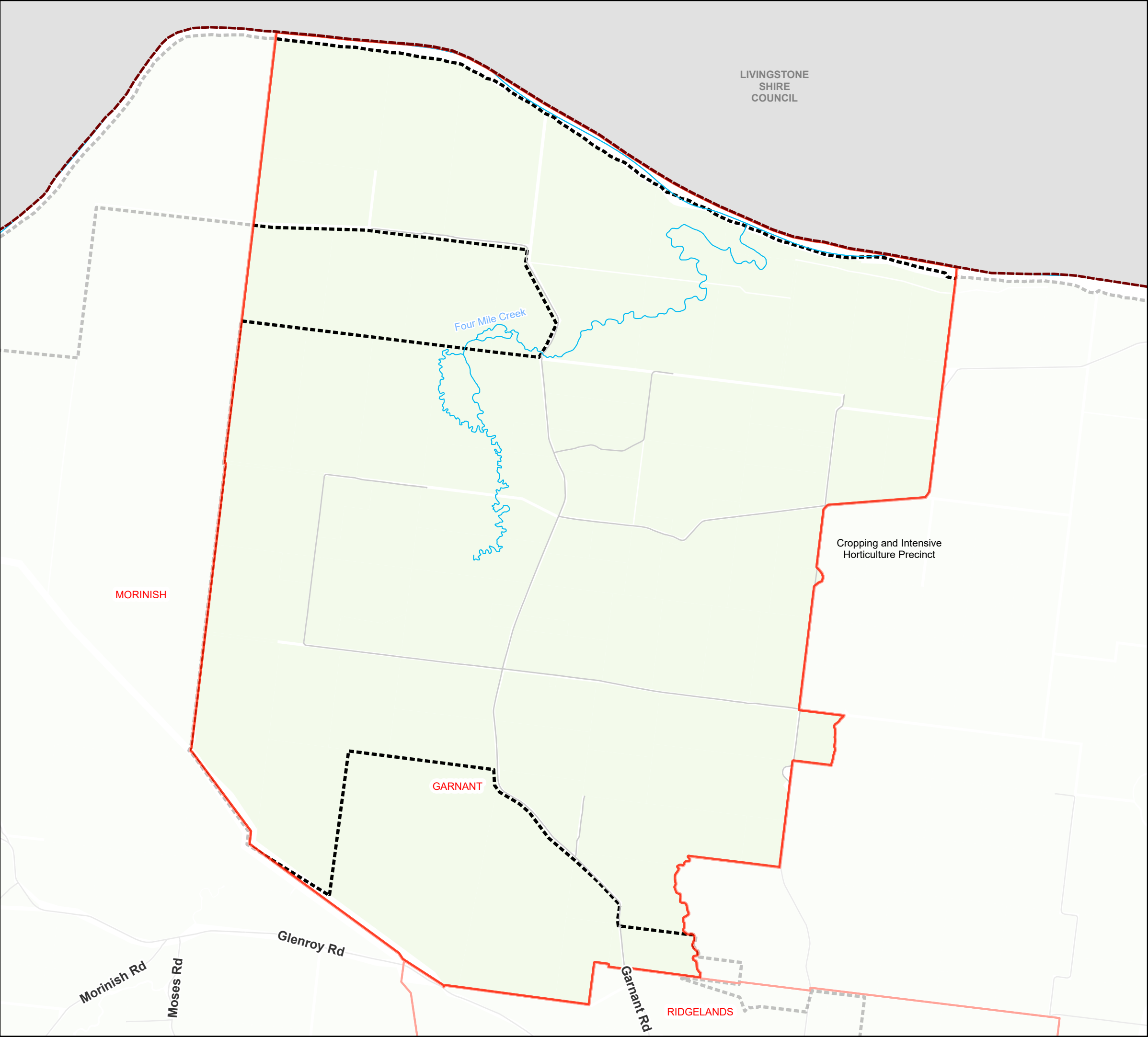

Legend

Land Use Zones

- Low density residential
- Low-medium density residential
- High density residential
- Principal centre
- Major centre
- District centre
- Local centre
- Neighbourhood centre
- Sport and recreation
- Open space
- Environmental management and conservation
- Low impact industry
- Medium impact industry
- High impact industry
- Special industry
- Waterfront and marine industry
- Community facilities
- Emerging communities
- Limited development (constrained land)
- Rural
- Rural residential
- Special purpose
- Specialised centre
- Township

- Precincts
- Sub-Precincts
- Priority Development Area
- Strategic Port Land
- Locality Boundaries

GRGSP = Gladstone Road and George Street Precinct
MSP = Musgrave Street Precinct
RAP = Rockhampton Airport Precinct
Source: Rockhampton Regional Council, 2023.

Approx Scale @A3 1:50,000

0 500 1,000 2,000 Metres

Copyright protects this publication. Reproduction by whatever means is prohibited without prior written permission of the Chief Executive Officer, Rockhampton Regional Council. Rockhampton Regional Council will not be held liable under any circumstances in connection with or arising out of the use of this data nor does it warrant that the data is error free. Any queries should be directed to the Customer Service Centre, Rockhampton Regional Council or telephone 1300 22 55 77. The Digital Cadastral Data Base is current as at January 2023. Copyright The State Government of Queensland (Dept. of Resources) 2023. All other data copyright Rockhampton Regional Council 2023.

Map ZM-14 GARNANT

Rockhampton Regional Council
Planning Scheme
Zone and Precinct Map

January 2023

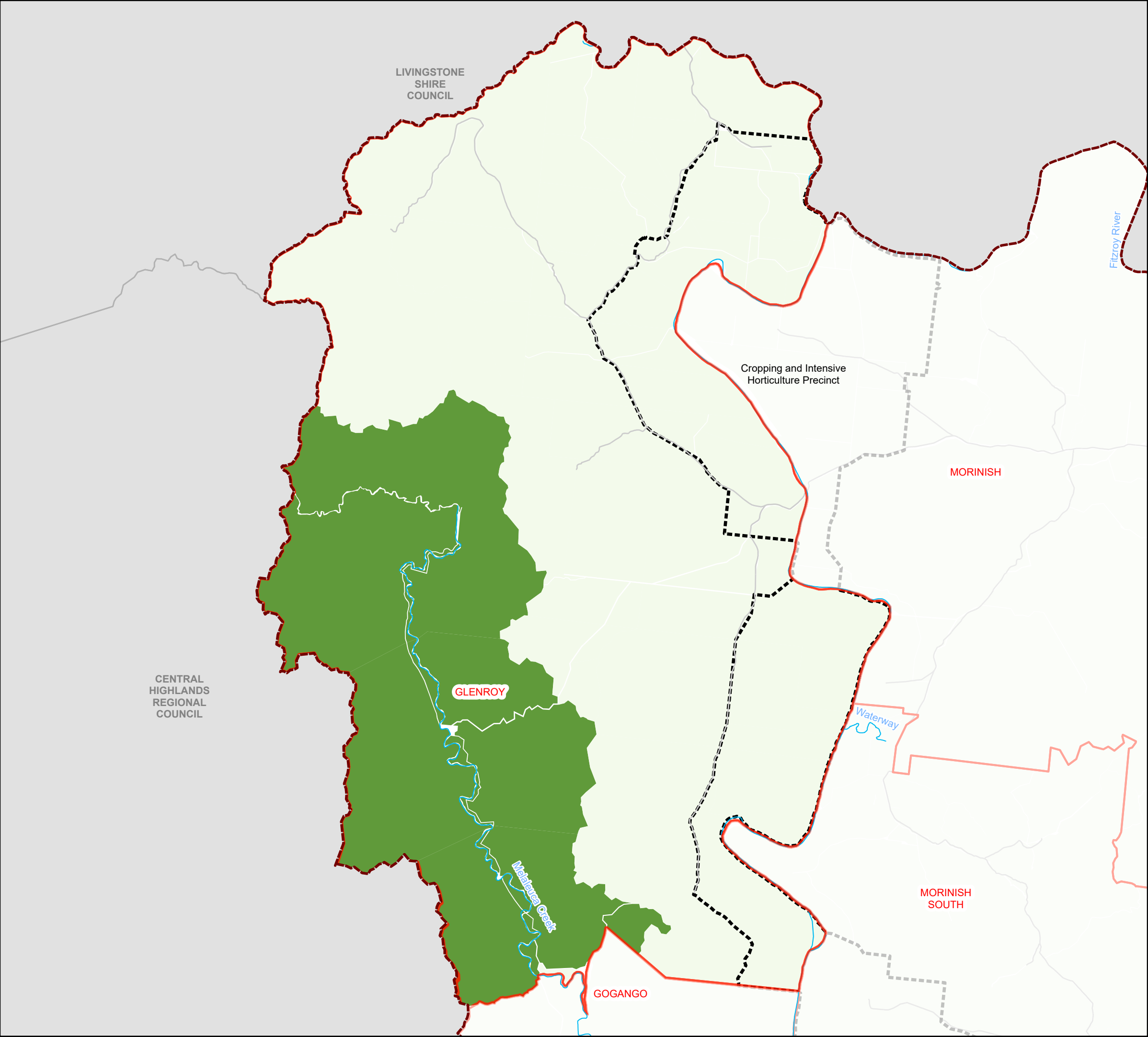

Legend

Land Use Zones

- Low density residential
- Low-medium density residential
- High density residential
- Principal centre
- Major centre
- District centre
- Local centre
- Neighbourhood centre
- Sport and recreation
- Open space
- Environmental management and conservation
- Low impact industry
- Medium impact industry
- High impact industry
- Special industry
- Waterfront and marine industry
- Community facilities
- Emerging communities
- Limited development (constrained land)
- Rural
- Rural residential
- Special purpose
- Specialised centre
- Township

- Precincts
- Sub-Precincts
- Priority Development Area
- Strategic Port Land
- Locality Boundaries

GRGSP = Gladstone Road and George Street Precinct
MSP = Musgrave Street Precinct
RAP = Rockhampton Airport Precinct
Source: Rockhampton Regional Council, 2023.

Approx Scale @A3 1:165,000

0 2,000 4,000 8,000 Metres

Copyright protects this publication. Reproduction by whatever means is prohibited without prior written permission of the Chief Executive Officer, Rockhampton Regional Council. Rockhampton Regional Council will not be held liable under any circumstances in connection with or arising out of the use of this data nor does it warrant that the data is error free. Any queries should be directed to the Customer Service Centre, Rockhampton Regional Council or telephone 1300 22 55 77. The Digital Cadastral Data Base is current as at January 2023. Copyright The State Government of Queensland (Dept. of Resources) 2023. All other data copyright Rockhampton Regional Council 2023.

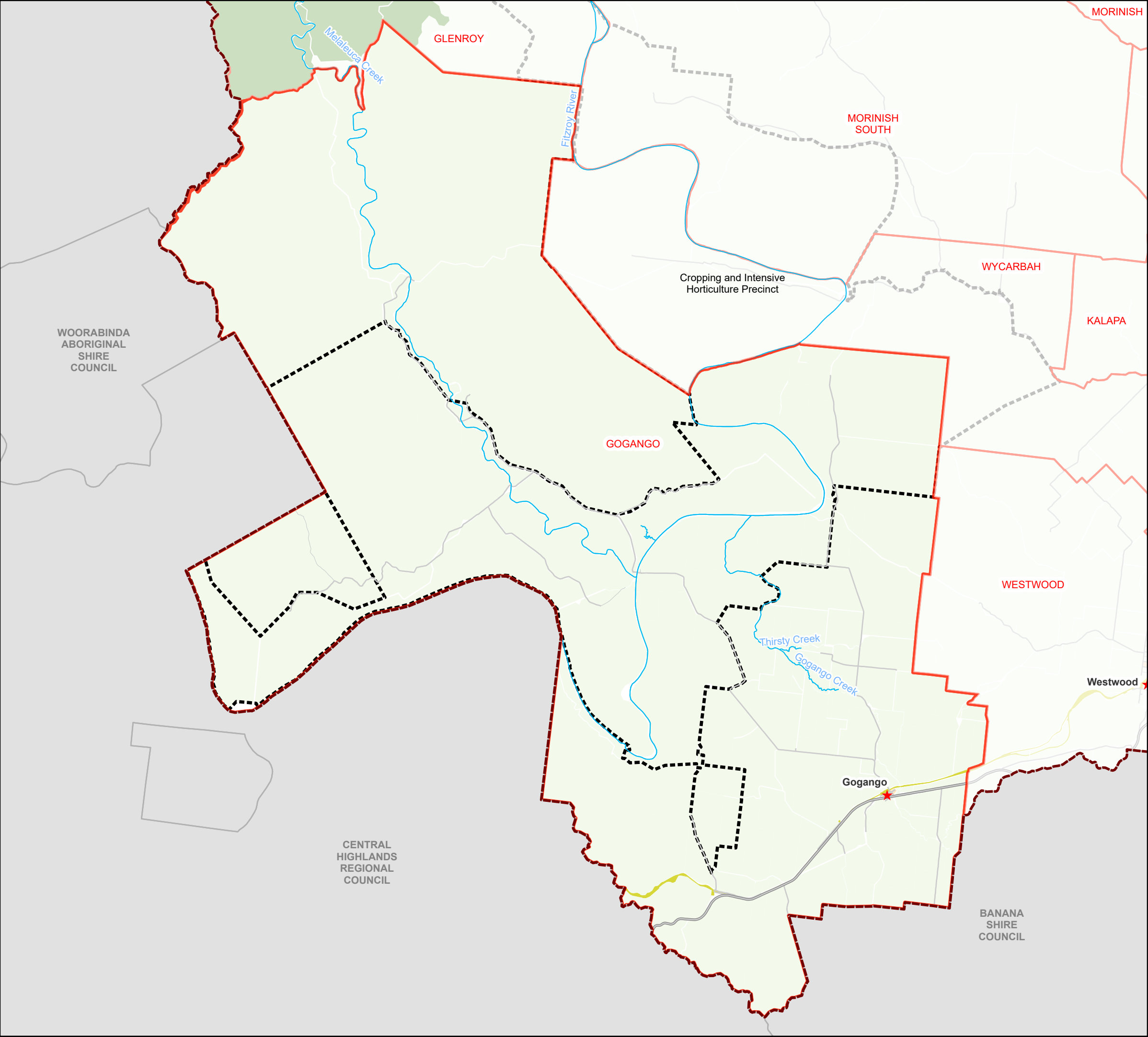

Legend

Land Use Zones

- Low density residential
- Low-medium density residential
- High density residential
- Principal centre
- Major centre
- District centre
- Local centre
- Neighbourhood centre
- Sport and recreation
- Open space
- Environmental management and conservation
- Low impact industry
- Medium impact industry
- High impact industry
- Special industry
- Waterfront and marine industry
- Community facilities
- Emerging communities
- Limited development (constrained land)
- Rural
- Rural residential
- Special purpose
- Specialised centre
- Township

Precincts

- Precincts
- Sub-Precincts
- Priority Development Area
- Strategic Port Land
- Locality Boundaries

GRGSP = Gladstone Road and George Street Precinct
MSP = Musgrave Street Precinct
RAP = Rockhampton Airport Precinct
Source: Rockhampton Regional Council, 2023.

Approx Scale @A3 1:160,000

0 2,000 4,000 8,000 Metres

Copyright protects this publication. Reproduction by whatever means is prohibited without prior written permission of the Chief Executive Officer, Rockhampton Regional Council. Rockhampton Regional Council will not be held liable under any circumstances in connection with or arising out of the use of this data nor does it warrant that the data is error free. Any queries should be directed to the Customer Service Centre, Rockhampton Regional Council or telephone 1300 22 55 77. The Digital Cadastral Data Base is current as at January 2023. Copyright The State Government of Queensland (Dept. of Resources) 2023. All other data copyright Rockhampton Regional Council 2023.

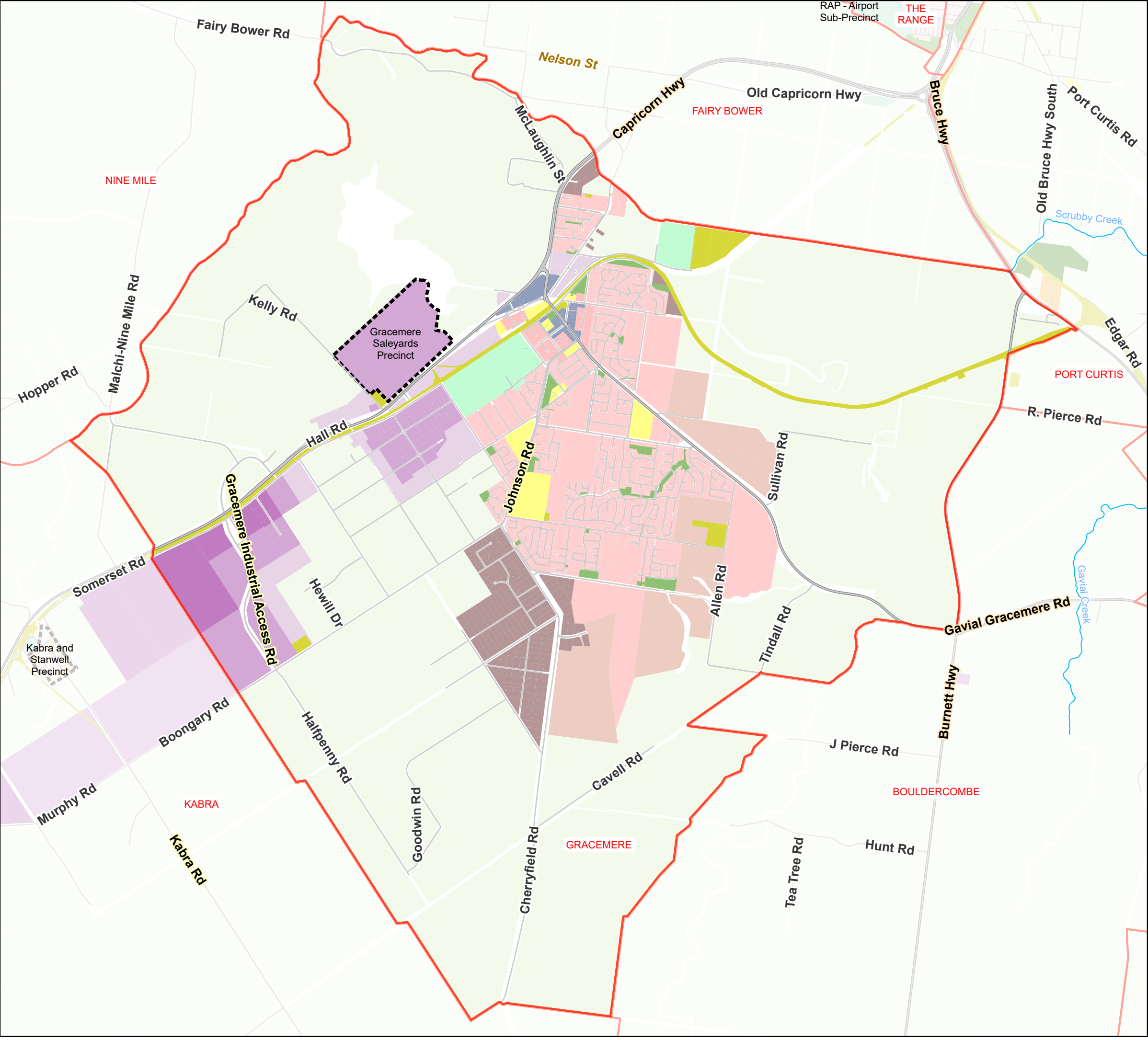

Legend

Land Use Zones

- Low density residential
- Low-medium density residential
- High density residential
- Principal centre
- Major centre
- District centre
- Local centre
- Neighbourhood centre
- Sport and recreation
- Open space
- Environmental management and conservation
- Low impact industry
- Medium impact industry
- High impact industry
- Special industry
- Waterfront and marine industry
- Community facilities
- Emerging communities
- Limited development (constrained land)
- Rural
- Rural residential
- Special purpose
- Specialised centre
- Township

Precincts

- Precincts
- Sub-Precincts
- Priority Development Area
- Strategic Port Land
- Locality Boundaries

GRGSP = Gladstone Road and George Street Precinct
MSP = Musgrave Street Precinct
RAP = Rockhampton Airport Precinct
Source: Rockhampton Regional Council, 2023.

Approx Scale @A3 1:42,000

0 500 1,000 2,000 Metres

Copyright protects this publication. Reproduction by whatever means is prohibited without prior written permission of the Chief Executive Officer, Rockhampton Regional Council. Rockhampton Regional Council will not be held liable under any circumstances in connection with or arising out of the use of this data nor does it warrant that the data is error free. Any queries should be directed to the Customer Service Centre, Rockhampton Regional Council or telephone 1300 22 55 77. The Digital Cadastral Data Base is current as at January 2023. Copyright The State Government of Queensland (Dept. of Resources) 2023. All other data copyright Rockhampton Regional Council 2023.

Map ZM-17 GRACEMERE

Rockhampton Regional Council
Planning Scheme
Zone and Precinct Map

January 2023

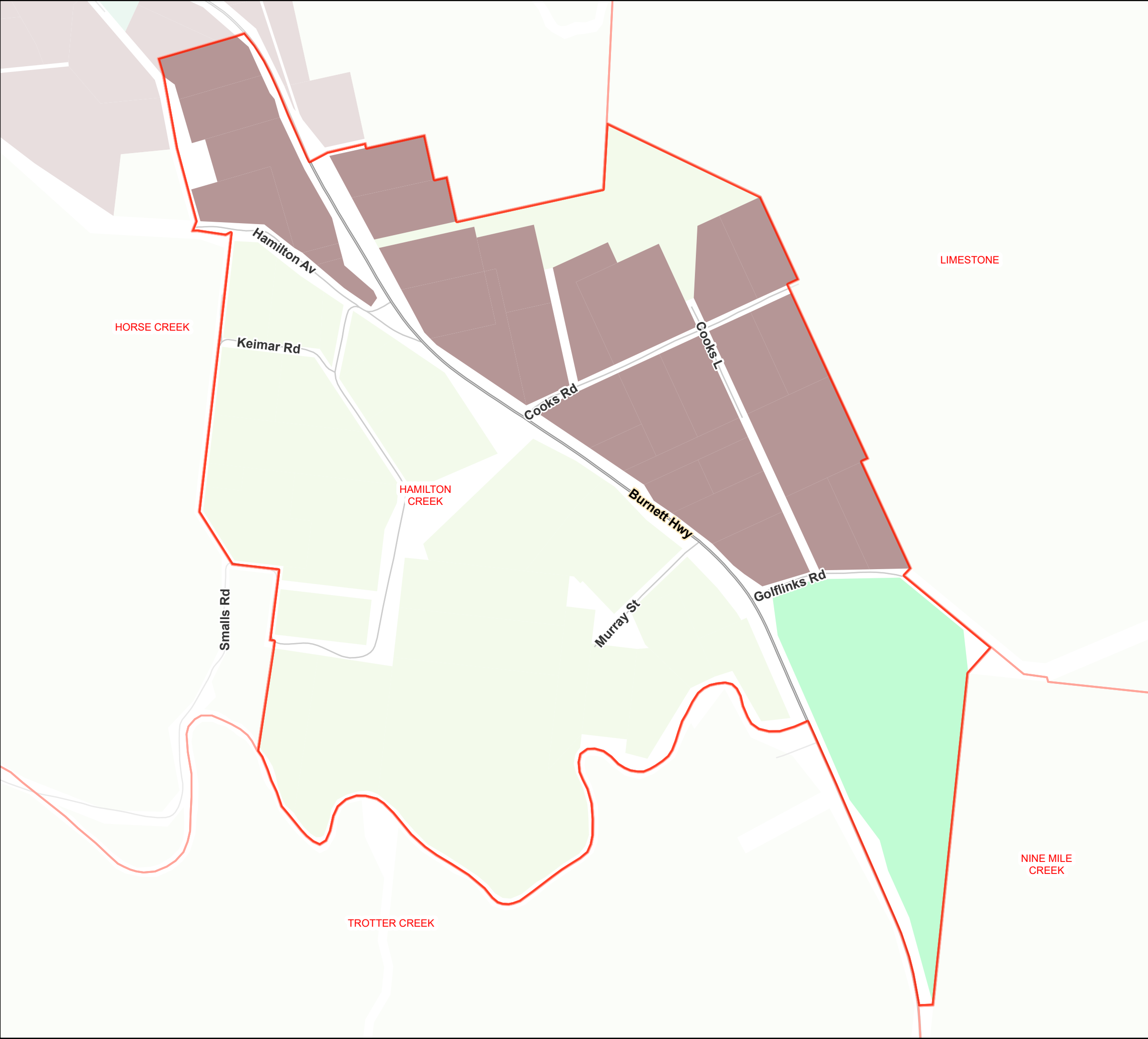

Legend

Land Use Zones

- Low density residential
- Low-medium density residential
- High density residential
- Principal centre
- Major centre
- District centre
- Local centre
- Neighbourhood centre
- Sport and recreation
- Open space
- Environmental management and conservation
- Low impact industry
- Medium impact industry
- High impact industry
- Special industry
- Waterfront and marine industry
- Community facilities
- Emerging communities
- Limited development (constrained land)
- Rural
- Rural residential
- Special purpose
- Specialised centre
- Township

- Precincts
- Sub-Precincts
- Priority Development Area
- Strategic Port Land
- Locality Boundaries

GRGSP = Gladstone Road and George Street Precinct
MSP = Musgrave Street Precinct
RAP = Rockhampton Airport Precinct
Source: Rockhampton Regional Council, 2023.

Approx Scale @A3 1:8,000

0 115 230 460 Metres

Copyright protects this publication. Reproduction by whatever means is prohibited without prior written permission of the Chief Executive Officer, Rockhampton Regional Council. Rockhampton Regional Council will not be held liable under any circumstances in connection with or arising out of the use of this data nor does it warrant that the data is error free. Any queries should be directed to the Customer Service Centre, Rockhampton Regional Council or telephone 1300 22 55 77. The Digital Cadastral Data Base is current as at January 2023. Copyright The State Government of Queensland (Dept. of Resources) 2023. All other data copyright Rockhampton Regional Council 2023.

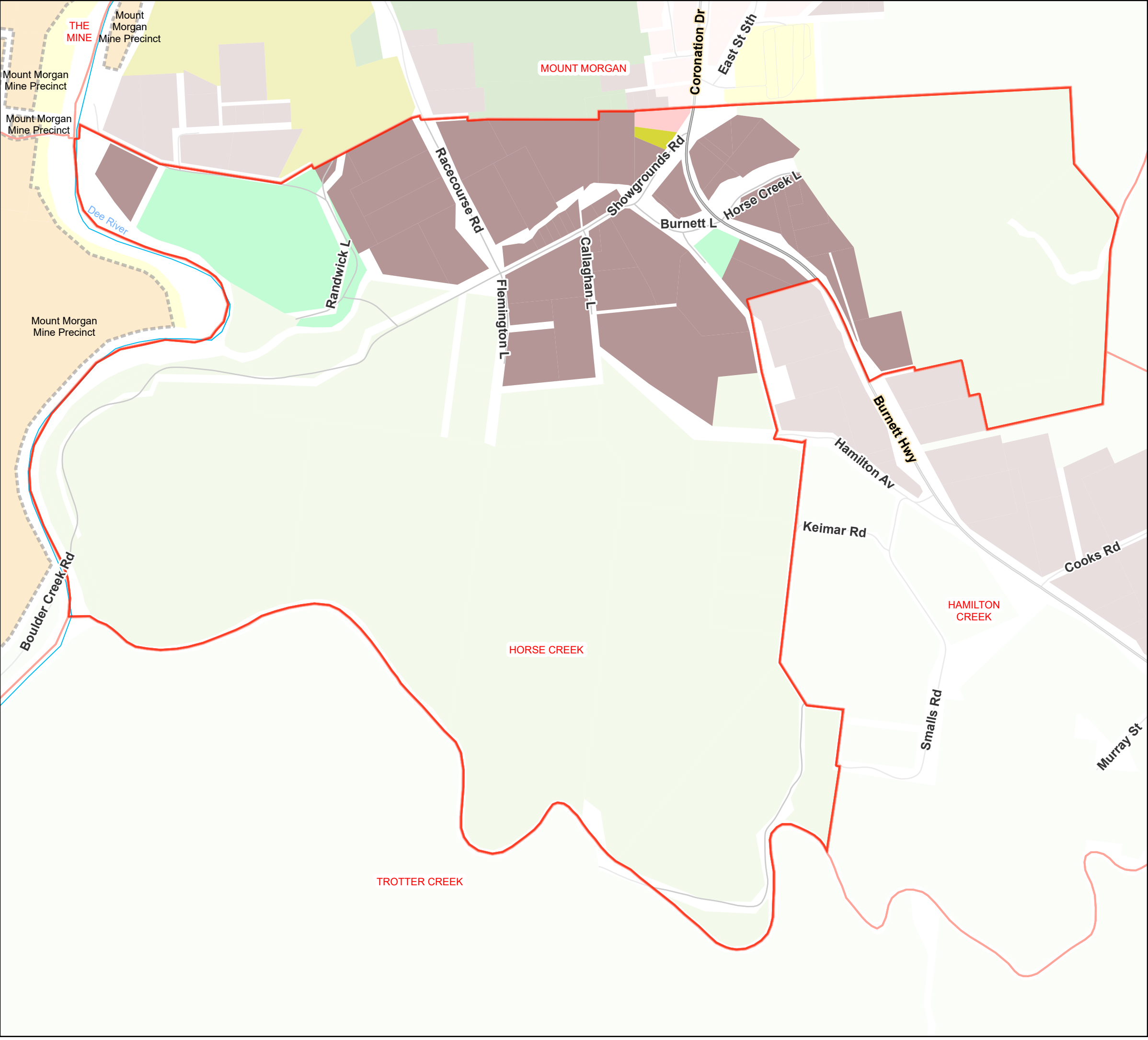

Legend

Land Use Zones

- Low density residential
- Low-medium density residential
- High density residential
- Principal centre
- Major centre
- District centre
- Local centre
- Neighbourhood centre
- Sport and recreation
- Open space
- Environmental management and conservation
- Low impact industry
- Medium impact industry
- High impact industry
- Special industry
- Waterfront and marine industry
- Community facilities
- Emerging communities
- Limited development (constrained land)
- Rural
- Rural residential
- Special purpose
- Specialised centre
- Township

Precincts

- Precincts
- Sub-Precincts
- Priority Development Area
- Strategic Port Land
- Locality Boundaries

GRGSP = Gladstone Road and George Street Precinct
MSP = Musgrave Street Precinct
RAP = Rockhampton Airport Precinct
Source: Rockhampton Regional Council, 2023.

Approx Scale @A3 1:10,000

0

145

290

580

Metres

Copyright protects this publication. Reproduction by whatever means is prohibited without prior written permission of the Chief Executive Officer, Rockhampton Regional Council. Rockhampton Regional Council will not be held liable under any circumstances in connection with or arising out of the use of this data nor does it warrant that the data is error free. Any queries should be directed to the Customer Service Centre, Rockhampton Regional Council or telephone 1300 22 55 77. The Digital Cadastral Data Base is current as at January 2023. Copyright The State Government of Queensland (Dept. of Resources) 2023. All other data copyright Rockhampton Regional Council 2023.

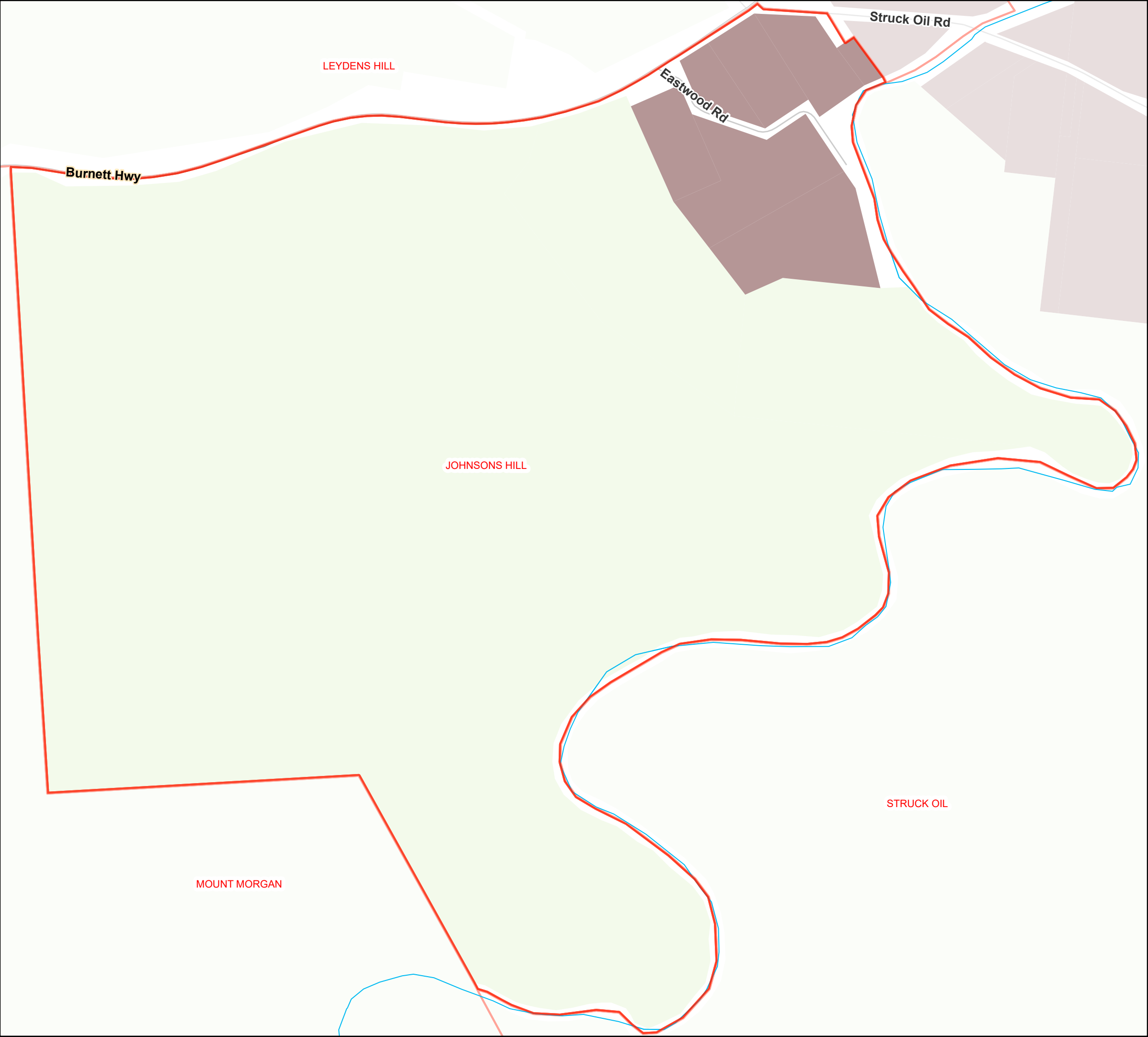

Legend

Land Use Zones

- Low density residential
- Low-medium density residential
- High density residential
- Principal centre
- Major centre
- District centre
- Local centre
- Neighbourhood centre
- Sport and recreation
- Open space
- Environmental management and conservation
- Low impact industry
- Medium impact industry
- High impact industry
- Special industry
- Waterfront and marine industry
- Community facilities
- Emerging communities
- Limited development (constrained land)
- Rural
- Rural residential
- Special purpose
- Specialised centre
- Township

Other Features

- Precincts
- Sub-Precincts
- Priority Development Area
- Strategic Port Land
- Locality Boundaries

GRGSP = Gladstone Road and George Street Precinct
MSP = Musgrave Street Precinct
RAP = Rockhampton Airport Precinct
Source: Rockhampton Regional Council, 2023.

Approx Scale @A3 1:7,000

0 100 200 400 Metres

Copyright protects this publication. Reproduction by whatever means is prohibited without prior written permission of the Chief Executive Officer, Rockhampton Regional Council. Rockhampton Regional Council will not be held liable under any circumstances in connection with or arising out of the use of this data nor does it warrant that the data is error free. Any queries should be directed to the Customer Service Centre, Rockhampton Regional Council or telephone 1300 22 55 77. The Digital Cadastral Data Base is current as at January 2023. Copyright The State Government of Queensland (Dept. of Resources) 2023. All other data copyright Rockhampton Regional Council 2023.

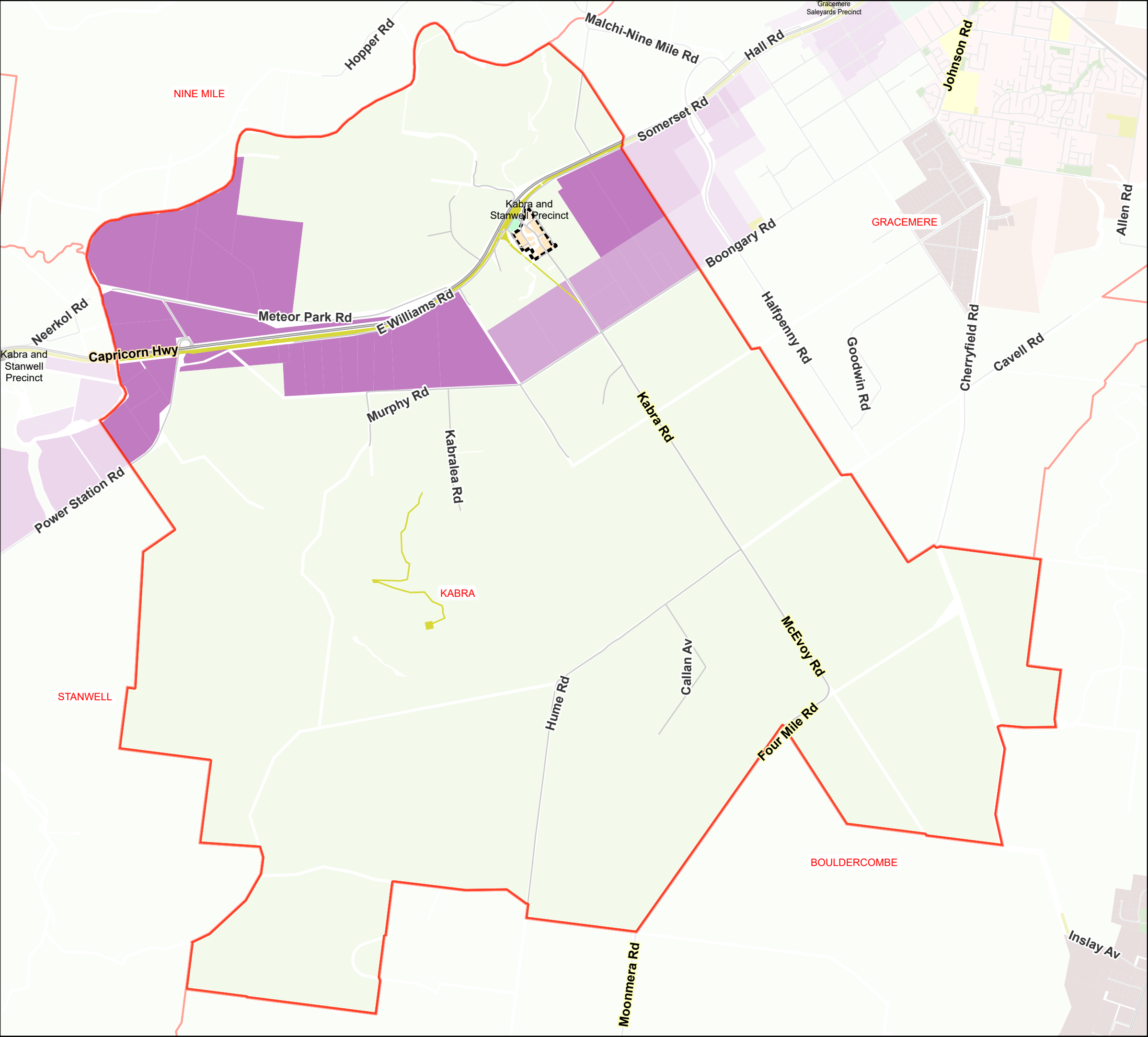

Legend

Land Use Zones

- Low density residential
- Low-medium density residential
- High density residential
- Principal centre
- Major centre
- District centre
- Local centre
- Neighbourhood centre
- Sport and recreation
- Open space
- Environmental management and conservation
- Low impact industry
- Medium impact industry
- High impact industry
- Special industry
- Waterfront and marine industry
- Community facilities
- Emerging communities
- Limited development (constrained land)
- Rural
- Rural residential
- Special purpose
- Specialised centre
- Township

Precincts

- Precincts
- Sub-Precincts
- Priority Development Area
- Strategic Port Land
- Locality Boundaries

GRGSP = Gladstone Road and George Street Precinct
MSP = Musgrave Street Precinct
RAP = Rockhampton Airport Precinct
Source: Rockhampton Regional Council, 2023.

Approx Scale @A3 1:47,000

0 500 1,000 2,000 Metres

Copyright protects this publication. Reproduction by whatever means is prohibited without prior written permission of the Chief Executive Officer, Rockhampton Regional Council. Rockhampton Regional Council will not be held liable under any circumstances in connection with or arising out of the use of this data nor does it warrant that the data is error free. Any queries should be directed to the Customer Service Centre, Rockhampton Regional Council or telephone 1300 22 55 77. The Digital Cadastral Data Base is current as at January 2023. Copyright The State Government of Queensland (Dept. of Resources) 2023. All other data copyright Rockhampton Regional Council 2023.

Map ZM-21 KABRA

Rockhampton Regional Council
Planning Scheme
Zone and Precinct Map

January 2023

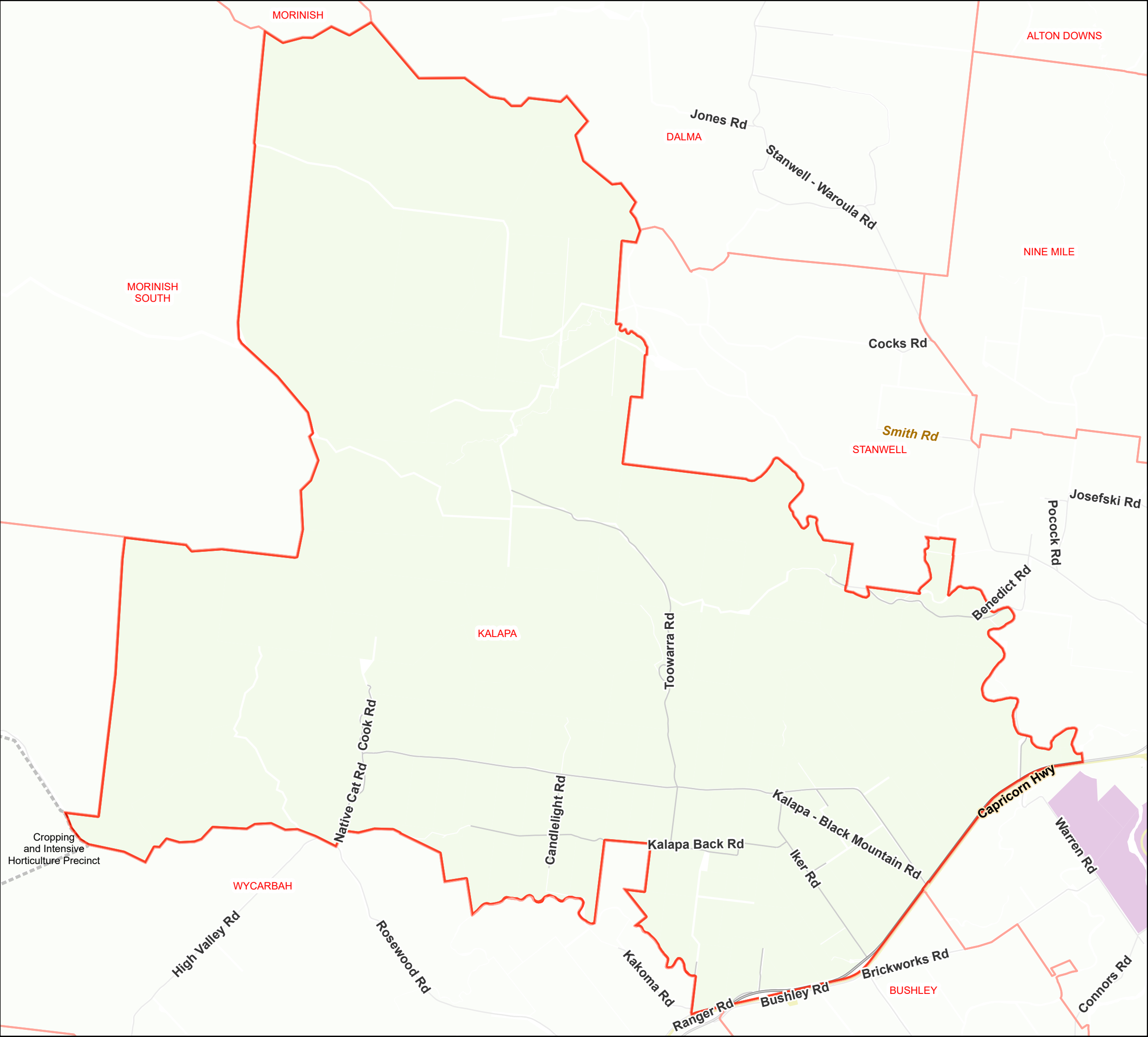

Legend

Land Use Zones

- Low density residential
- Low-medium density residential
- High density residential
- Principal centre
- Major centre
- District centre
- Local centre
- Neighbourhood centre
- Sport and recreation
- Open space
- Environmental management and conservation
- Low impact industry
- Medium impact industry
- High impact industry
- Special industry
- Waterfront and marine industry
- Community facilities
- Emerging communities
- Limited development (constrained land)
- Rural
- Rural residential
- Special purpose
- Specialised centre
- Township

- Precincts
- Sub-Precincts
- Priority Development Area
- Strategic Port Land
- Locality Boundaries

GRGSP = Gladstone Road and George Street Precinct
MSP = Musgrave Street Precinct
RAP = Rockhampton Airport Precinct
Source: Rockhampton Regional Council, 2023.

Approx Scale @A3 1:66,000

0 500 1,000 2,000 Metres

Copyright protects this publication. Reproduction by whatever means is prohibited without prior written permission of the Chief Executive Officer, Rockhampton Regional Council. Rockhampton Regional Council will not be held liable under any circumstances in connection with or arising out of the use of this data nor does it warrant that the data is error free. Any queries should be directed to the Customer Service Centre, Rockhampton Regional Council or telephone 1300 22 55 77. The Digital Cadastral Data Base is current as at January 2023. Copyright The State Government of Queensland (Dept. of Resources) 2023. All other data copyright Rockhampton Regional Council 2023.

Map ZM-22 KALAPA

Rockhampton Regional Council
Planning Scheme
Zone and Precinct Map

January 2023

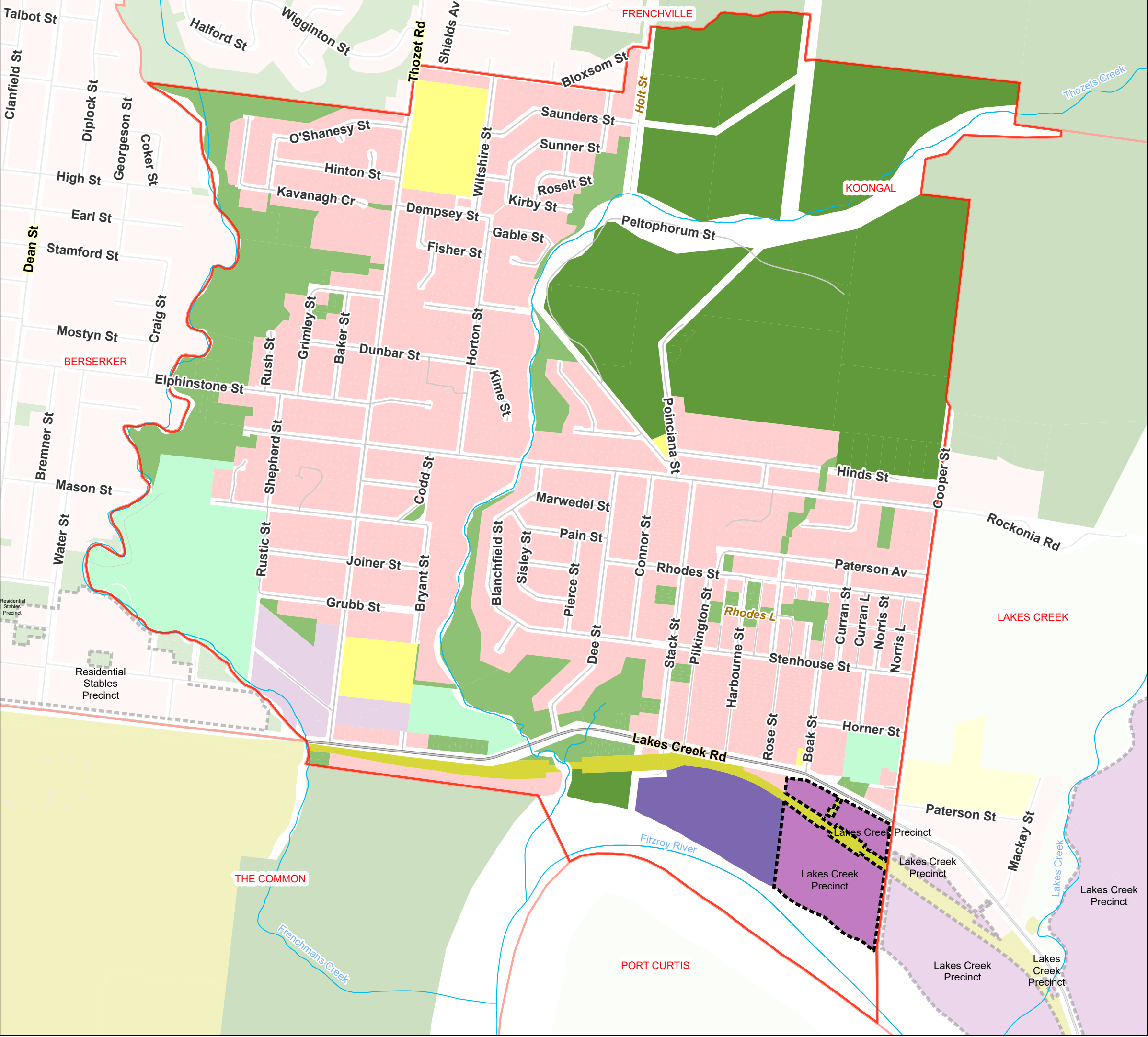

Legend

Land Use Zones

- Low density residential
- Low-medium density residential
- High density residential
- Principal centre
- Major centre
- District centre
- Local centre
- Neighbourhood centre
- Sport and recreation
- Open space
- Environmental management and conservation
- Low impact industry
- Medium impact industry
- High impact industry
- Special industry
- Waterfront and marine industry
- Community facilities
- Emerging communities
- Limited development (constrained land)
- Rural
- Rural residential
- Special purpose
- Specialised centre
- Township

Precincts

- Precincts
- Sub-Precincts
- Priority Development Area
- Strategic Port Land
- Locality Boundaries

GRGSP = Gladstone Road and George Street Precinct
MSP = Musgrave Street Precinct
RAP = Rockhampton Airport Precinct
Source: Rockhampton Regional Council, 2023.

Approx Scale @A3 1:10,000

0145290580

Metres

Copyright protects this publication. Reproduction by whatever means is prohibited without prior written permission of the Chief Executive Officer, Rockhampton Regional Council. Rockhampton Regional Council will not be held liable under any circumstances in connection with or arising out of the use of this data nor does it warrant that the data is error free. Any queries should be directed to the Customer Service Centre, Rockhampton Regional Council or telephone 1300 22 55 77. The Digital Cadastral Data Base is current as at January 2023. Copyright The State Government of Queensland (Dept. of Resources) 2023. All other data copyright Rockhampton Regional Council 2023.

Map ZM-24 KOONGAL

Rockhampton Regional Council
Planning Scheme
Zone and Precinct Map

January 2023

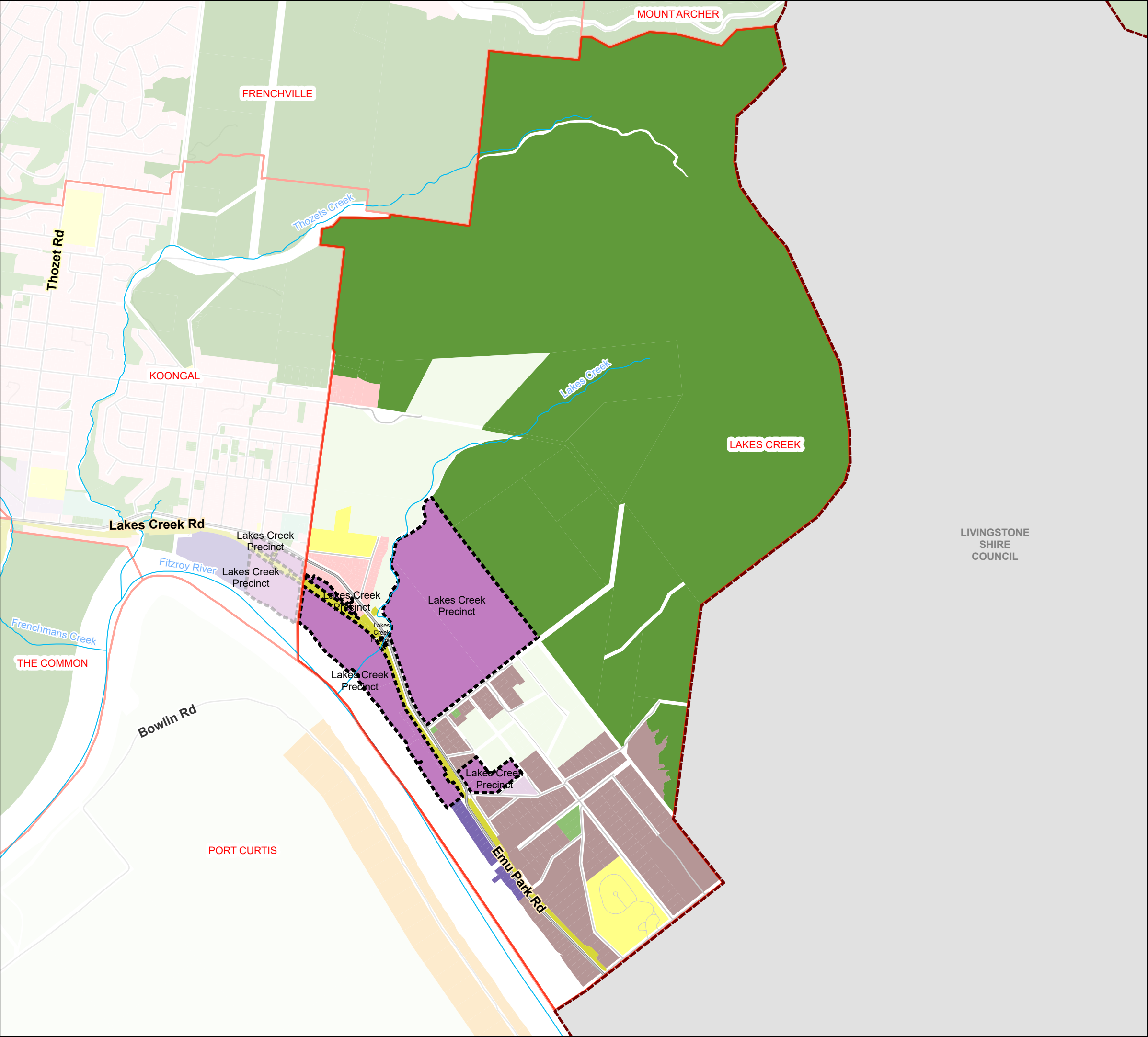

Legend

Land Use Zones

- Low density residential
- Low-medium density residential
- High density residential
- Principal centre
- Major centre
- District centre
- Local centre
- Neighbourhood centre
- Sport and recreation
- Open space
- Environmental management and conservation
- Low impact industry
- Medium impact industry
- High impact industry
- Special industry
- Waterfront and marine industry
- Community facilities
- Emerging communities
- Limited development (constrained land)
- Rural
- Rural residential
- Special purpose
- Specialised centre
- Township

- Precincts
- Sub-Precincts
- Priority Development Area
- Strategic Port Land
- Locality Boundaries

GRGSP = Gladstone Road and George Street Precinct
MSP = Musgrave Street Precinct
RAP = Rockhampton Airport Precinct
Source: Rockhampton Regional Council, 2023.

Approx Scale @A3 1:20,000

0 295 590 1,180 Metres

Copyright protects this publication. Reproduction by whatever means is prohibited without prior written permission of the Chief Executive Officer, Rockhampton Regional Council. Rockhampton Regional Council will not be held liable under any circumstances in connection with or arising out of the use of this data nor does it warrant that the data is error free. Any queries should be directed to the Customer Service Centre, Rockhampton Regional Council or telephone 1300 22 55 77. The Digital Cadastral Data Base is current as at January 2023. Copyright The State Government of Queensland (Dept. of Resources) 2023. All other data copyright Rockhampton Regional Council 2023.

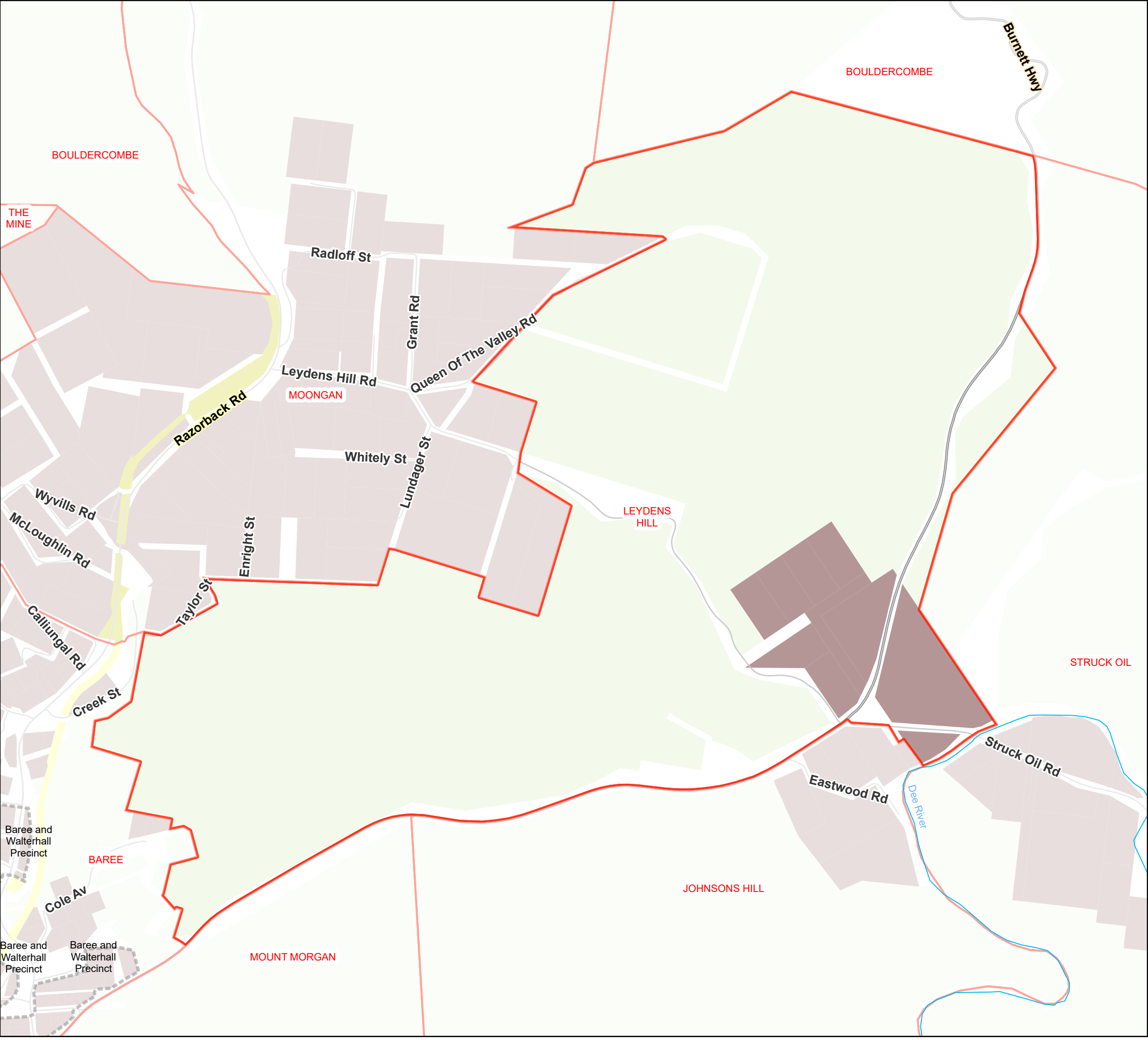

Legend

Land Use Zones

- Low density residential
- Low-medium density residential
- High density residential
- Principal centre
- Major centre
- District centre
- Local centre
- Neighbourhood centre
- Sport and recreation
- Open space
- Environmental management and conservation
- Low impact industry
- Medium impact industry
- High impact industry
- Special industry
- Waterfront and marine industry
- Community facilities
- Emerging communities
- Limited development (constrained land)
- Rural
- Rural residential
- Special purpose
- Specialised centre
- Township

- Precincts
- Sub-Precincts
- Priority Development Area
- Strategic Port Land
- Locality Boundaries

GRGSP = Gladstone Road and George Street Precinct
MSP = Musgrave Street Precinct
RAP = Rockhampton Airport Precinct
Source: Rockhampton Regional Council, 2023.

Approx Scale @A3 1:12,000

0 175 350 700 Metres

Copyright protects this publication. Reproduction by whatever means is prohibited without prior written permission of the Chief Executive Officer, Rockhampton Regional Council. Rockhampton Regional Council will not be held liable under any circumstances in connection with or arising out of the use of this data nor does it warrant that the data is error free. Any queries should be directed to the Customer Service Centre, Rockhampton Regional Council or telephone 1300 22 55 77. The Digital Cadastral Data Base is current as at January 2023. Copyright The State Government of Queensland (Dept. of Resources) 2023. All other data copyright Rockhampton Regional Council 2023.

Map ZM-26 LEYDENS HILL

Rockhampton Regional Council
Planning Scheme
Zone and Precinct Map

January 2023

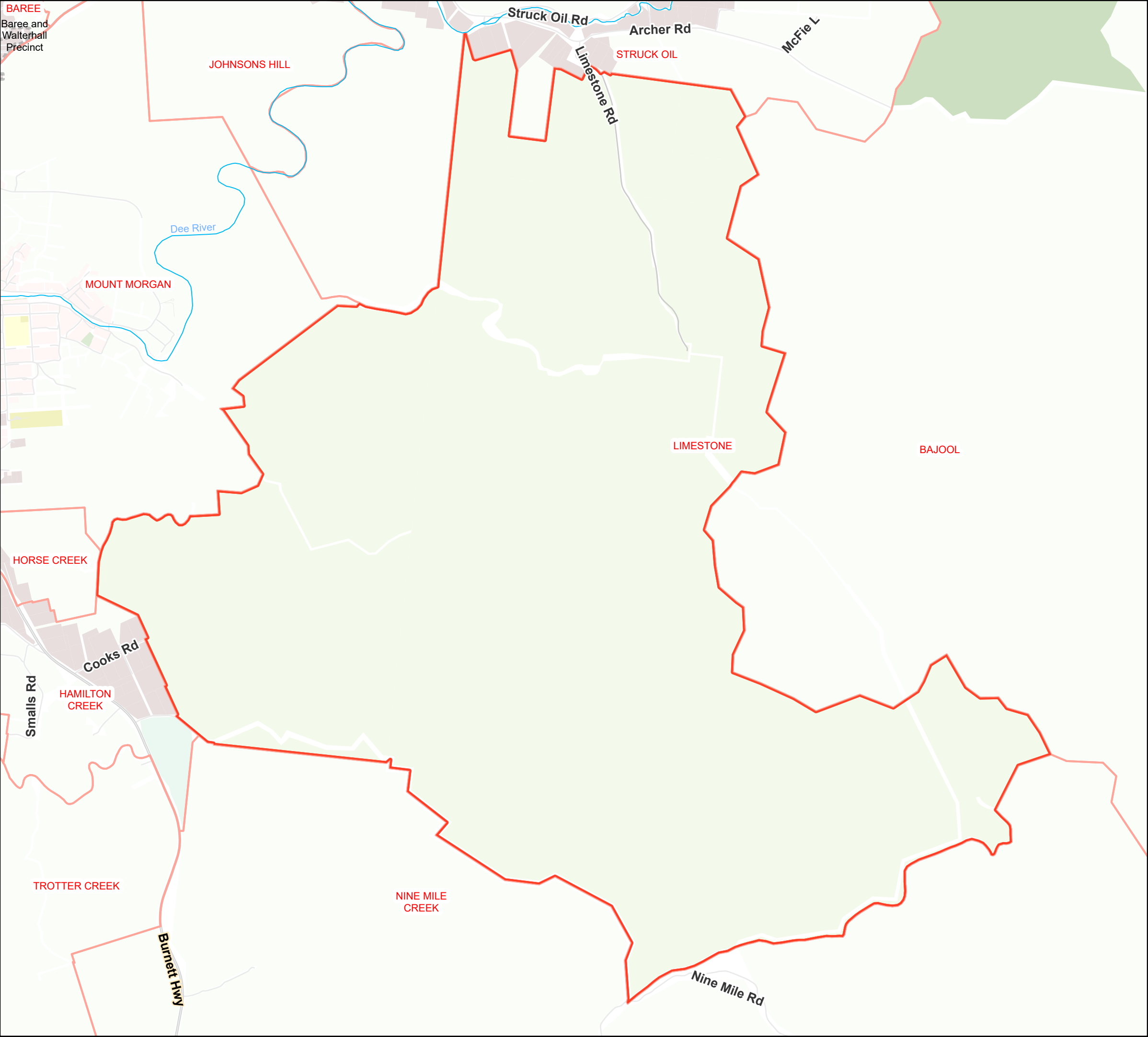

Legend

Land Use Zones

- Low density residential
- Low-medium density residential
- High density residential
- Principal centre
- Major centre
- District centre
- Local centre
- Neighbourhood centre
- Sport and recreation
- Open space
- Environmental management and conservation
- Low impact industry
- Medium impact industry
- High impact industry
- Special industry
- Waterfront and marine industry
- Community facilities
- Emerging communities
- Limited development (constrained land)
- Rural
- Rural residential
- Special purpose
- Specialised centre
- Township

- Precincts
- Sub-Precincts
- Priority Development Area
- Strategic Port Land
- Locality Boundaries

GRGSP = Gladstone Road and George Street Precinct
MSP = Musgrave Street Precinct
RAP = Rockhampton Airport Precinct
Source: Rockhampton Regional Council, 2023.

Approx Scale @A3 1:30,000

0 445 890 1,780 Metres

Copyright protects this publication. Reproduction by whatever means is prohibited without prior written permission of the Chief Executive Officer, Rockhampton Regional Council. Rockhampton Regional Council will not be held liable under any circumstances in connection with or arising out of the use of this data nor does it warrant that the data is error free. Any queries should be directed to the Customer Service Centre, Rockhampton Regional Council or telephone 1300 22 55 77. The Digital Cadastral Data Base is current as at January 2023. Copyright The State Government of Queensland (Dept. of Resources) 2023. All other data copyright Rockhampton Regional Council 2023.

Map ZM-27 LIMESTONE

Rockhampton Regional Council
Planning Scheme
Zone and Precinct Map

January 2023

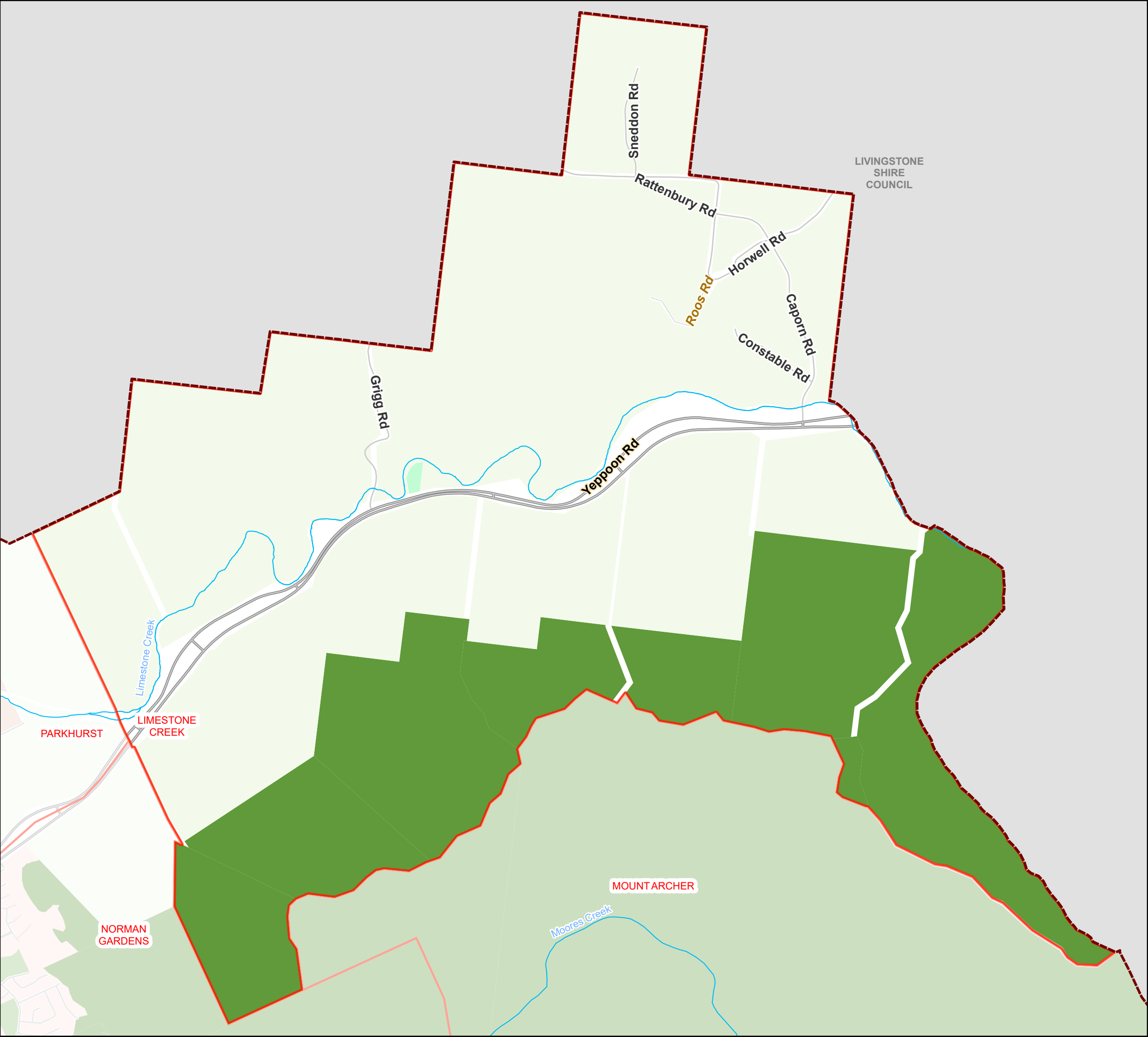

Legend

Land Use Zones

- Low density residential
- Low-medium density residential
- High density residential
- Principal centre
- Major centre
- District centre
- Local centre
- Neighbourhood centre
- Sport and recreation
- Open space
- Environmental management and conservation
- Low impact industry
- Medium impact industry
- High impact industry
- Special industry
- Waterfront and marine industry
- Community facilities
- Emerging communities
- Limited development (constrained land)
- Rural
- Rural residential
- Special purpose
- Specialised centre
- Township
- Precincts
- Sub-Precincts
- Priority Development Area
- Strategic Port Land
- Locality Boundaries

GRGSP = Gladstone Road and George Street Precinct
MSP = Musgrave Street Precinct
RAP = Rockhampton Airport Precinct
Source: Rockhampton Regional Council, 2023.

Approx Scale @A3 1:25,000

0 370 740 1,480 Metres

Copyright protects this publication. Reproduction by whatever means is prohibited without prior written permission of the Chief Executive Officer, Rockhampton Regional Council. Rockhampton Regional Council will not be held liable under any circumstances in connection with or arising out of the use of this data nor does it warrant that the data is error free. Any queries should be directed to the Customer Service Centre, Rockhampton Regional Council or telephone 1300 22 55 77. The Digital Cadastral Data Base is current as at January 2023. Copyright The State Government of Queensland (Dept. of Resources) 2023. All other data copyright Rockhampton Regional Council 2023.

Map ZM-28

LIMESTONE CREEK

Rockhampton Regional Council
Planning Scheme
Zone and Precinct Map

January 2023

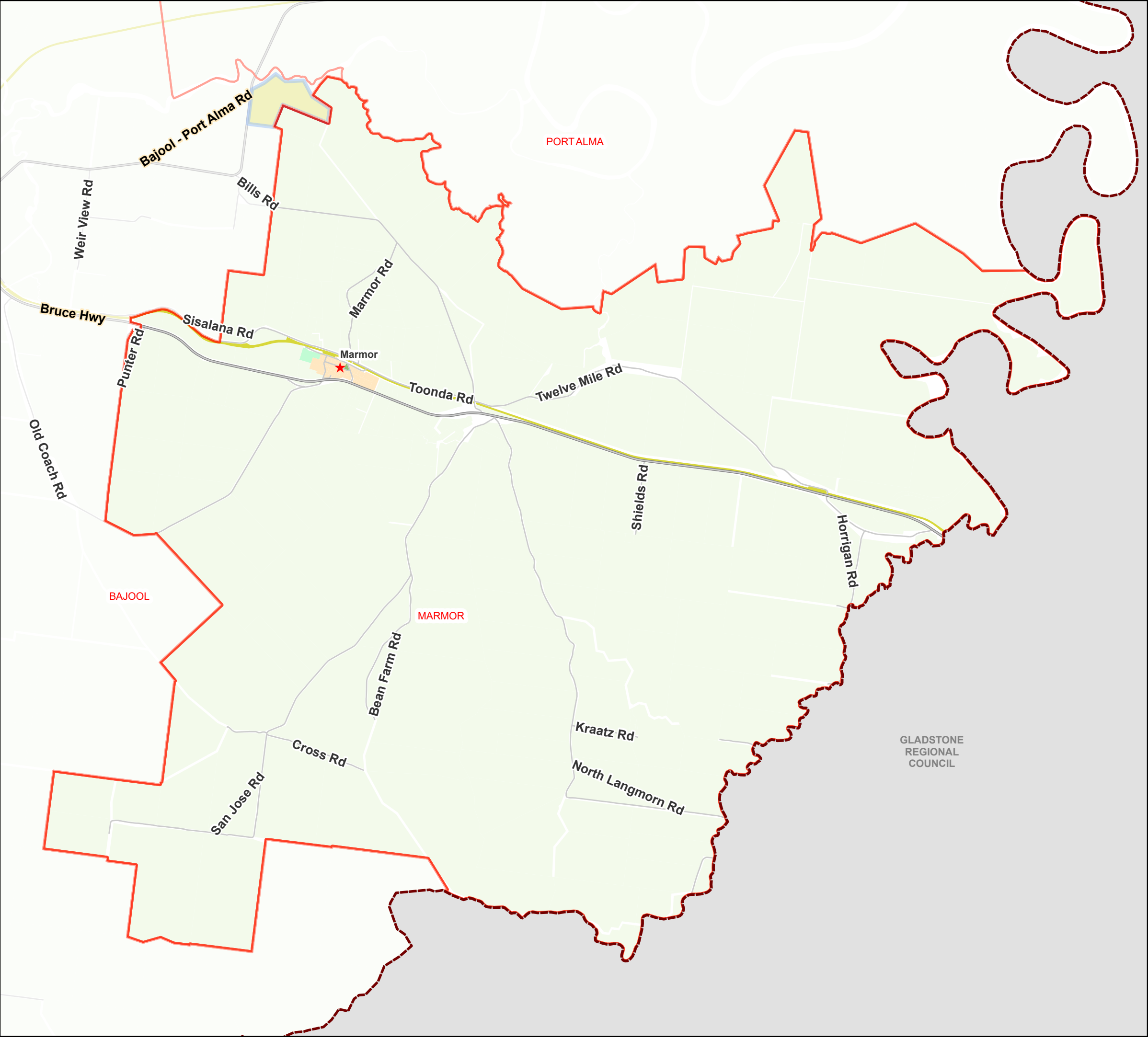

Legend

Land Use Zones

- Low density residential
- Low-medium density residential
- High density residential
- Principal centre
- Major centre
- District centre
- Local centre
- Neighbourhood centre
- Sport and recreation
- Open space
- Environmental management and conservation
- Low impact industry
- Medium impact industry
- High impact industry
- Special industry
- Waterfront and marine industry
- Community facilities
- Emerging communities
- Limited development (constrained land)
- Rural
- Rural residential
- Special purpose
- Specialised centre
- Township

Precincts

- Precincts
- Sub-Precincts
- Priority Development Area
- Strategic Port Land
- Locality Boundaries

GRGSP = Gladstone Road and George Street Precinct
MSP = Musgrave Street Precinct
RAP = Rockhampton Airport Precinct
Source: Rockhampton Regional Council, 2023.

Approx Scale @A3 1:60,000

0 500 1,000 2,000 Metres

Copyright protects this publication. Reproduction by whatever means is prohibited without prior written permission of the Chief Executive Officer, Rockhampton Regional Council. Rockhampton Regional Council will not be held liable under any circumstances in connection with or arising out of the use of this data nor does it warrant that the data is error free. Any queries should be directed to the Customer Service Centre, Rockhampton Regional Council or telephone 1300 22 55 77. The Digital Cadastral Data Base is current as at January 2023. Copyright The State Government of Queensland (Dept. of Resources) 2023. All other data copyright Rockhampton Regional Council 2023.

Map ZM-29

MARMOR

Rockhampton Regional Council
Planning Scheme
Zone and Precinct Map

January 2023

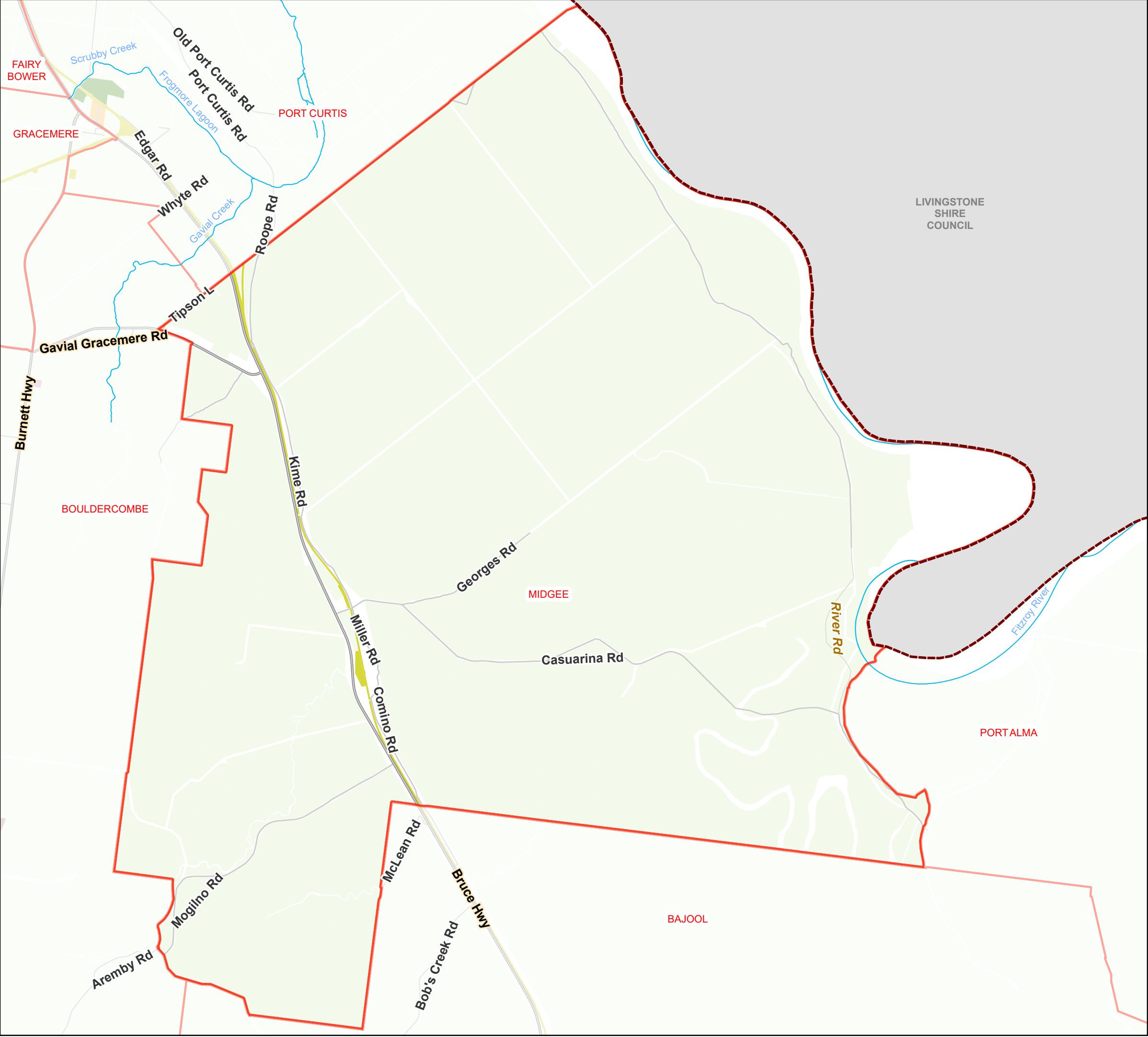

Legend

Land Use Zones

- Low density residential
- Low-medium density residential
- High density residential
- Principal centre
- Major centre
- District centre
- Local centre
- Neighbourhood centre
- Sport and recreation
- Open space
- Environmental management and conservation
- Low impact industry
- Medium impact industry
- High impact industry
- Special industry
- Waterfront and marine industry
- Community facilities
- Emerging communities
- Limited development (constrained land)
- Rural
- Rural residential
- Special purpose
- Specialised centre
- Township

Precincts

- Precincts
- Sub-Precincts
- Priority Development Area
- Strategic Port Land
- Locality Boundaries

GRGSP = Gladstone Road and George Street Precinct
MSP = Musgrave Street Precinct
RAP = Rockhampton Airport Precinct
Source: Rockhampton Regional Council, 2023.

Approx Scale @A3 1:60,000

0 500 1,000 2,000 Metres

Copyright protects this publication. Reproduction by whatever means is prohibited without prior written permission of the Chief Executive Officer, Rockhampton Regional Council. Rockhampton Regional Council will not be held liable under any circumstances in connection with or arising out of the use of this data nor does it warrant that the data is error free. Any queries should be directed to the Customer Service Centre, Rockhampton Regional Council or telephone 1300 22 55 77. The Digital Cadastral Data Base is current as at January 2023. Copyright The State Government of Queensland (Dept. of Resources) 2023. All other data copyright Rockhampton Regional Council 2023.

Map ZM-30

MIDGEE

Rockhampton Regional Council
Planning Scheme
Zone and Precinct Map

January 2023



Legend

Land Use Zones

- Low density residential
- Low-medium density residential
- High density residential
- Principal centre
- Major centre
- District centre
- Local centre
- Neighbourhood centre
- Sport and recreation
- Open space
- Environmental management and conservation
- Low impact industry
- Medium impact industry
- High impact industry
- Special industry
- Waterfront and marine industry
- Community facilities
- Emerging communities
- Limited development (constrained land)
- Rural
- Rural residential
- Special purpose
- Specialised centre
- Township

- Precincts
- Sub-Precincts
- Priority Development Area
- Strategic Port Land
- Locality Boundaries

GRGSP = Gladstone Road and George Street Precinct
MSP = Musgrave Street Precinct
RAP = Rockhampton Airport Precinct
Source: Rockhampton Regional Council, 2023.

Approx Scale @A3 1:10,000

0 145 290 580 Metres

Copyright protects this publication. Reproduction by whatever means is prohibited without prior written permission of the Chief Executive Officer, Rockhampton Regional Council. Rockhampton Regional Council will not be held liable under any circumstances in connection with or arising out of the use of this data nor does it warrant that the data is error free. Any queries should be directed to the Customer Service Centre, Rockhampton Regional Council or telephone 1300 22 55 77. The Digital Cadastral Data Base is current as at January 2023. Copyright The State Government of Queensland (Dept. of Resources) 2023. All other data copyright Rockhampton Regional Council 2023.

Map ZM-31 MOONGAN

Rockhampton Regional Council
Planning Scheme
Zone and Precinct Map

January 2023

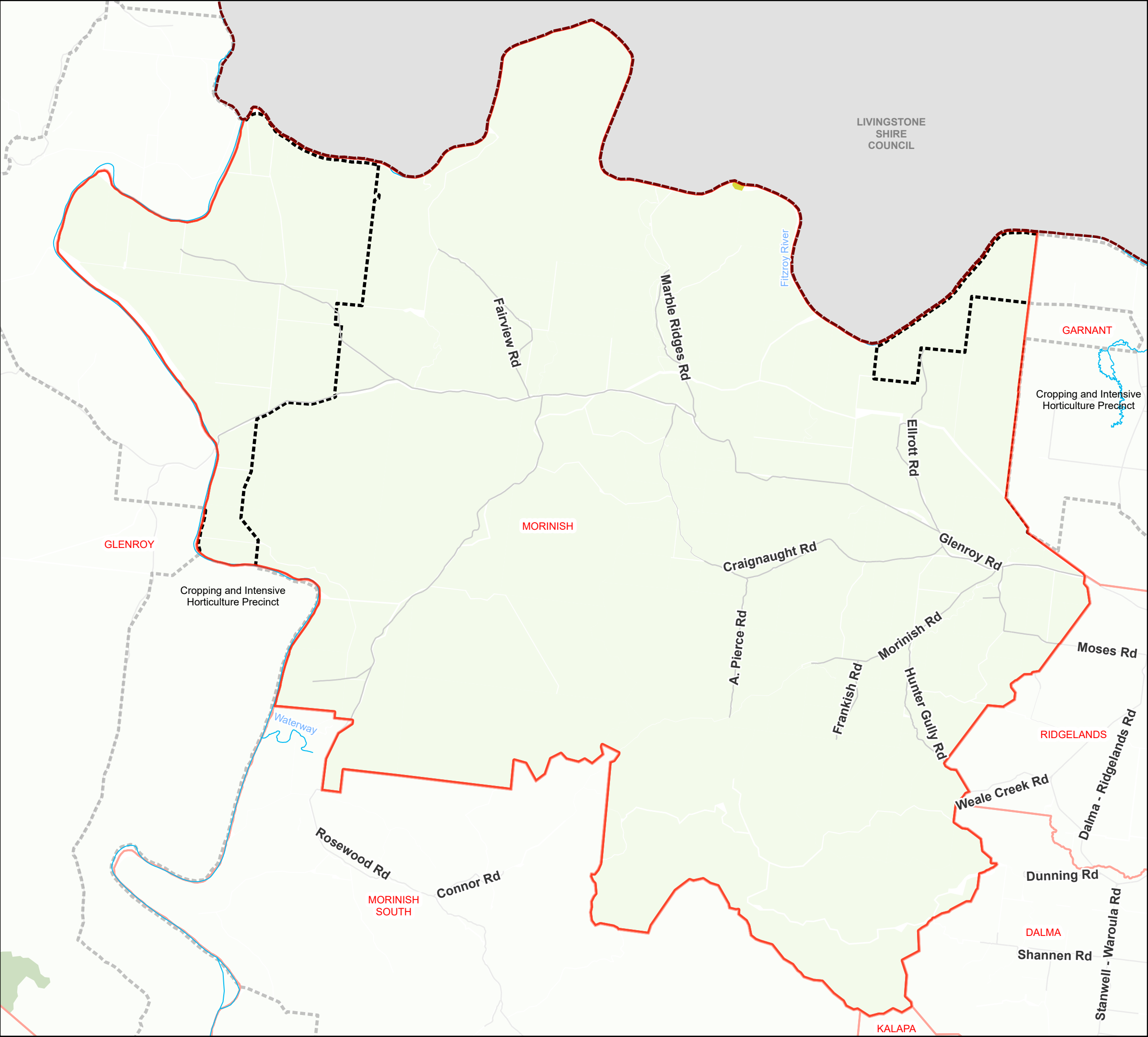

Legend

Land Use Zones

- Low density residential
- Low-medium density residential
- High density residential
- Principal centre
- Major centre
- District centre
- Local centre
- Neighbourhood centre
- Sport and recreation
- Open space
- Environmental management and conservation
- Low impact industry
- Medium impact industry
- High impact industry
- Special industry
- Waterfront and marine industry
- Community facilities
- Emerging communities
- Limited development (constrained land)
- Rural
- Rural residential
- Special purpose
- Specialised centre
- Township

- Precincts
- Sub-Precincts
- Priority Development Area
- Strategic Port Land
- Locality Boundaries

GRGSP = Gladstone Road and George Street Precinct
MSP = Musgrave Street Precinct
RAP = Rockhampton Airport Precinct
Source: Rockhampton Regional Council, 2023.

Approx Scale @A3 1:135,000

0 1,500 3,000 6,000 Metres

Copyright protects this publication. Reproduction by whatever means is prohibited without prior written permission of the Chief Executive Officer, Rockhampton Regional Council. Rockhampton Regional Council will not be held liable under any circumstances in connection with or arising out of the use of this data nor does it warrant that the data is error free. Any queries should be directed to the Customer Service Centre, Rockhampton Regional Council or telephone 1300 22 55 77. The Digital Cadastral Data Base is current as at January 2023. Copyright The State Government of Queensland (Dept. of Resources) 2023. All other data copyright Rockhampton Regional Council 2023.

Map ZM-32 MORINISH

Rockhampton Regional Council
Planning Scheme
Zone and Precinct Map

January 2023

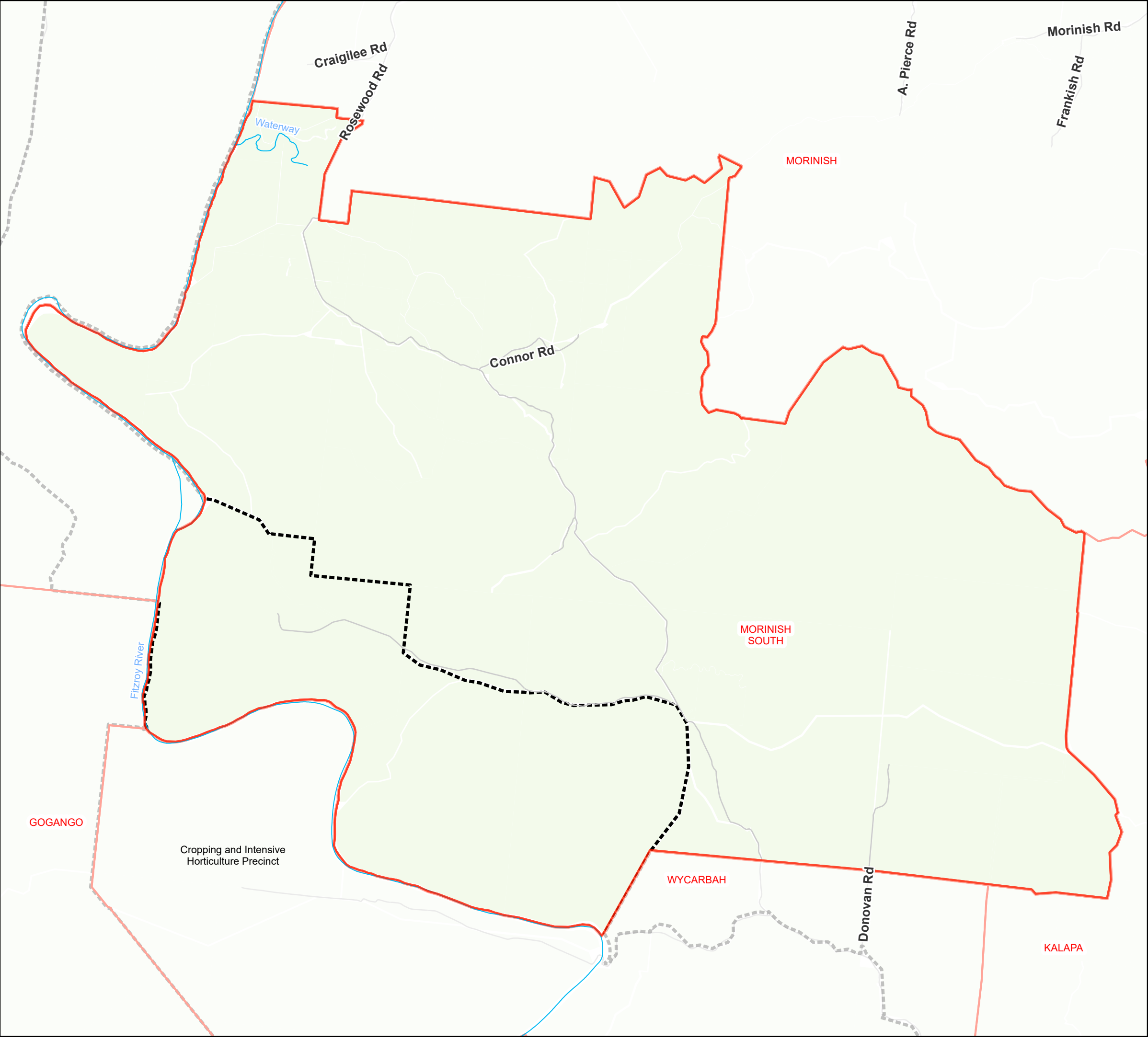

Legend

Land Use Zones

- Low density residential
- Low-medium density residential
- High density residential
- Principal centre
- Major centre
- District centre
- Local centre
- Neighbourhood centre
- Sport and recreation
- Open space
- Environmental management and conservation
- Low impact industry
- Medium impact industry
- High impact industry
- Special industry
- Waterfront and marine industry
- Community facilities
- Emerging communities
- Limited development (constrained land)
- Rural
- Rural residential
- Special purpose
- Specialised centre
- Township

Precincts

- Precincts
- Sub-Precincts
- Priority Development Area
- Strategic Port Land
- Locality Boundaries

GRGSP = Gladstone Road and George Street Precinct
MSP = Musgrave Street Precinct
RAP = Rockhampton Airport Precinct
Source: Rockhampton Regional Council, 2023.

Approx Scale @A3 1:95,000

0 1,250 2,500 5,000 Metres

Copyright protects this publication. Reproduction by whatever means is prohibited without prior written permission of the Chief Executive Officer, Rockhampton Regional Council. Rockhampton Regional Council will not be held liable under any circumstances in connection with or arising out of the use of this data nor does it warrant that the data is error free. Any queries should be directed to the Customer Service Centre, Rockhampton Regional Council or telephone 1300 22 55 77. The Digital Cadastral Data Base is current as at January 2023. Copyright The State Government of Queensland (Dept. of Resources) 2023. All other data copyright Rockhampton Regional Council 2023.

Map ZM-33

MORINISH SOUTH

Rockhampton Regional Council
Planning Scheme
Zone and Precinct Map

January 2023



Legend

Land Use Zones

- Low density residential
- Low-medium density residential
- High density residential
- Principal centre
- Major centre
- District centre
- Local centre
- Neighbourhood centre
- Sport and recreation
- Open space
- Environmental management and conservation
- Low impact industry
- Medium impact industry
- High impact industry
- Special industry
- Waterfront and marine industry
- Community facilities
- Emerging communities
- Limited development (constrained land)
- Rural
- Rural residential
- Special purpose
- Specialised centre
- Township

Precincts

- Precincts
- Sub-Precincts

Other Features

- Priority Development Area
- Strategic Port Land
- Locality Boundaries

GRGSP = Gladstone Road and George Street Precinct
MSP = Musgrave Street Precinct
RAP = Rockhampton Airport Precinct
Source: Rockhampton Regional Council, 2023.

Approx Scale @A3 1:22,000

0 325 650 1,300 Metres

Copyright protects this publication. Reproduction by whatever means is prohibited without prior written permission of the Chief Executive Officer, Rockhampton Regional Council. Rockhampton Regional Council will not be held liable under any circumstances in connection with or arising out of the use of this data nor does it warrant that the data is error free. Any queries should be directed to the Customer Service Centre, Rockhampton Regional Council or telephone 1300 22 55 77. The Digital Cadastral Data Base is current as at January 2023. Copyright The State Government of Queensland (Dept. of Resources) 2023. All other data copyright Rockhampton Regional Council 2023.

Map ZM-34 MOUNT ARCHER

Rockhampton Regional Council
Planning Scheme
Zone and Precinct Map

January 2023

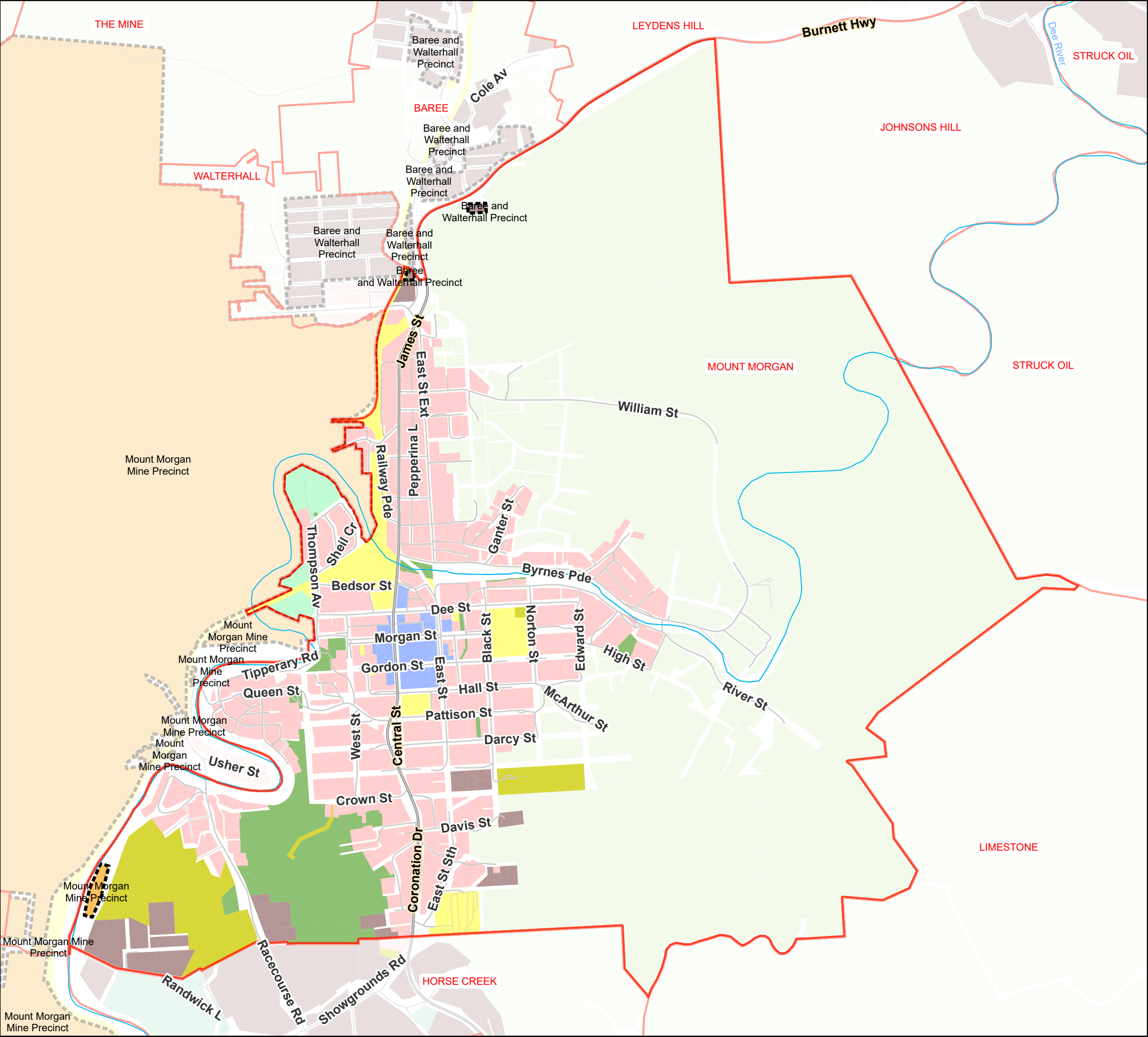

Legend

Land Use Zones

- Low density residential
- Low-medium density residential
- High density residential
- Principal centre
- Major centre
- District centre
- Local centre
- Neighbourhood centre
- Sport and recreation
- Open space
- Environmental management and conservation
- Low impact industry
- Medium impact industry
- High impact industry
- Special industry
- Waterfront and marine industry
- Community facilities
- Emerging communities
- Limited development (constrained land)
- Rural
- Rural residential
- Special purpose
- Specialised centre
- Township

Precincts

- Precincts
- Sub-Precincts
- Priority Development Area
- Strategic Port Land
- Locality Boundaries

GRGSP = Gladstone Road and George Street Precinct
MSP = Musgrave Street Precinct
RAP = Rockhampton Airport Precinct
Source: Rockhampton Regional Council, 2023.

Approx Scale @A3 1:18,000

0 265 530 1,060 Metres

Copyright protects this publication. Reproduction by whatever means is prohibited without prior written permission of the Chief Executive Officer, Rockhampton Regional Council. Rockhampton Regional Council will not be held liable under any circumstances in connection with or arising out of the use of this data nor does it warrant that the data is error free. Any queries should be directed to the Customer Service Centre, Rockhampton Regional Council or telephone 1300 22 55 77. The Digital Cadastral Data Base is current as at January 2023. Copyright The State Government of Queensland (Dept. of Resources) 2023. All other data copyright Rockhampton Regional Council 2023.

Map ZM-35

MOUNT MORGAN

Rockhampton Regional Council
Planning Scheme
Zone and Precinct Map

January 2023

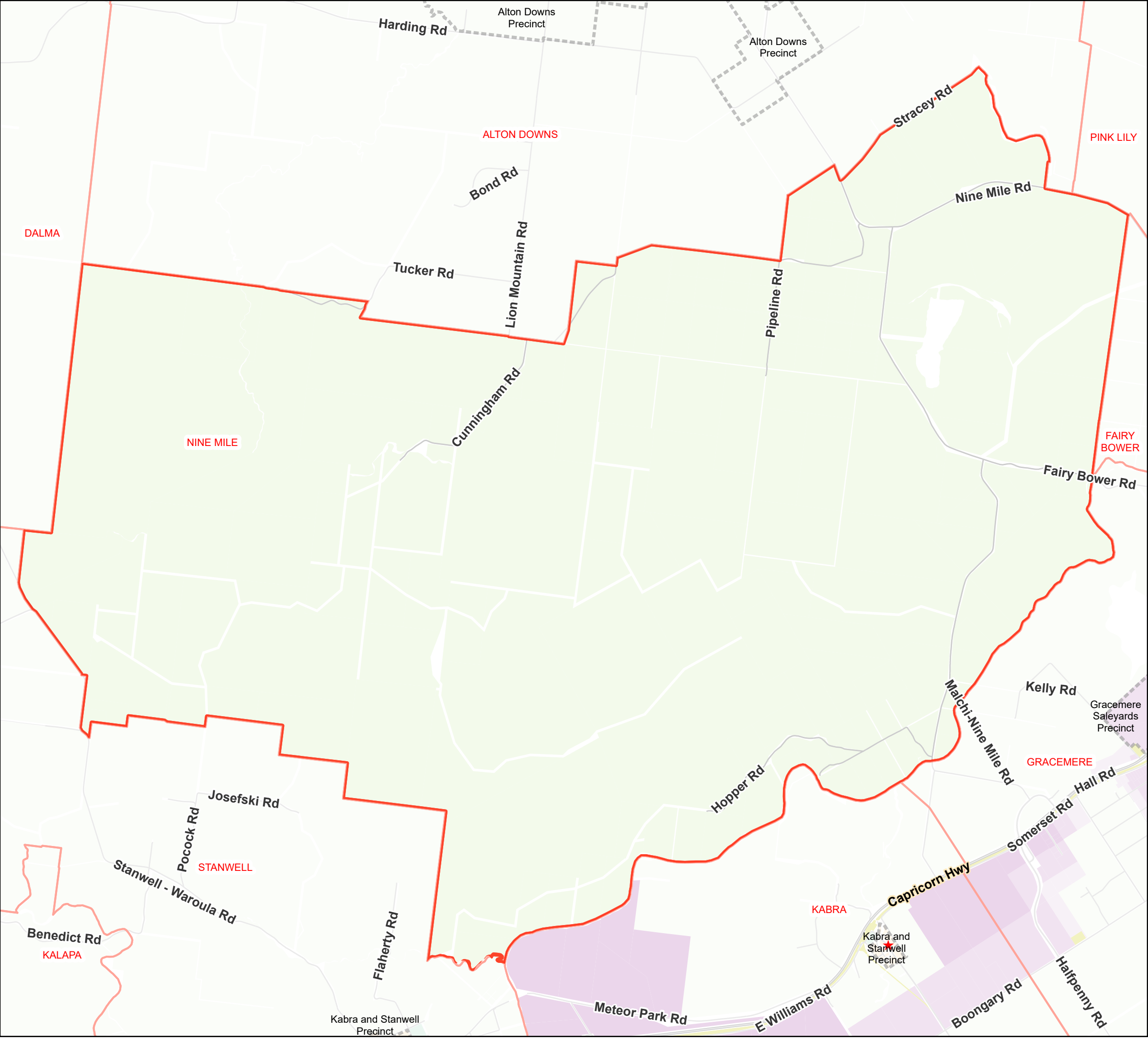

Legend

Land Use Zones

- Low density residential
- Low-medium density residential
- High density residential
- Principal centre
- Major centre
- District centre
- Local centre
- Neighbourhood centre
- Sport and recreation
- Open space
- Environmental management and conservation
- Low impact industry
- Medium impact industry
- High impact industry
- Special industry
- Waterfront and marine industry
- Community facilities
- Emerging communities
- Limited development (constrained land)
- Rural
- Rural residential
- Special purpose
- Specialised centre
- Township

Precincts
 Sub-Precincts
 Priority Development Area
 Strategic Port Land
 Locality Boundaries

GRGSP = Gladstone Road and George Street Precinct
 MSP = Musgrave Street Precinct
 RAP = Rockhampton Airport Precinct
 Source: Rockhampton Regional Council, 2023.

Approx Scale @A3 1:55,000
 0 500 1,000 2,000 Metres

Copyright protects this publication. Reproduction by whatever means is prohibited without prior written permission of the Chief Executive Officer, Rockhampton Regional Council. Rockhampton Regional Council will not be held liable under any circumstances in connection with or arising out of the use of this data nor does it warrant that the data is error free. Any queries should be directed to the Customer Service Centre, Rockhampton Regional Council or telephone 1300 22 55 77. The Digital Cadastral Data Base is current as at January 2023. Copyright The State Government of Queensland (Dept. of Resources) 2023. All other data copyright Rockhampton Regional Council 2023.

Map ZM-36 NINE MILE

Rockhampton Regional Council
Planning Scheme
Zone and Precinct Map

January 2023

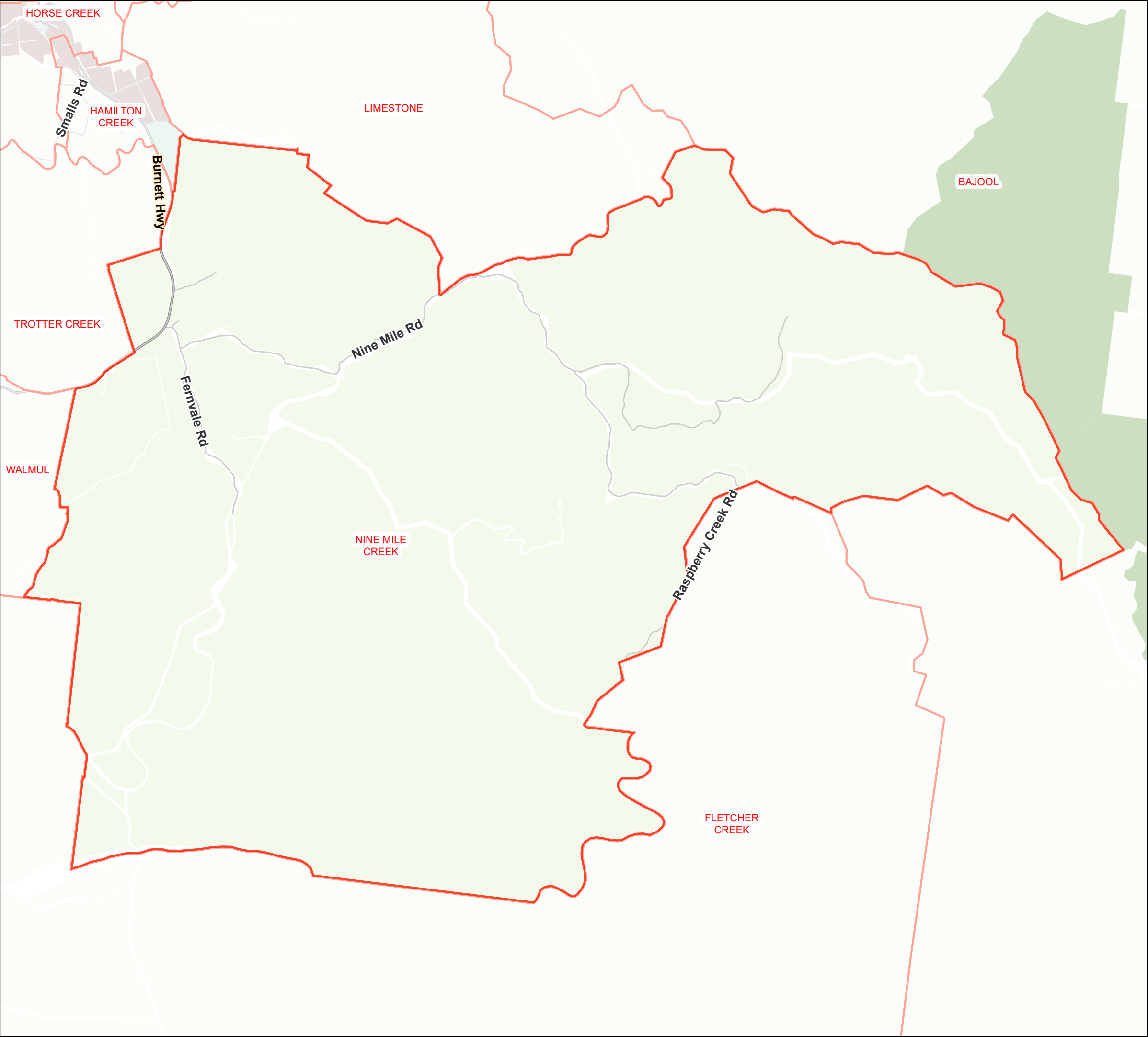

Legend

Land Use Zones

- Low density residential
- Low-medium density residential
- High density residential
- Principal centre
- Major centre
- District centre
- Local centre
- Neighbourhood centre
- Sport and recreation
- Open space
- Environmental management and conservation
- Low impact industry
- Medium impact industry
- High impact industry
- Special industry
- Waterfront and marine industry
- Community facilities
- Emerging communities
- Limited development (constrained land)
- Rural
- Rural residential
- Special purpose
- Specialised centre
- Township
- Precincts
- Sub-Precincts
- Priority Development Area
- Strategic Port Land
- Locality Boundaries

GRGSP = Gladstone Road and George Street Precinct
MSP = Musgrave Street Precinct
RAP = Rockhampton Airport Precinct
Source: Rockhampton Regional Council, 2023.

Approx Scale @A3 1:50,000

0 500 1,000 2,000 Metres

Copyright protects this publication. Reproduction by whatever means is prohibited without prior written permission of the Chief Executive Officer, Rockhampton Regional Council. Rockhampton Regional Council will not be held liable under any circumstances in connection with or arising out of the use of this data nor does it warrant that the data is error free. Any queries should be directed to the Customer Service Centre, Rockhampton Regional Council or telephone 1300 22 55 77. The Digital Cadastral Data Base is current as at January 2023. Copyright The State Government of Queensland (Dept. of Resources) 2023. All other data copyright Rockhampton Regional Council 2023.

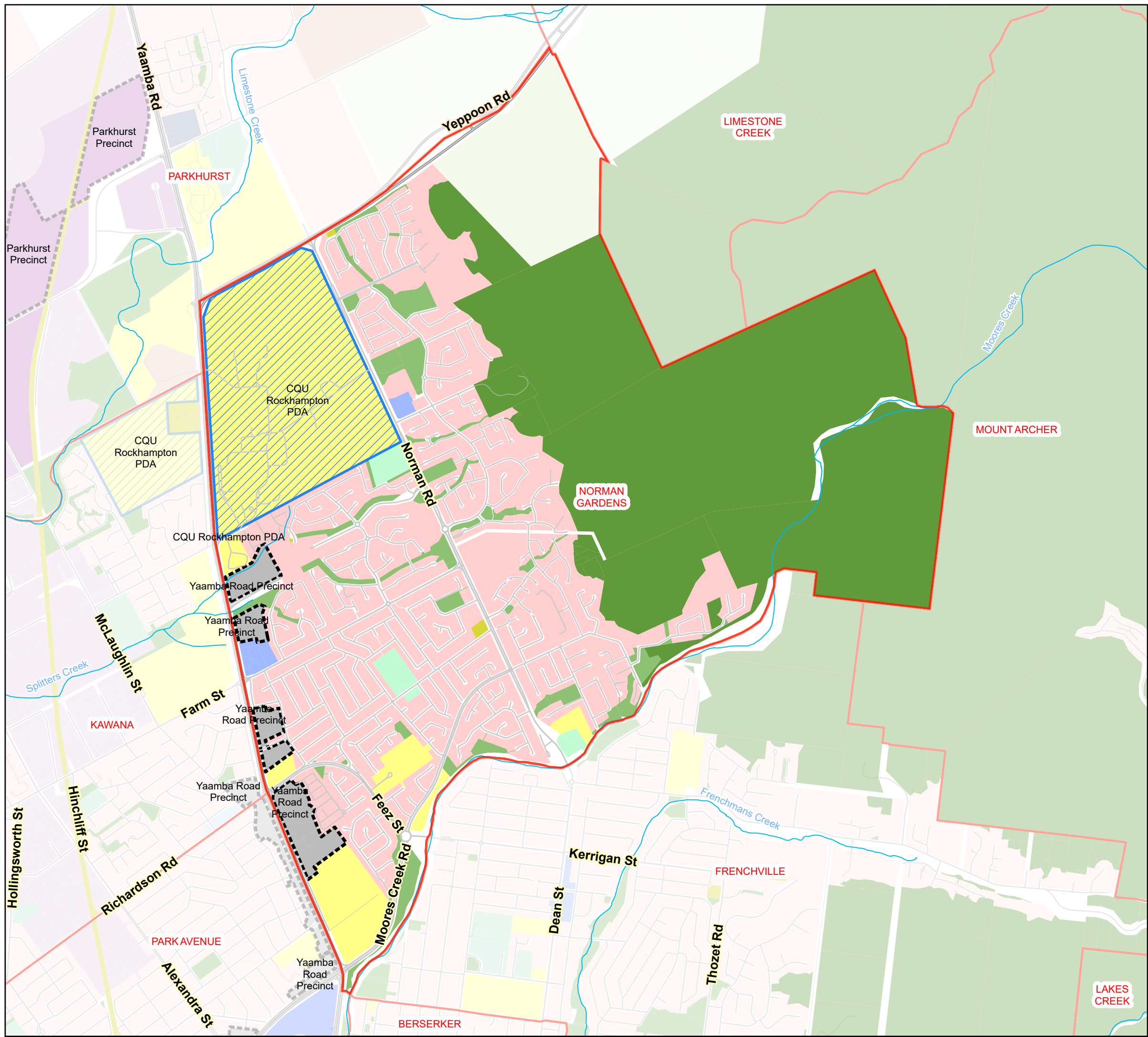

Legend

Land Use Zones

- Low density residential
- Low-medium density residential
- High density residential
- Principal centre
- Major centre
- District centre
- Local centre
- Neighbourhood centre
- Sport and recreation
- Open space
- Environmental management and conservation
- Low impact industry
- Medium impact industry
- High impact industry
- Special industry
- Waterfront and marine industry
- Community facilities
- Emerging communities
- Limited development (constrained land)
- Rural
- Rural residential
- Special purpose
- Specialised centre
- Township

Precincts

- Precincts
- Sub-Precincts
- Priority Development Area
- Strategic Port Land
- Locality Boundaries

GRGSP = Gladstone Road and George Street Precinct
MSP = Musgrave Street Precinct
RAP = Rockhampton Airport Precinct
Source: Rockhampton Regional Council, 2023.

Approx Scale @A3 1:22,000

0 325 650 1,300 Metres

Copyright protects this publication. Reproduction by whatever means is prohibited without prior written permission of the Chief Executive Officer, Rockhampton Regional Council. Rockhampton Regional Council will not be held liable under any circumstances in connection with or arising out of the use of this data nor does it warrant that the data is error free. Any queries should be directed to the Customer Service Centre, Rockhampton Regional Council or telephone 1300 22 55 77. The Digital Cadastral Data Base is current as at January 2023. Copyright The State Government of Queensland (Dept. of Resources) 2023. All other data copyright Rockhampton Regional Council 2023.

Map ZM-38

NORMAN GARDENS

Rockhampton Regional Council
Planning Scheme
Zone and Precinct Map

January 2023

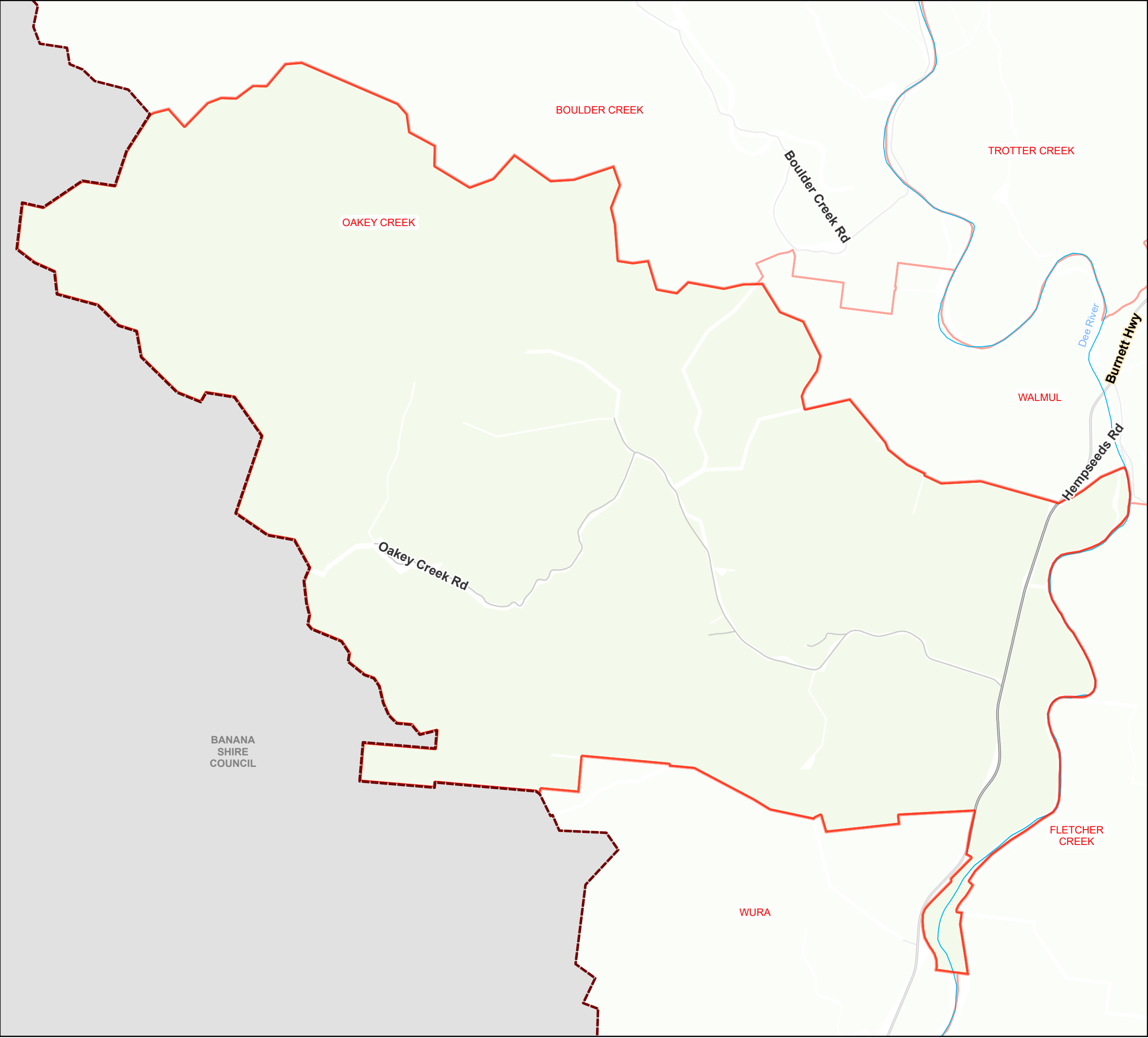

Legend

Land Use Zones

- Low density residential
- Low-medium density residential
- High density residential
- Principal centre
- Major centre
- District centre
- Local centre
- Neighbourhood centre
- Sport and recreation
- Open space
- Environmental management and conservation
- Low impact industry
- Medium impact industry
- High impact industry
- Special industry
- Waterfront and marine industry
- Community facilities
- Emerging communities
- Limited development (constrained land)
- Rural
- Rural residential
- Special purpose
- Specialised centre
- Township

Precincts

- Precincts
- Sub-Precincts
- Priority Development Area
- Strategic Port Land
- Locality Boundaries

GRGSP = Gladstone Road and George Street Precinct
MSP = Musgrave Street Precinct
RAP = Rockhampton Airport Precinct
Source: Rockhampton Regional Council, 2023.

Approx Scale @A3 1:40,000

0 500 1,000 2,000 Metres

Copyright protects this publication. Reproduction by whatever means is prohibited without prior written permission of the Chief Executive Officer, Rockhampton Regional Council. Rockhampton Regional Council will not be held liable under any circumstances in connection with or arising out of the use of this data nor does it warrant that the data is error free. Any queries should be directed to the Customer Service Centre, Rockhampton Regional Council or telephone 1300 22 55 77. The Digital Cadastral Data Base is current as at January 2023. Copyright The State Government of Queensland (Dept. of Resources) 2023. All other data copyright Rockhampton Regional Council 2023.

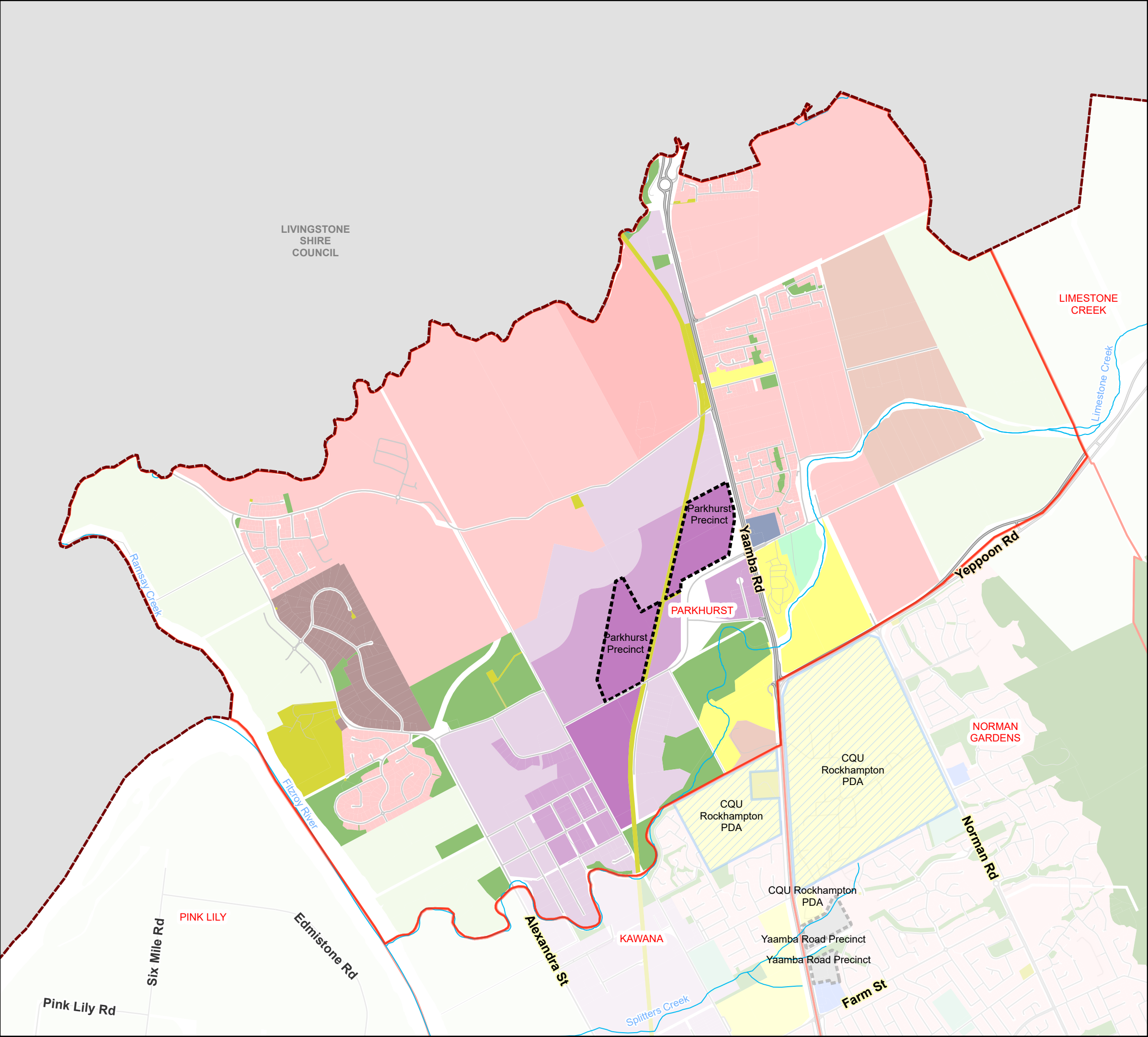

Legend

Land Use Zones

- Low density residential
- Low-medium density residential
- High density residential
- Principal centre
- Major centre
- District centre
- Local centre
- Neighbourhood centre
- Sport and recreation
- Open space
- Environmental management and conservation
- Low impact industry
- Medium impact industry
- High impact industry
- Special industry
- Waterfront and marine industry
- Community facilities
- Emerging communities
- Limited development (constrained land)
- Rural
- Rural residential
- Special purpose
- Specialised centre
- Township

Precincts

- Precincts
- Sub-Precincts
- Priority Development Area
- Strategic Port Land
- Locality Boundaries

GRGSP = Gladstone Road and George Street Precinct
MSP = Musgrave Street Precinct
RAP = Rockhampton Airport Precinct
Source: Rockhampton Regional Council, 2023.

Approx Scale @A3 1:25,000

0 370 740 1,480 Metres

Copyright protects this publication. Reproduction by whatever means is prohibited without prior written permission of the Chief Executive Officer, Rockhampton Regional Council. Rockhampton Regional Council will not be held liable under any circumstances in connection with or arising out of the use of this data nor does it warrant that the data is error free. Any queries should be directed to the Customer Service Centre, Rockhampton Regional Council or telephone 1300 22 55 77. The Digital Cadastral Data Base is current as at January 2023. Copyright The State Government of Queensland (Dept. of Resources) 2023. All other data copyright Rockhampton Regional Council 2023.

Map ZM-41 PARKHURST

Rockhampton Regional Council
Planning Scheme
Zone and Precinct Map

January 2023

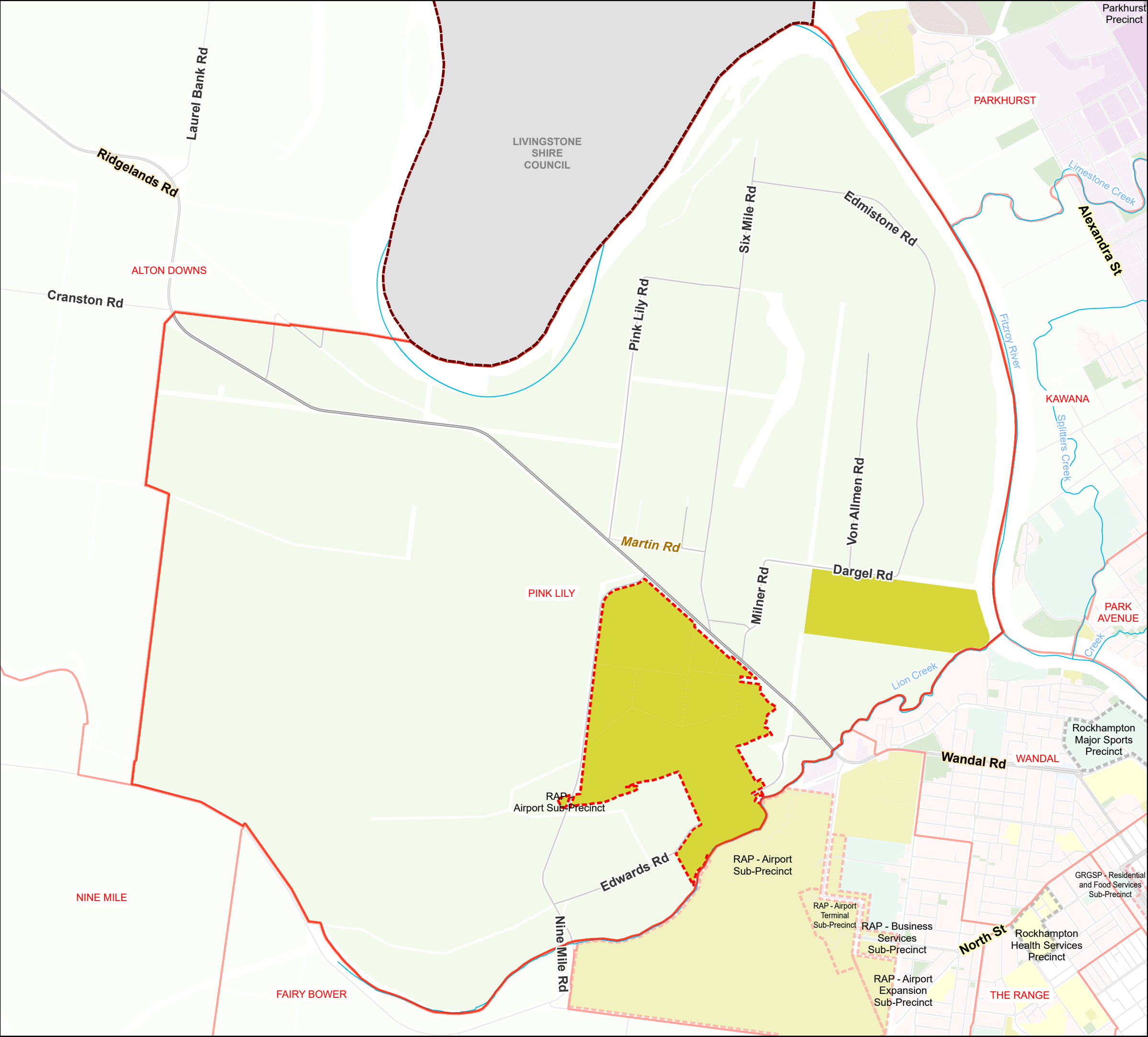

Legend
Land Use Zones

- Low density residential
- Low-medium density residential
- High density residential
- Principal centre
- Major centre
- District centre
- Local centre
- Neighbourhood centre
- Sport and recreation
- Open space
- Environmental management and conservation
- Low impact industry
- Medium impact industry
- High impact industry
- Special industry
- Waterfront and marine industry
- Community facilities
- Emerging communities
- Limited development (constrained land)
- Rural
- Rural residential
- Special purpose
- Specialised centre
- Township

Precincts

- Precincts
- Sub-Precincts
- Priority Development Area
- Strategic Port Land
- Locality Boundaries

GRGSP = Gladstone Road and George Street Precinct
MSP = Musgrave Street Precinct
RAP = Rockhampton Airport Precinct
Source: Rockhampton Regional Council, 2023.

Approx Scale @A3 1:28,000

0

415

830

1,660

Metres

Copyright protects this publication. Reproduction by whatever means is prohibited without prior written permission of the Chief Executive Officer, Rockhampton Regional Council. Rockhampton Regional Council will not be held liable under any circumstances in connection with or arising out of the use of this data nor does it warrant that the data is error free. Any queries should be directed to the Customer Service Centre, Rockhampton Regional Council or telephone 1300 22 55 77. The Digital Cadastral Data Base is current as at January 2023. Copyright The State Government of Queensland (Dept. of Resources) 2023. All other data copyright Rockhampton Regional Council 2023.

Map ZM-42
PINK LILY
Rockhampton Regional Council
Planning Scheme
Zone and Precinct Map

January 2023

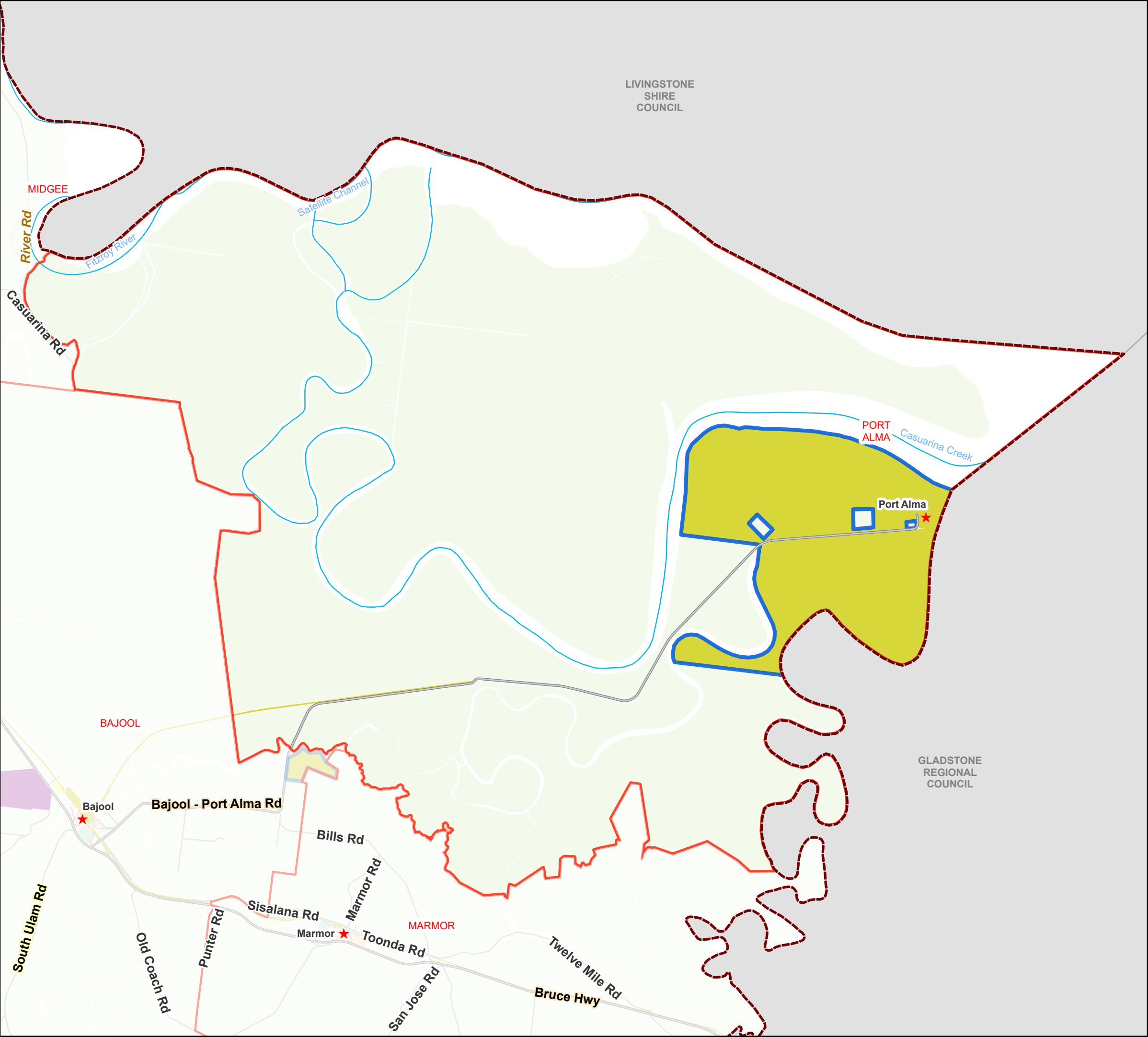

Legend
Land Use Zones

- Low density residential
- Low-medium density residential
- High density residential
- Principal centre
- Major centre
- District centre
- Local centre
- Neighbourhood centre
- Sport and recreation
- Open space
- Environmental management and conservation
- Low impact industry
- Medium impact industry
- High impact industry
- Special industry
- Waterfront and marine industry
- Community facilities
- Emerging communities
- Limited development (constrained land)
- Rural
- Rural residential
- Special purpose
- Specialised centre
- Township

- Precincts
- Sub-Precincts
- Priority Development Area
- Strategic Port Land
- Locality Boundaries

GRGSP = Gladstone Road and George Street Precinct
MSP = Musgrave Street Precinct
RAP = Rockhampton Airport Precinct
Source: Rockhampton Regional Council, 2023.

Approx Scale @A3 1:95,000

0 1,250 2,500 5,000 Metres

Copyright protects this publication. Reproduction by whatever means is prohibited without prior written permission of the Chief Executive Officer, Rockhampton Regional Council. Rockhampton Regional Council will not be held liable under any circumstances in connection with or arising out of the use of this data nor does it warrant that the data is error free. Any queries should be directed to the Customer Service Centre, Rockhampton Regional Council or telephone 1300 22 55 77. The Digital Cadastral Data Base is current as at January 2023. Copyright The State Government of Queensland (Dept. of Resources) 2023. All other data copyright Rockhampton Regional Council 2023.

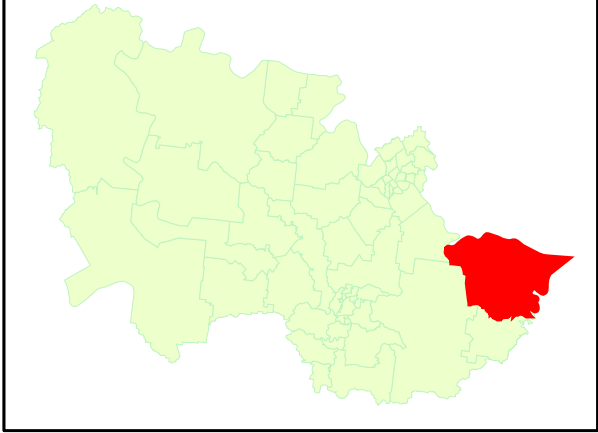

Map ZM-43
PORT ALMA
Rockhampton Regional Council
Planning Scheme
Zone and Precinct Map

January 2023

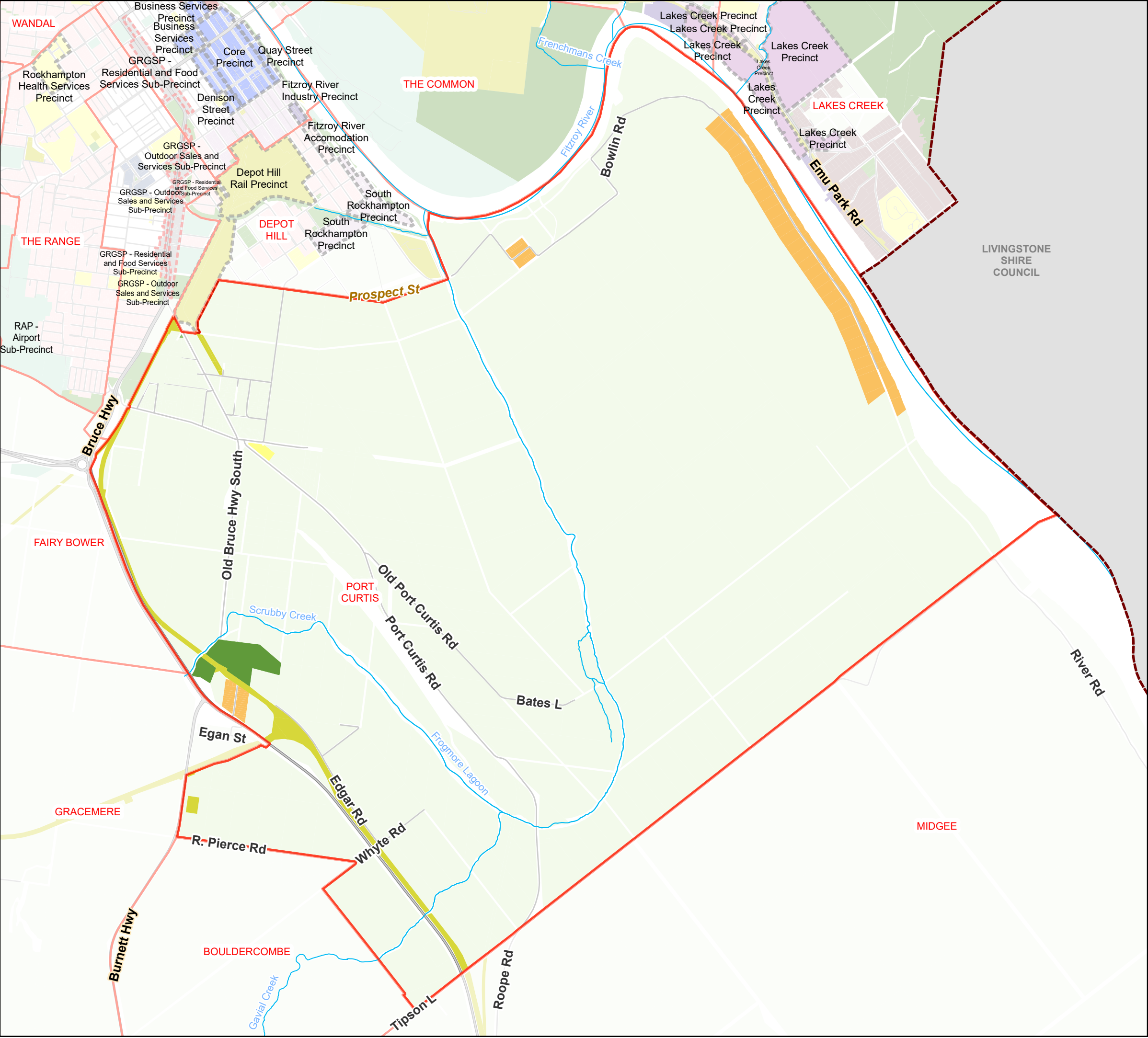

Legend

Land Use Zones

- Low density residential
- Low-medium density residential
- High density residential
- Principal centre
- Major centre
- District centre
- Local centre
- Neighbourhood centre
- Sport and recreation
- Open space
- Environmental management and conservation
- Low impact industry
- Medium impact industry
- High impact industry
- Special industry
- Waterfront and marine industry
- Community facilities
- Emerging communities
- Limited development (constrained land)
- Rural
- Rural residential
- Special purpose
- Specialised centre
- Township

Precincts

- Precincts
- Sub-Precincts
- Priority Development Area
- Strategic Port Land
- Locality Boundaries

GRGSP = Gladstone Road and George Street Precinct
MSP = Musgrave Street Precinct
RAP = Rockhampton Airport Precinct
Source: Rockhampton Regional Council, 2023.

Approx Scale @A3 1:35,000

05001,0002,000

Metres

Copyright protects this publication. Reproduction by whatever means is prohibited without prior written permission of the Chief Executive Officer, Rockhampton Regional Council. Rockhampton Regional Council will not be held liable under any circumstances in connection with or arising out of the use of this data nor does it warrant that the data is error free. Any queries should be directed to the Customer Service Centre, Rockhampton Regional Council or telephone 1300 22 55 77. The Digital Cadastral Data Base is current as at January 2023. Copyright The State Government of Queensland (Dept. of Resources) 2023. All other data copyright Rockhampton Regional Council 2023.

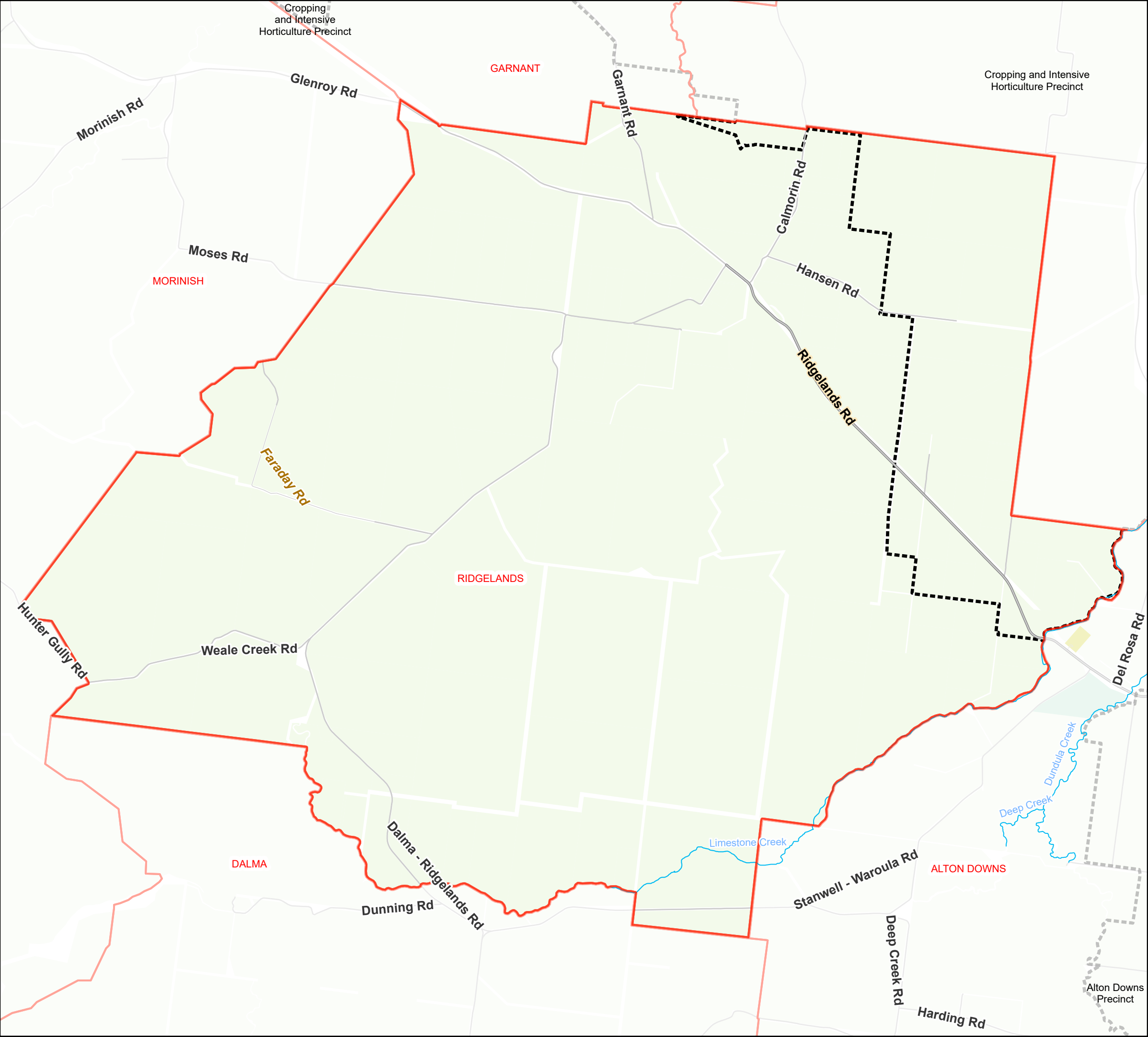

Legend

Land Use Zones

- Low density residential
- Low-medium density residential
- High density residential
- Principal centre
- Major centre
- District centre
- Local centre
- Neighbourhood centre
- Sport and recreation
- Open space
- Environmental management and conservation
- Low impact industry
- Medium impact industry
- High impact industry
- Special industry
- Waterfront and marine industry
- Community facilities
- Emerging communities
- Limited development (constrained land)
- Rural
- Rural residential
- Special purpose
- Specialised centre
- Township

Precincts

- Precincts
- Sub-Precincts

Other Features

- Priority Development Area
- Strategic Port Land
- Locality Boundaries

GRGSP = Gladstone Road and George Street Precinct
MSP = Musgrave Street Precinct
RAP = Rockhampton Airport Precinct
Source: Rockhampton Regional Council, 2023.

Approx Scale @A3 1:50,000

0 500 1,000 2,000 Metres

Copyright protects this publication. Reproduction by whatever means is prohibited without prior written permission of the Chief Executive Officer, Rockhampton Regional Council. Rockhampton Regional Council will not be held liable under any circumstances in connection with or arising out of the use of this data nor does it warrant that the data is error free. Any queries should be directed to the Customer Service Centre, Rockhampton Regional Council or telephone 1300 22 55 77. The Digital Cadastral Data Base is current as at January 2023. Copyright The State Government of Queensland (Dept. of Resources) 2023. All other data copyright Rockhampton Regional Council 2023.

Map ZM-45 RIDGELANDS

Rockhampton Regional Council
Planning Scheme
Zone and Precinct Map

January 2023

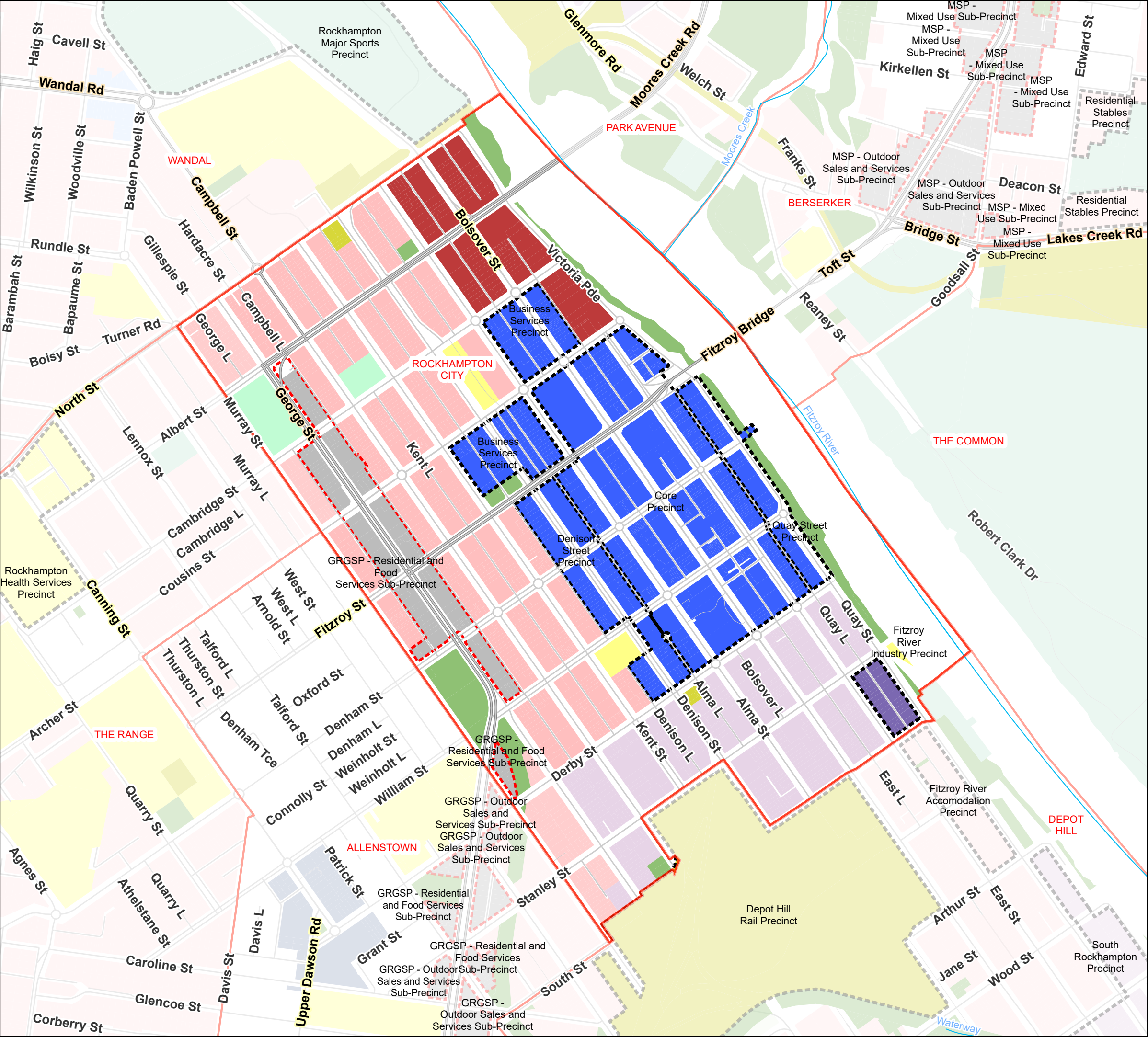

Legend

Land Use Zones

- Low density residential
- Low-medium density residential
- High density residential
- Principal centre
- Major centre
- District centre
- Local centre
- Neighbourhood centre
- Sport and recreation
- Open space
- Environmental management and conservation
- Low impact industry
- Medium impact industry
- High impact industry
- Special industry
- Waterfront and marine industry
- Community facilities
- Emerging communities
- Limited development (constrained land)
- Rural
- Rural residential
- Special purpose
- Specialised centre
- Township

Precincts

- Precincts
- Sub-Precincts
- Priority Development Area
- Strategic Port Land
- Locality Boundaries

GRGSP = Gladstone Road and George Street Precinct
MSP = Musgrave Street Precinct
RAP = Rockhampton Airport Precinct
Source: Rockhampton Regional Council, 2023.

Approx Scale @A3 1:10,000

0 145 290 580 Metres

Copyright protects this publication. Reproduction by whatever means is prohibited without prior written permission of the Chief Executive Officer, Rockhampton Regional Council. Rockhampton Regional Council will not be held liable under any circumstances in connection with or arising out of the use of this data nor does it warrant that the data is error free. Any queries should be directed to the Customer Service Centre, Rockhampton Regional Council or telephone 1300 22 55 77. The Digital Cadastral Data Base is current as at January 2023. Copyright The State Government of Queensland (Dept. of Resources) 2023. All other data copyright Rockhampton Regional Council 2023.

Map ZM-46

ROCKHAMPTON CITY

Rockhampton Regional Council
Planning Scheme
Zone and Precinct Map

January 2023

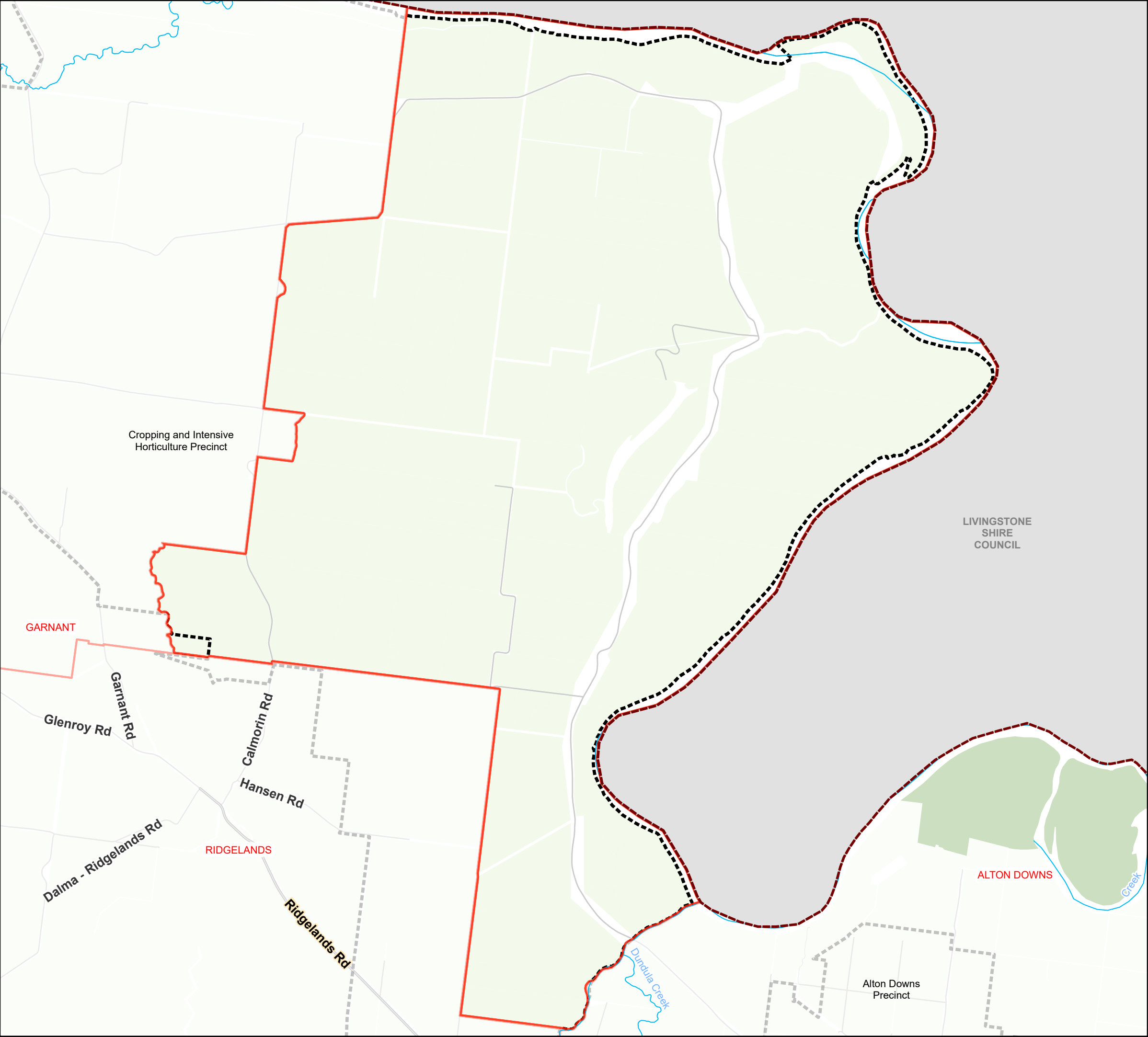

Legend

Land Use Zones

- Low density residential
- Low-medium density residential
- High density residential
- Principal centre
- Major centre
- District centre
- Local centre
- Neighbourhood centre
- Sport and recreation
- Open space
- Environmental management and conservation
- Low impact industry
- Medium impact industry
- High impact industry
- Special industry
- Waterfront and marine industry
- Community facilities
- Emerging communities
- Limited development (constrained land)
- Rural
- Rural residential
- Special purpose
- Specialised centre
- Township
- Precincts
- Sub-Precincts
- Priority Development Area
- Strategic Port Land
- Locality Boundaries

GRGSP = Gladstone Road and George Street Precinct
MSP = Musgrave Street Precinct
RAP = Rockhampton Airport Precinct
Source: Rockhampton Regional Council, 2023.

Approx Scale @A3 1:55,000

0 500 1,000 2,000 Metres

Copyright protects this publication. Reproduction by whatever means is prohibited without prior written permission of the Chief Executive Officer, Rockhampton Regional Council. Rockhampton Regional Council will not be held liable under any circumstances in connection with or arising out of the use of this data nor does it warrant that the data is error free. Any queries should be directed to the Customer Service Centre, Rockhampton Regional Council or telephone 1300 22 55 77. The Digital Cadastral Data Base is current as at January 2023. Copyright The State Government of Queensland (Dept. of Resources) 2023. All other data copyright Rockhampton Regional Council 2023.

Map ZM-47 SOUTH YAAMBA

Rockhampton Regional Council
Planning Scheme
Zone and Precinct Map

January 2023

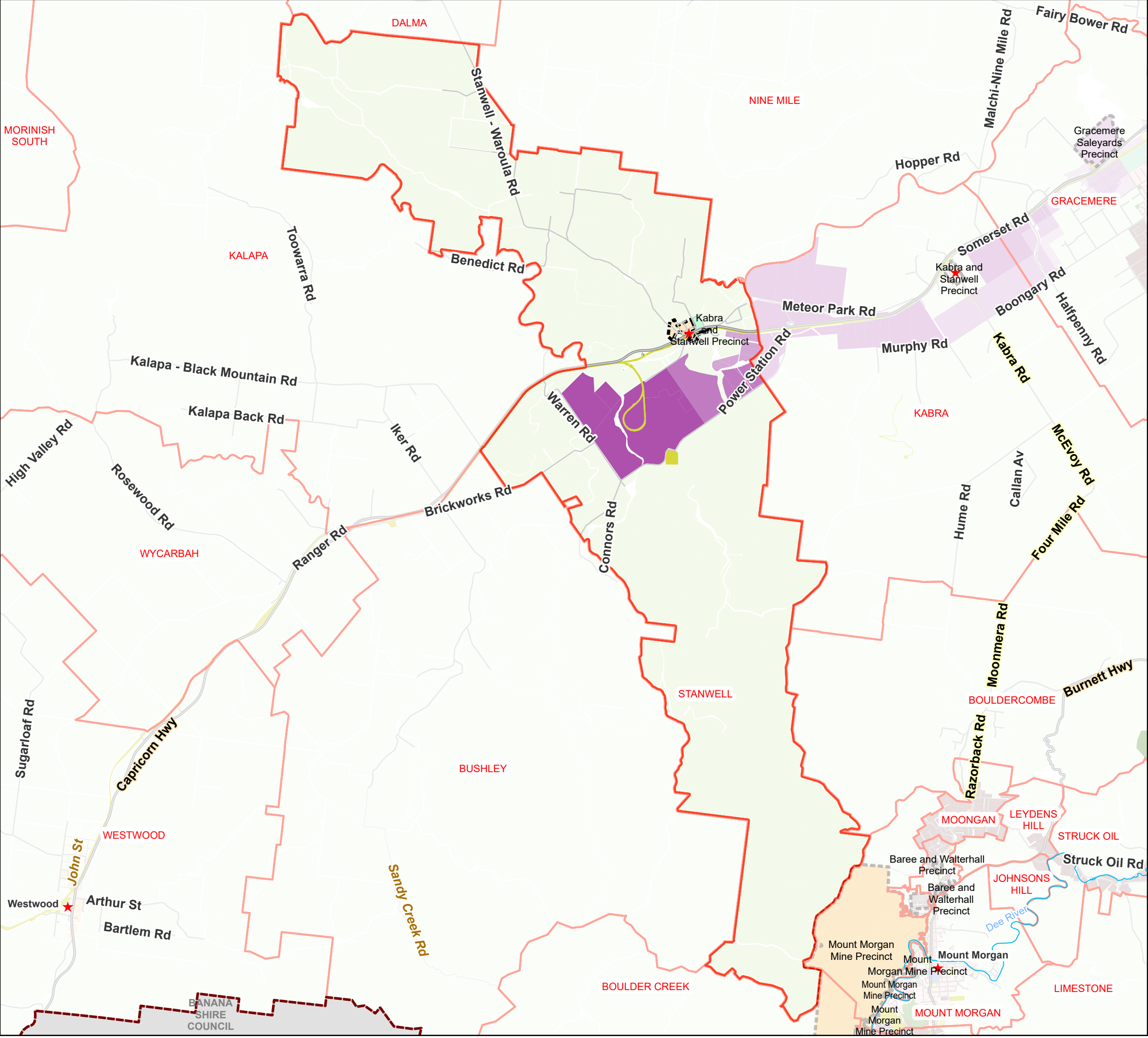

Legend

Land Use Zones

- Low density residential
- Low-medium density residential
- High density residential
- Principal centre
- Major centre
- District centre
- Local centre
- Neighbourhood centre
- Sport and recreation
- Open space
- Environmental management and conservation
- Low impact industry
- Medium impact industry
- High impact industry
- Special industry
- Waterfront and marine industry
- Community facilities
- Emerging communities
- Limited development (constrained land)
- Rural
- Rural residential
- Special purpose
- Specialised centre
- Township

Precincts

- Precincts
- Sub-Precincts
- Priority Development Area
- Strategic Port Land
- Locality Boundaries

GRGSP = Gladstone Road and George Street Precinct
MSP = Musgrave Street Precinct
RAP = Rockhampton Airport Precinct
Source: Rockhampton Regional Council, 2023.

Approx Scale @A3 1:100,000

0 1,250 2,500 5,000 Metres

Copyright protects this publication. Reproduction by whatever means is prohibited without prior written permission of the Chief Executive Officer, Rockhampton Regional Council. Rockhampton Regional Council will not be held liable under any circumstances in connection with or arising out of the use of this data nor does it warrant that the data is error free. Any queries should be directed to the Customer Service Centre, Rockhampton Regional Council or telephone 1300 22 55 77. The Digital Cadastral Data Base is current as at January 2023. Copyright The State Government of Queensland (Dept. of Resources) 2023. All other data copyright Rockhampton Regional Council 2023.

Map ZM-48 STANWELL

Rockhampton Regional Council
Planning Scheme
Zone and Precinct Map

January 2023

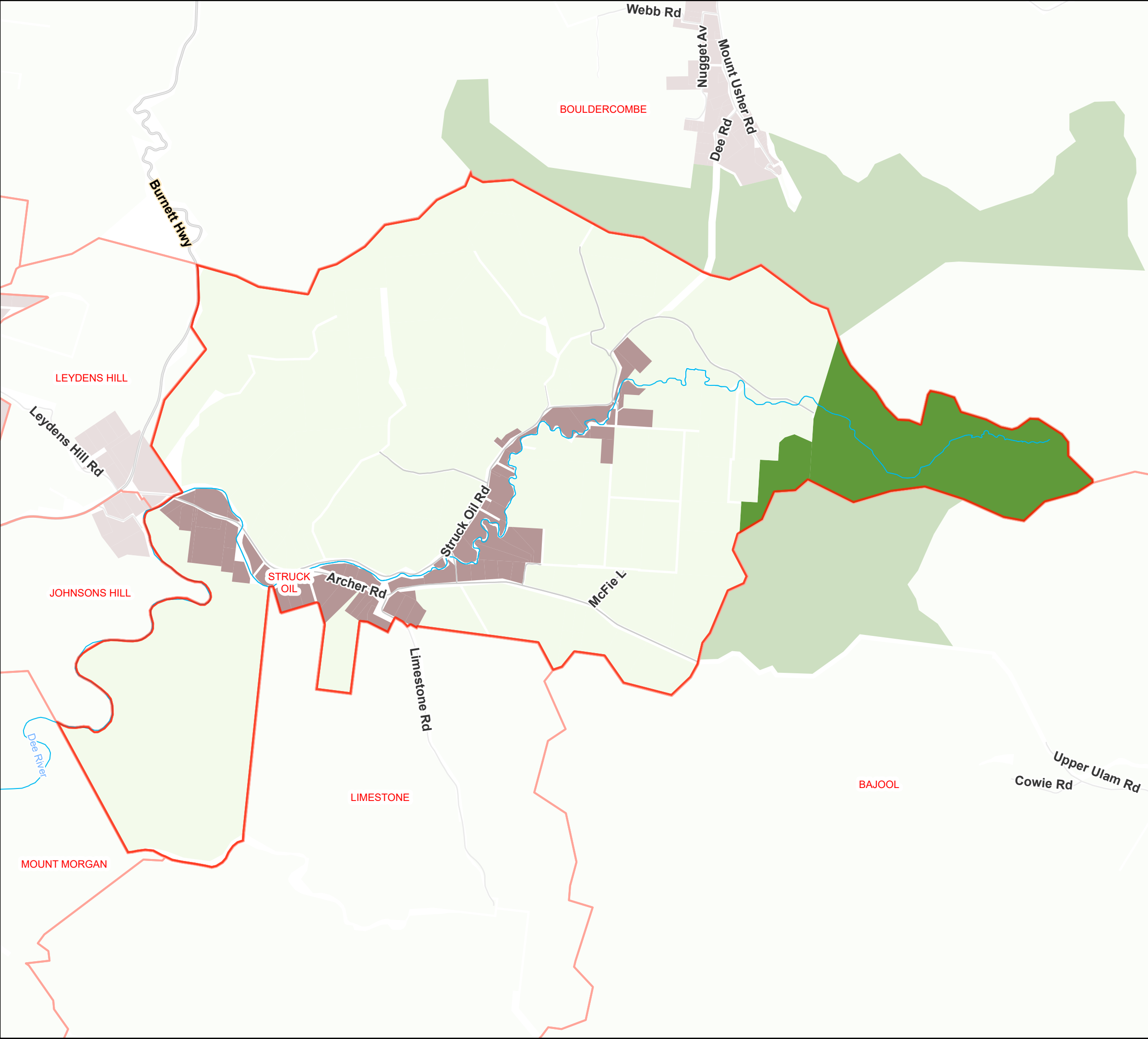

Legend

Land Use Zones

- Low density residential
- Low-medium density residential
- High density residential
- Principal centre
- Major centre
- District centre
- Local centre
- Neighbourhood centre
- Sport and recreation
- Open space
- Environmental management and conservation
- Low impact industry
- Medium impact industry
- High impact industry
- Special industry
- Waterfront and marine industry
- Community facilities
- Emerging communities
- Limited development (constrained land)
- Rural
- Rural residential
- Special purpose
- Specialised centre
- Township

Precincts

- Precincts
- Sub-Precincts
- Priority Development Area
- Strategic Port Land
- Locality Boundaries

GRGSP = Gladstone Road and George Street Precinct
MSP = Musgrave Street Precinct
RAP = Rockhampton Airport Precinct
Source: Rockhampton Regional Council, 2023.

Approx Scale @A3 1:30,000

04458901,780

Metres

Copyright protects this publication. Reproduction by whatever means is prohibited without prior written permission of the Chief Executive Officer, Rockhampton Regional Council. Rockhampton Regional Council will not be held liable under any circumstances in connection with or arising out of the use of this data nor does it warrant that the data is error free. Any queries should be directed to the Customer Service Centre, Rockhampton Regional Council or telephone 1300 22 55 77. The Digital Cadastral Data Base is current as at January 2023. Copyright The State Government of Queensland (Dept. of Resources) 2023. All other data copyright Rockhampton Regional Council 2023.

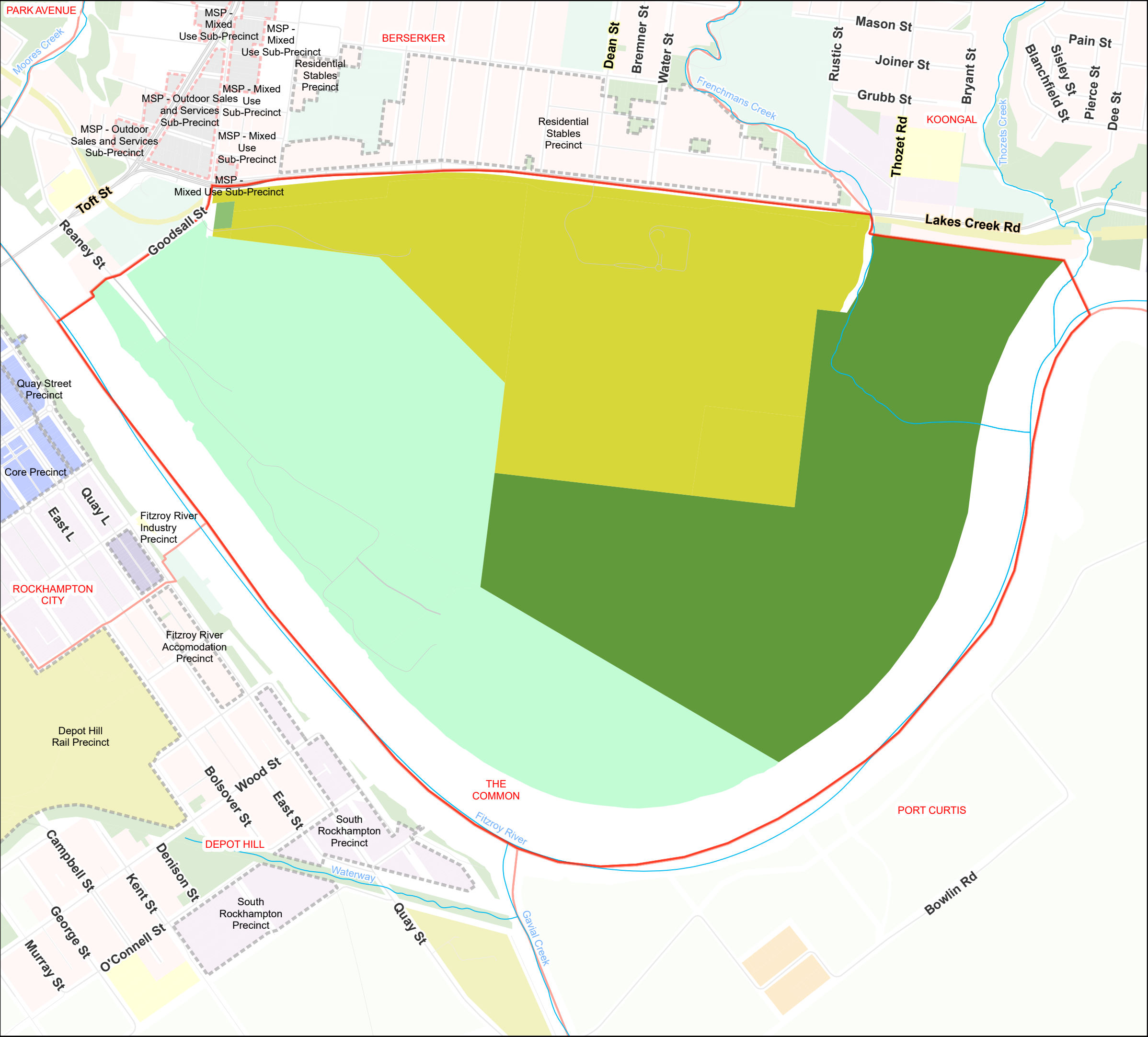

Legend

Land Use Zones

- Low density residential
- Low-medium density residential
- High density residential
- Principal centre
- Major centre
- District centre
- Local centre
- Neighbourhood centre
- Sport and recreation
- Open space
- Environmental management and conservation
- Low impact industry
- Medium impact industry
- High impact industry
- Special industry
- Waterfront and marine industry
- Community facilities
- Emerging communities
- Limited development (constrained land)
- Rural
- Rural residential
- Special purpose
- Specialised centre
- Township

Precincts

- Precincts
- Sub-Precincts
- Priority Development Area
- Strategic Port Land
- Locality Boundaries

GRGSP = Gladstone Road and George Street Precinct
MSP = Musgrave Street Precinct
RAP = Rockhampton Airport Precinct
Source: Rockhampton Regional Council, 2023.

Approx Scale @A3 1:12,000

0 175 350 700 Metres

Copyright protects this publication. Reproduction by whatever means is prohibited without prior written permission of the Chief Executive Officer, Rockhampton Regional Council. Rockhampton Regional Council will not be held liable under any circumstances in connection with or arising out of the use of this data nor does it warrant that the data is error free. Any queries should be directed to the Customer Service Centre, Rockhampton Regional Council or telephone 1300 22 55 77. The Digital Cadastral Data Base is current as at January 2023. Copyright The State Government of Queensland (Dept. of Resources) 2023. All other data copyright Rockhampton Regional Council 2023.

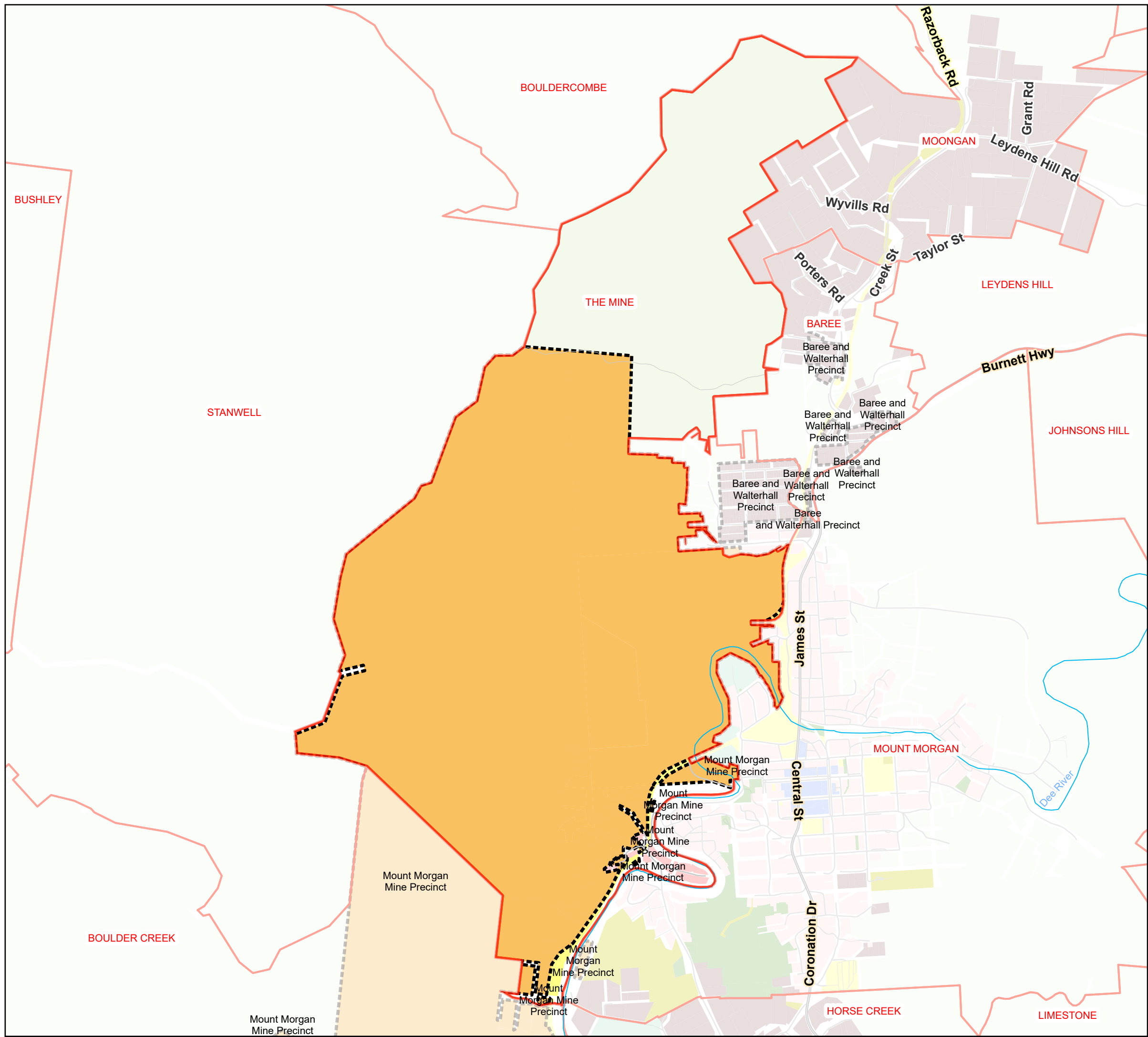

Legend

Land Use Zones

- Low density residential
- Low-medium density residential
- High density residential
- Principal centre
- Major centre
- District centre
- Local centre
- Neighbourhood centre
- Sport and recreation
- Open space
- Environmental management and conservation
- Low impact industry
- Medium impact industry
- High impact industry
- Special industry
- Waterfront and marine industry
- Community facilities
- Emerging communities
- Limited development (constrained land)
- Rural
- Rural residential
- Special purpose
- Specialised centre
- Township

Other Features

- Precincts
- Sub-Precincts
- Priority Development Area
- Strategic Port Land
- Locality Boundaries

GRGSP = Gladstone Road and George Street Precinct
MSP = Musgrave Street Precinct
RAP = Rockhampton Airport Precinct
Source: Rockhampton Regional Council, 2023.

Approx Scale @A3 1:25,000

0 370 740 1,480 Metres

Copyright protects this publication. Reproduction by whatever means is prohibited without prior written permission of the Chief Executive Officer, Rockhampton Regional Council. Rockhampton Regional Council will not be held liable under any circumstances in connection with or arising out of the use of this data nor does it warrant that the data is error free. Any queries should be directed to the Customer Service Centre, Rockhampton Regional Council or telephone 1300 22 55 77. The Digital Cadastral Data Base is current as at January 2023. Copyright The State Government of Queensland (Dept. of Resources) 2023. All other data copyright Rockhampton Regional Council 2023.

Map ZM-51 THE MINE

Rockhampton Regional Council
Planning Scheme
Zone and Precinct Map

January 2023

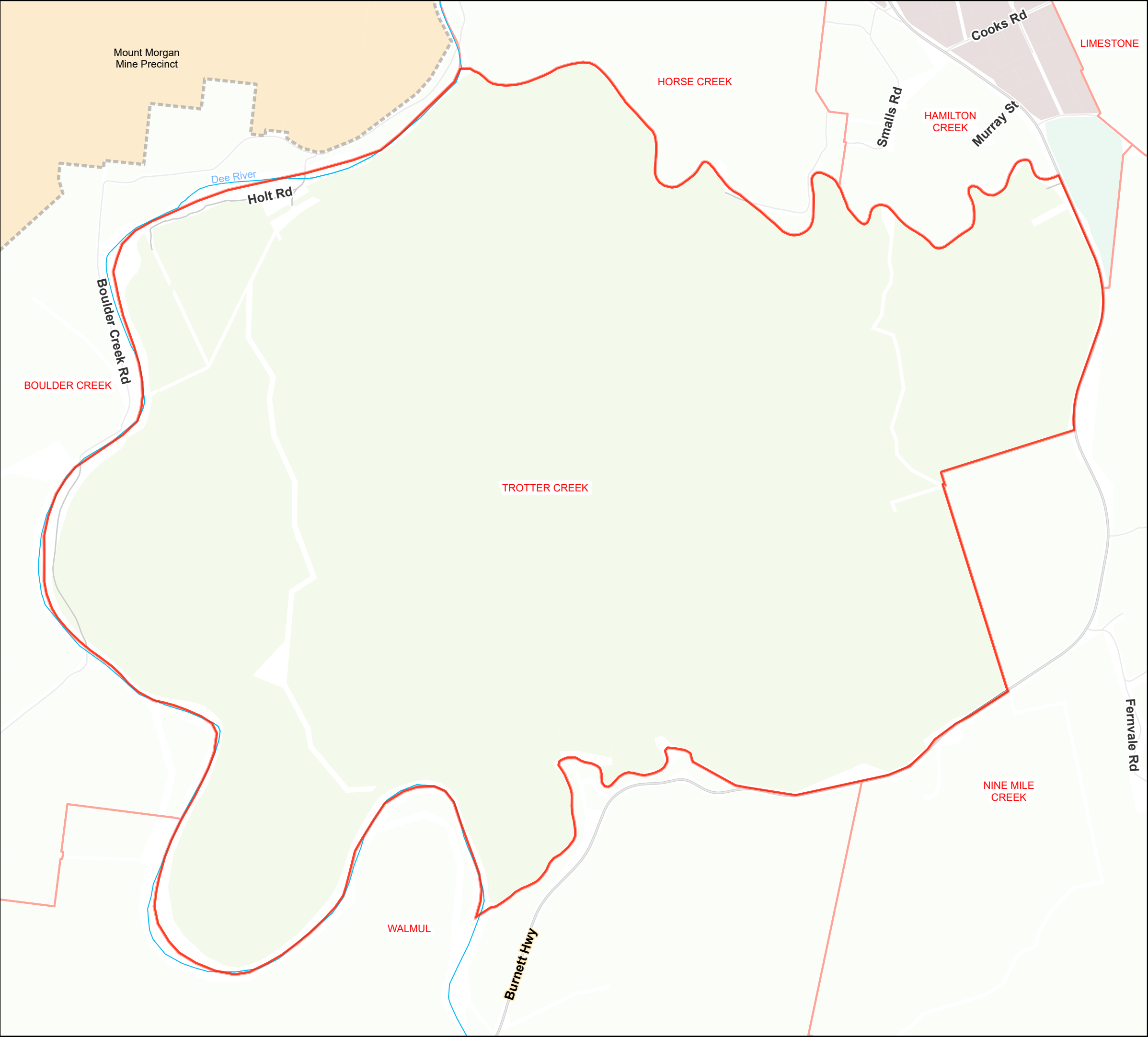

Legend

Land Use Zones

- Low density residential
- Low-medium density residential
- High density residential
- Principal centre
- Major centre
- District centre
- Local centre
- Neighbourhood centre
- Sport and recreation
- Open space
- Environmental management and conservation
- Low impact industry
- Medium impact industry
- High impact industry
- Special industry
- Waterfront and marine industry
- Community facilities
- Emerging communities
- Limited development (constrained land)
- Rural
- Rural residential
- Special purpose
- Specialised centre
- Township

- Precincts
- Sub-Precincts
- Priority Development Area
- Strategic Port Land
- Locality Boundaries

GRGSP = Gladstone Road and George Street Precinct
MSP = Musgrave Street Precinct
RAP = Rockhampton Airport Precinct
Source: Rockhampton Regional Council, 2023.

Approx Scale @A3 1:20,000

02955901,180

Metres

Copyright protects this publication. Reproduction by whatever means is prohibited without prior written permission of the Chief Executive Officer, Rockhampton Regional Council. Rockhampton Regional Council will not be held liable under any circumstances in connection with or arising out of the use of this data nor does it warrant that the data is error free. Any queries should be directed to the Customer Service Centre, Rockhampton Regional Council or telephone 1300 22 55 77. The Digital Cadastral Data Base is current as at January 2023. Copyright The State Government of Queensland (Dept. of Resources) 2023. All other data copyright Rockhampton Regional Council 2023.

Map ZM-53

TROTTER CREEK

Rockhampton Regional Council
Planning Scheme
Zone and Precinct Map

January 2023

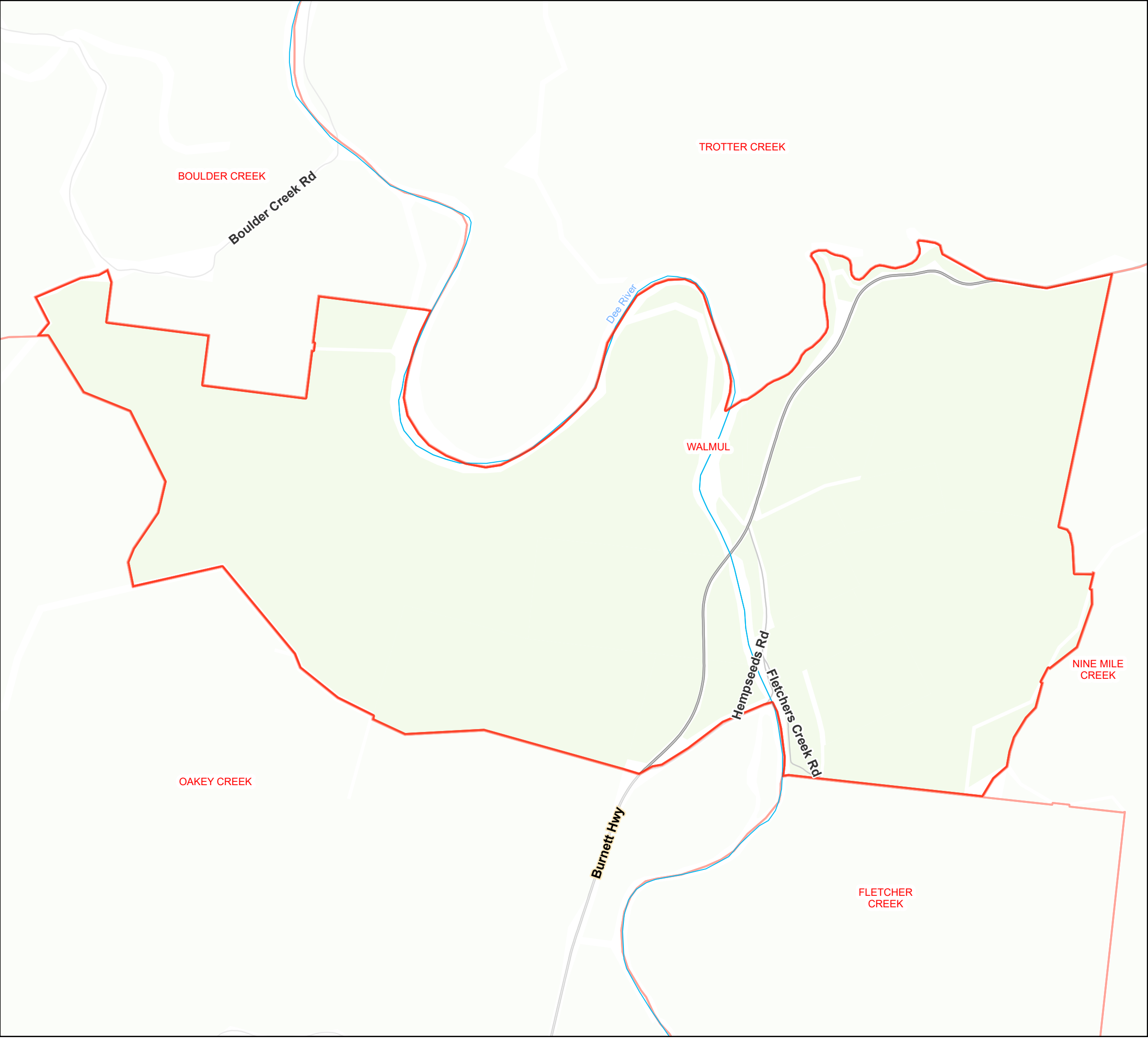

Legend

Land Use Zones

- Low density residential
- Low-medium density residential
- High density residential
- Principal centre
- Major centre
- District centre
- Local centre
- Neighbourhood centre
- Sport and recreation
- Open space
- Environmental management and conservation
- Low impact industry
- Medium impact industry
- High impact industry
- Special industry
- Waterfront and marine industry
- Community facilities
- Emerging communities
- Limited development (constrained land)
- Rural
- Rural residential
- Special purpose
- Specialised centre
- Township
- Precincts
- Sub-Precincts
- Priority Development Area
- Strategic Port Land
- Locality Boundaries

GRGSP = Gladstone Road and George Street Precinct
MSP = Musgrave Street Precinct
RAP = Rockhampton Airport Precinct
Source: Rockhampton Regional Council, 2023.

Approx Scale @A3 1:20,000

0 295 590 1,180 Metres

Copyright protects this publication. Reproduction by whatever means is prohibited without prior written permission of the Chief Executive Officer, Rockhampton Regional Council. Rockhampton Regional Council will not be held liable under any circumstances in connection with or arising out of the use of this data nor does it warrant that the data is error free. Any queries should be directed to the Customer Service Centre, Rockhampton Regional Council or telephone 1300 22 55 77. The Digital Cadastral Data Base is current as at January 2023. Copyright The State Government of Queensland (Dept. of Resources) 2023. All other data copyright Rockhampton Regional Council 2023.

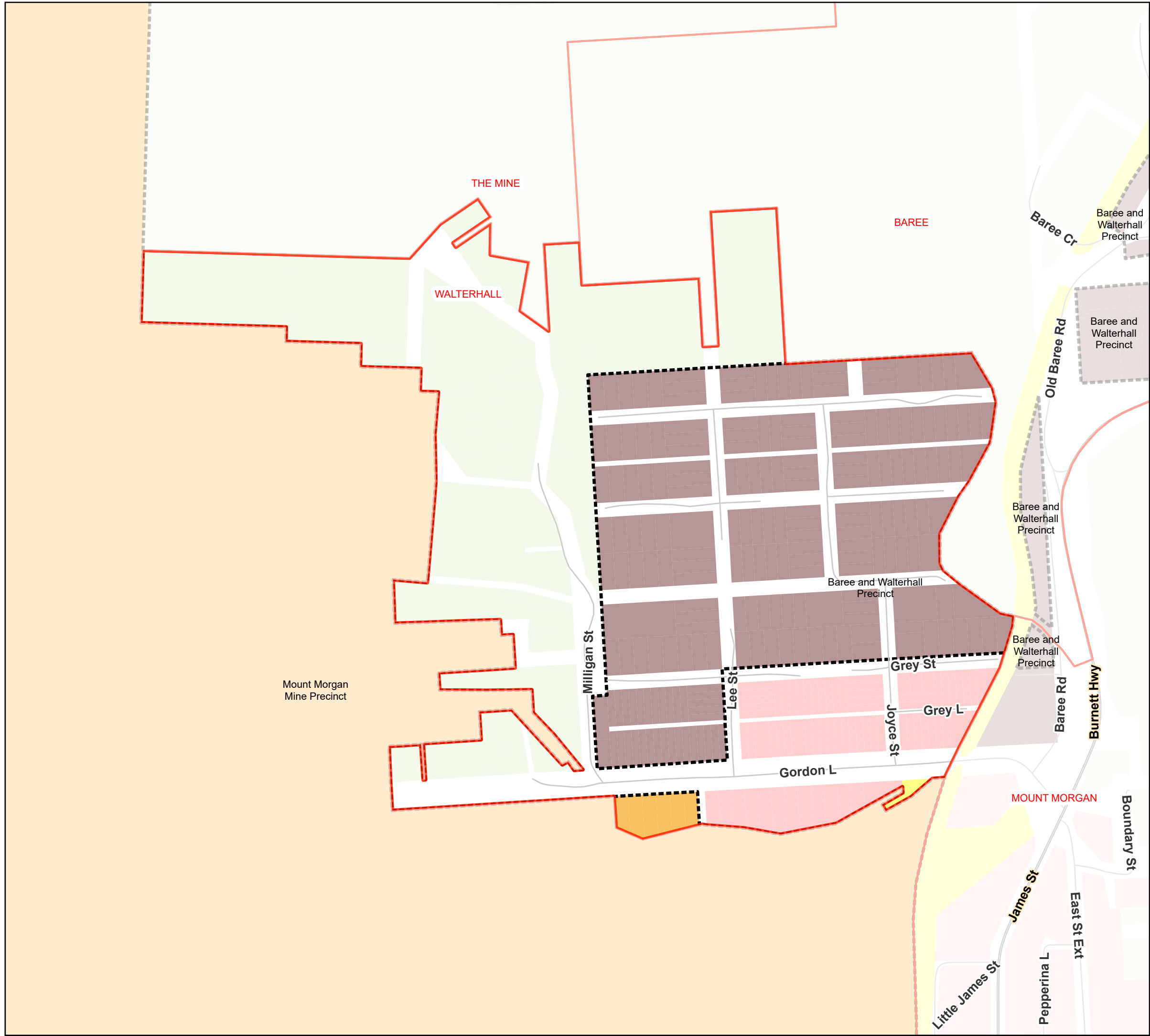

Legend

Land Use Zones

- Low density residential
- Low-medium density residential
- High density residential
- Principal centre
- Major centre
- District centre
- Local centre
- Neighbourhood centre
- Sport and recreation
- Open space
- Environmental management and conservation
- Low impact industry
- Medium impact industry
- High impact industry
- Special industry
- Waterfront and marine industry
- Community facilities
- Emerging communities
- Limited development (constrained land)
- Rural
- Rural residential
- Special purpose
- Specialised centre
- Township

Precincts

- Precincts
- Sub-Precincts
- Priority Development Area
- Strategic Port Land
- Locality Boundaries

GRGSP = Gladstone Road and George Street Precinct
MSP = Musgrave Street Precinct
RAP = Rockhampton Airport Precinct
Source: Rockhampton Regional Council, 2023.

Approx Scale @A3 1:5,000

0 70 140 280 Metres

Copyright protects this publication. Reproduction by whatever means is prohibited without prior written permission of the Chief Executive Officer, Rockhampton Regional Council. Rockhampton Regional Council will not be held liable under any circumstances in connection with or arising out of the use of this data nor does it warrant that the data is error free. Any queries should be directed to the Customer Service Centre, Rockhampton Regional Council or telephone 1300 22 55 77. The Digital Cadastral Data Base is current as at January 2023. Copyright The State Government of Queensland (Dept. of Resources) 2023. All other data copyright Rockhampton Regional Council 2023.

Map ZM-55 WALTERHALL

Rockhampton Regional Council
Planning Scheme
Zone and Precinct Map

January 2023

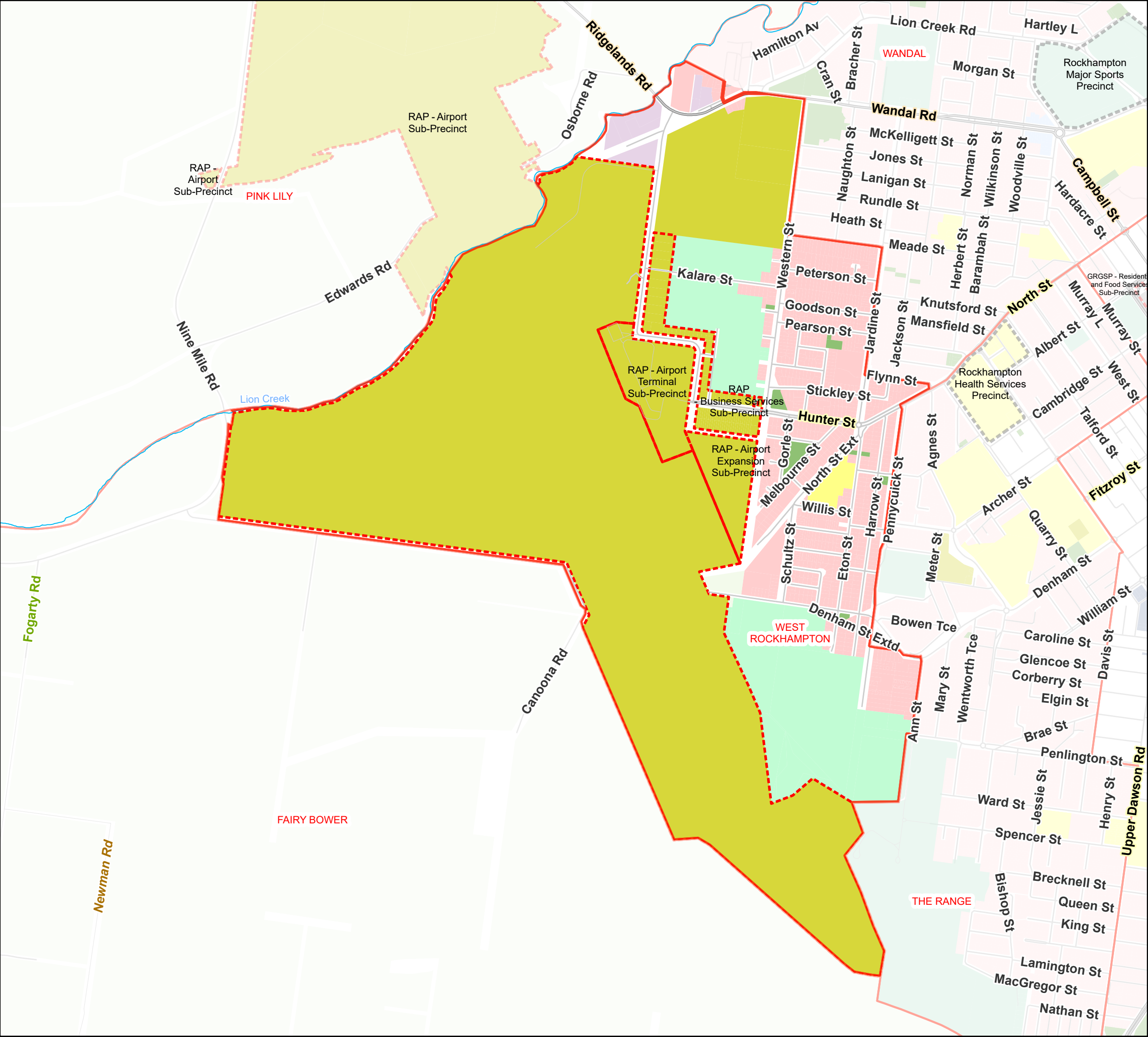

Legend

Land Use Zones

- Low density residential
- Low-medium density residential
- High density residential
- Principal centre
- Major centre
- District centre
- Local centre
- Neighbourhood centre
- Sport and recreation
- Open space
- Environmental management and conservation
- Low impact industry
- Medium impact industry
- High impact industry
- Special industry
- Waterfront and marine industry
- Community facilities
- Emerging communities
- Limited development (constrained land)
- Rural
- Rural residential
- Special purpose
- Specialised centre
- Township

Precincts

- Precincts
- Sub-Precincts
- Priority Development Area
- Strategic Port Land
- Locality Boundaries

GRGSP = Gladstone Road and George Street Precinct
MSP = Musgrave Street Precinct
RAP = Rockhampton Airport Precinct
Source: Rockhampton Regional Council, 2023.

Approx Scale @A3 1:17,000

0 250 500 1,000 Metres

Copyright protects this publication. Reproduction by whatever means is prohibited without prior written permission of the Chief Executive Officer, Rockhampton Regional Council. Rockhampton Regional Council will not be held liable under any circumstances in connection with or arising out of the use of this data nor does it warrant that the data is error free. Any queries should be directed to the Customer Service Centre, Rockhampton Regional Council or telephone 1300 22 55 77. The Digital Cadastral Data Base is current as at January 2023. Copyright The State Government of Queensland (Dept. of Resources) 2023. All other data copyright Rockhampton Regional Council 2023.

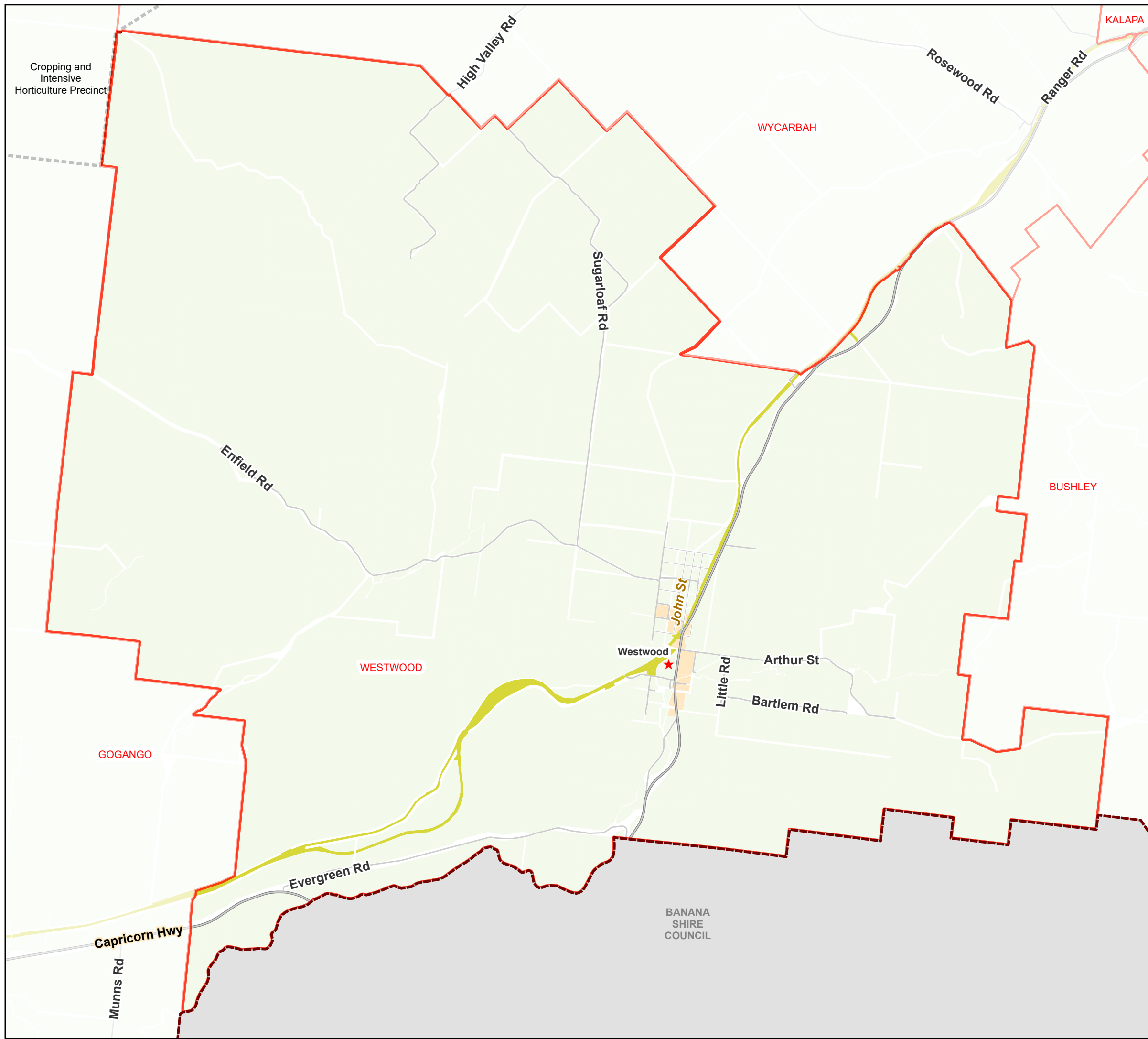

Legend

Land Use Zones

- Low density residential
- Low-medium density residential
- High density residential
- Principal centre
- Major centre
- District centre
- Local centre
- Neighbourhood centre
- Sport and recreation
- Open space
- Environmental management and conservation
- Low impact industry
- Medium impact industry
- High impact industry
- Special industry
- Waterfront and marine industry
- Community facilities
- Emerging communities
- Limited development (constrained land)
- Rural
- Rural residential
- Special purpose
- Specialised centre
- Township

Precincts

- Precincts
- Sub-Precincts
- Priority Development Area
- Strategic Port Land
- Locality Boundaries

GRGSP = Gladstone Road and George Street Precinct
MSP = Musgrave Street Precinct
RAP = Rockhampton Airport Precinct
Source: Rockhampton Regional Council, 2023.

Approx Scale @A3 1:60,000

0 500 1,000 2,000 Metres

Copyright protects this publication. Reproduction by whatever means is prohibited without prior written permission of the Chief Executive Officer, Rockhampton Regional Council. Rockhampton Regional Council will not be held liable under any circumstances in connection with or arising out of the use of this data nor does it warrant that the data is error free. Any queries should be directed to the Customer Service Centre, Rockhampton Regional Council or telephone 1300 22 55 77. The Digital Cadastral Data Base is current as at January 2023. Copyright The State Government of Queensland (Dept. of Resources) 2023. All other data copyright Rockhampton Regional Council 2023.

Map ZM-58 WESTWOOD

Rockhampton Regional Council
Planning Scheme
Zone and Precinct Map

January 2023

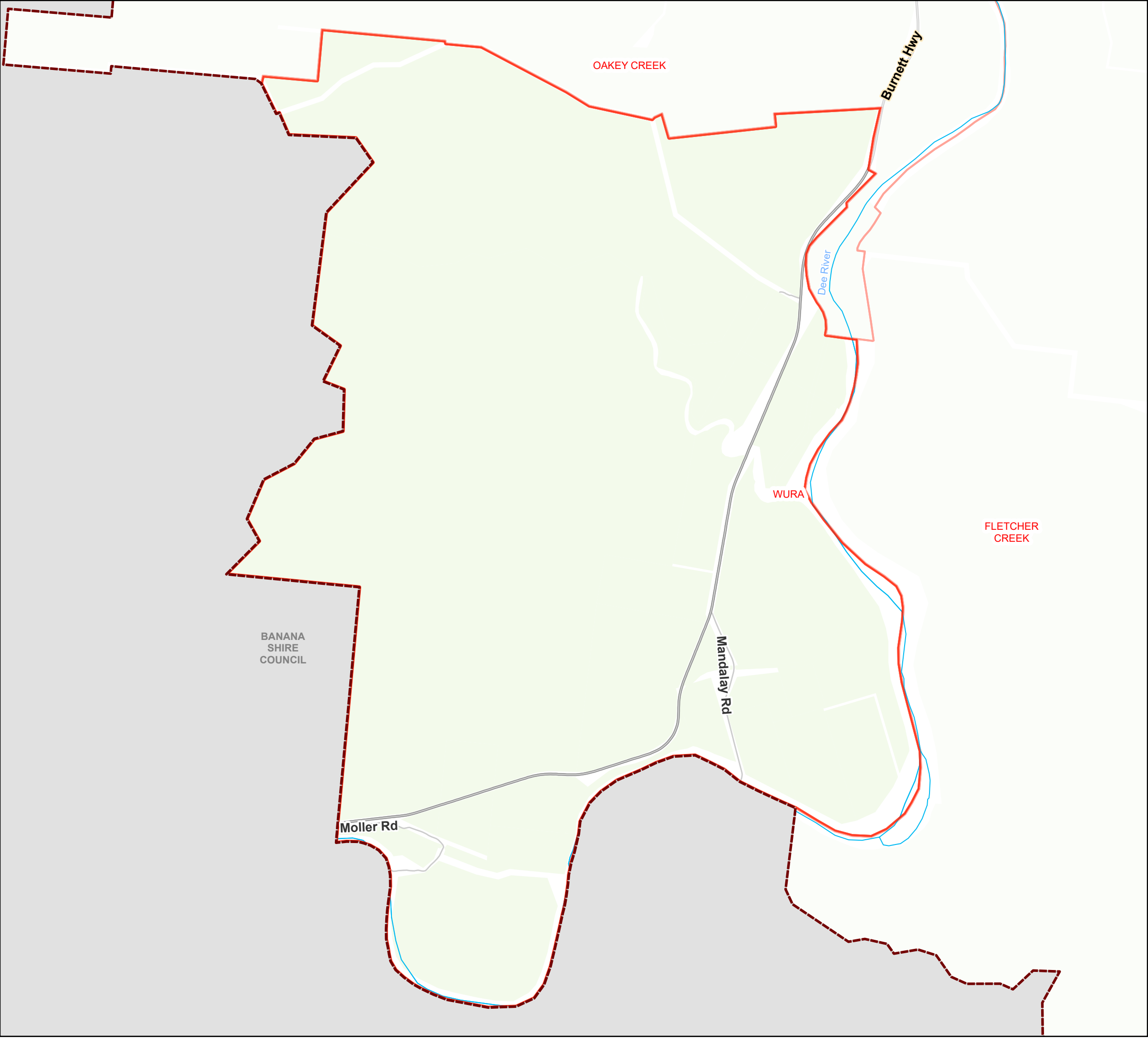

Legend

Land Use Zones

- Low density residential
- Low-medium density residential
- High density residential
- Principal centre
- Major centre
- District centre
- Local centre
- Neighbourhood centre
- Sport and recreation
- Open space
- Environmental management and conservation
- Low impact industry
- Medium impact industry
- High impact industry
- Special industry
- Waterfront and marine industry
- Community facilities
- Emerging communities
- Limited development (constrained land)
- Rural
- Rural residential
- Special purpose
- Specialised centre
- Township

- Precincts
- Sub-Precincts
- Priority Development Area
- Strategic Port Land
- Locality Boundaries

GRGSP = Gladstone Road and George Street Precinct
MSP = Musgrave Street Precinct
RAP = Rockhampton Airport Precinct
Source: Rockhampton Regional Council, 2023.

Approx Scale @A3 1:28,000

0 415 830 1,660 Metres

Copyright protects this publication. Reproduction by whatever means is prohibited without prior written permission of the Chief Executive Officer, Rockhampton Regional Council. Rockhampton Regional Council will not be held liable under any circumstances in connection with or arising out of the use of this data nor does it warrant that the data is error free. Any queries should be directed to the Customer Service Centre, Rockhampton Regional Council or telephone 1300 22 55 77. The Digital Cadastral Data Base is current as at January 2023. Copyright The State Government of Queensland (Dept. of Resources) 2023. All other data copyright Rockhampton Regional Council 2023.

Map ZM-59 WURA

Rockhampton Regional Council
Planning Scheme
Zone and Precinct Map

January 2023

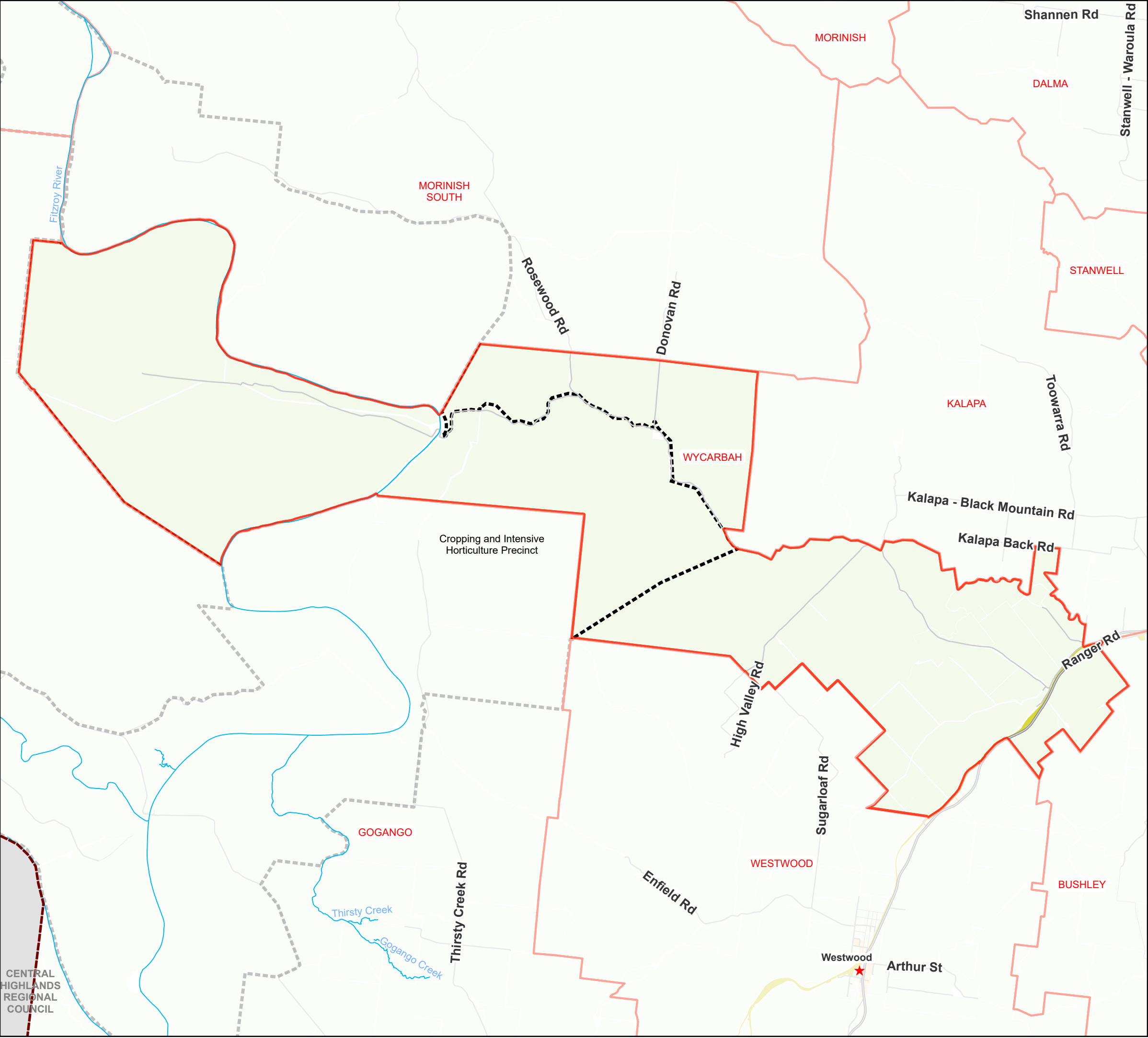

Legend

Land Use Zones

- Low density residential
- Low-medium density residential
- High density residential
- Principal centre
- Major centre
- District centre
- Local centre
- Neighbourhood centre
- Sport and recreation
- Open space
- Environmental management and conservation
- Low impact industry
- Medium impact industry
- High impact industry
- Special industry
- Waterfront and marine industry
- Community facilities
- Emerging communities
- Limited development (constrained land)
- Rural
- Rural residential
- Special purpose
- Specialised centre
- Township

Precincts

- Precincts
- Sub-Precincts
- Priority Development Area
- Strategic Port Land
- Locality Boundaries

GRGSP = Gladstone Road and George Street Precinct
MSP = Musgrave Street Precinct
RAP = Rockhampton Airport Precinct
Source: Rockhampton Regional Council, 2023.

Approx Scale @A3 1:115,000

0 1,500 3,000 6,000 Metres

Copyright protects this publication. Reproduction by whatever means is prohibited without prior written permission of the Chief Executive Officer, Rockhampton Regional Council. Rockhampton Regional Council will not be held liable under any circumstances in connection with or arising out of the use of this data nor does it warrant that the data is error free. Any queries should be directed to the Customer Service Centre, Rockhampton Regional Council or telephone 1300 22 55 77. The Digital Cadastral Data Base is current as at January 2023. Copyright The State Government of Queensland (Dept. of Resources) 2023. All other data copyright Rockhampton Regional Council 2023.

Map ZM-60 WYCARBAH

Rockhampton Regional Council
Planning Scheme
Zone and Precinct Map

January 2023