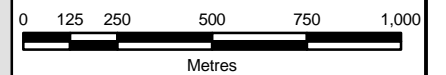
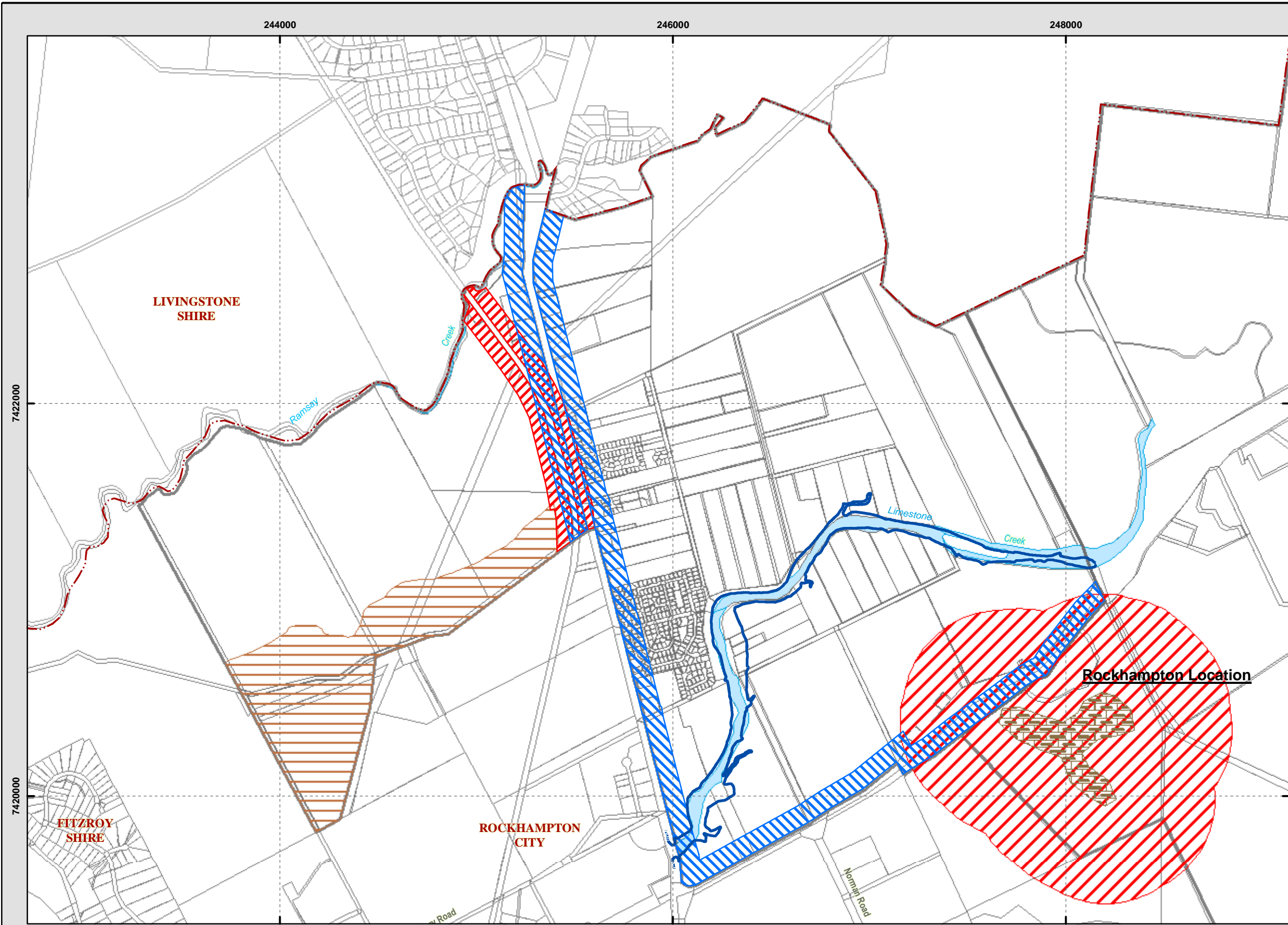

Figure 12 Overlay: Amenity Impacted Area

Planning Study
for Parkhurst
and Yeppoon Road
Corridor



1:20,000 at A3



CLIENTS | PEOPLE | PERFORMANCE

PRINTED: 08-11-2007

PROJECTION: Map Grid of Australia, Zone 56 (GDA94)
"Based on or contains data provided by the State of Queensland (Department of Natural Resources and Water) [2007]. In consideration of the State permitting use of this data you acknowledge and agree that the State gives no warranty in relation to the data (including accuracy, reliability, completeness, currency or suitability) and accepts no liability (including without limitation, liability in negligence) for any loss, damage or costs (including consequential damage) relating to any use of the data. Data must not be used for direct marketing or be used in breach of the privacy laws."

FILE: G:\42\13943\101 Mapping (GIS and PDF)\Maps\Task 1 - Mapping\MXD\13943-32_Amenity_Impact.mxd

Legend

- | | | | |
|-------------------------------|---------------------------|-------------------------|---------------------------|
| Parkhurst North Planning Area | Local Government Boundary | Quarry Zone 500m Buffer | 100 Year ARI Flood Extent |
| Cadastral | Yaamba Road 100m Buffer | Potential Affected | |
| Waterways | Nth Coast Rail 80m Buffer | Industry Noise Area | |
| | Quarry | | |