

IMPORTANT NOTE

- This plan was prepared for the sole use of the client for the specific purpose of producing a plan. This plan is strictly limited to that purpose and does not apply directly or indirectly and will not be used for any other application, use or matter. The plan is presented without the assumption of a duty of care to any other person (other than the Client) ("Third Party") and may not be relied on by Third Party.
- Hoffmann Surveyors will not be liable (in negligence or otherwise) for any direct or indirect loss, damage, liability or claim arising out of or incidental to:
 - a Third Party publishing, using or relying on the plan;
 - Hoffmann Surveyors relying on information provided to it by the Client or a Third Party where the information is incorrect, incomplete, inaccurate, out-of-date or unreasonable;
 - any inaccuracies or other faults with information or data sourced from a Third Party;
 - Hoffmann Surveyors relying on surface indicators that are incorrect or inaccurate;
 - the Client or any Third Party not verifying information in this plan where recommended by Hoffmann Surveyors
 - lodgment of this plan with any local authority, against the recommendation of Hoffmann Surveyors
 - the accuracy, reliability, suitability or completeness of any approximations or estimates made or referred to by Hoffmann Surveyors
- Without limiting paragraph 1 or 2 above, this plan may not be copied, distributed, or reproduced by any process unless this note is clearly displayed on the plan.
- For reasons of plan presentation, not all of the information can be shown on this plan.

This plan was prepared as a proposed subdivision and should not be used for any other purpose. The dimensions, areas and total number of lots shown hereon are subject to field survey and also to the requirements of Council and any other authority which may have requirements under any relevant legislation. In particular, no reliance should be placed on the information on this plan for any financial dealing involving the land. This note is an integral part of the plan.

**Plan of Proposed Lots 1 - 3
Cancelling Lot 154 on PL641**

ROCKHAMPTON REGIONAL COUNCIL
APPROVED PLANS
These plans are approved subject to the current conditions of approval associated with **Development Permit No.: D/95-2018**
Dated: 15 March 2019

MCKENZIE ROAD

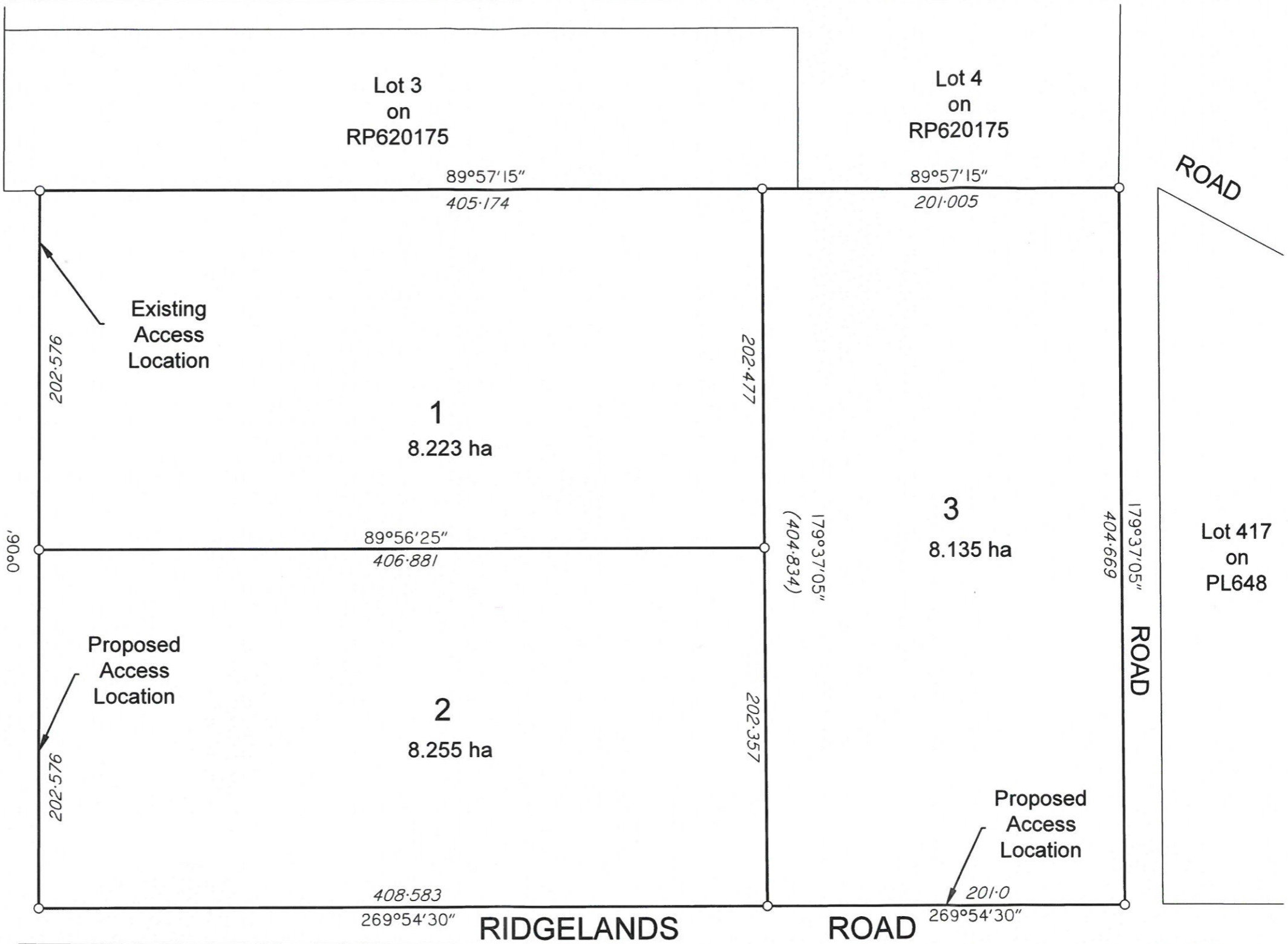

Scale 1:2500 - Lengths are in Metres.

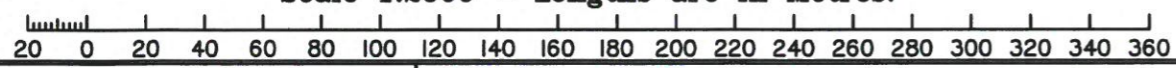

<p>HOFFMANN SURVEYORS P 07 4922 3834 hoffmannsurveyors.com.au Rockhampton Longreach Blackall Charleville</p>	Project: Proposed Subdivision Ridgeland Road, Alton Downs					Local Government: Rockhampton Regional	Locality: Alton Downs	
	Title: Proposal Plan					Co-ord System: vide RP620175	Level Datum: AHD	Origin: vide QLD Globe
	Client: Dunne	Rev. B Access Locations Added 4/2/19 KN	Rev. A Original Issue 20/08/18 SP KN	Rev. - - - -	Scale: 1:2500 at A3	Sheet: 1 of 2	Drawing No: R18016-PRO-001	Revision: B
	Reason for issue or Amendment		Date	Drawn	Checked	Surveyed		