

SITE LOCATION



COPYRIGHT © OPENSTREETMAP CONTRIBUTORS, CC BY-SA
<http://www.openstreetmap.org>
<http://creativecommons.org/licenses/by-sa/2.0/>
 Use of this image is subject to the terms and conditions of the Creative Commons Attribution-ShareAlike 2.0 licence, the full licence of which can be accessed at <http://creativecommons.org/licenses/by-sa/2.0/legalcode>

SITE CO-ORDINATES

MONOPOLE LOCATION

| | |
|--------------------|------------|
| DATUM: MGA (GDA94) | ZONE: 56 |
| LATITUDE | -23.62765° |
| LONGITUDE | 150.37286° |
| EASTING | 231 963 |
| NORTHING | 7 384 532 |

NOTE:

THE NBN CONSUMER MAINS ROUTE SHOWN ON THE DRAWINGS IS INDICATIVE ONLY. ELECTRICAL CONTRACTOR TO DETERMINE EXACT ROUTE. ELECTRICAL CONTRACTOR TO LOCATE AND IDENTIFY EXISTING U/G SERVICES PRIOR TO COMMENCEMENT OF WORK.

LEGEND

| | |
|-------------------|----------------------------------|
| — A E — A E — | AERIAL ELECTRICAL ROUTE |
| — N U E — N U E — | NBN UNDERGROUND ELECTRICAL ROUTE |
| — N U F — N U F — | NBN UNDERGROUND FIBRE ROUTE |
| — A E — A E — | EXISTING AERIAL ELECTRICAL ROUTE |
| --- | PROPERTY BOUNDARY |

ROCKHAMPTON REGIONAL COUNCIL APPROVED PLANS

These plans are approved subject to the conditions of approval associated with Development Permit No.: D/86-2018
 Dated: 28 November 2018

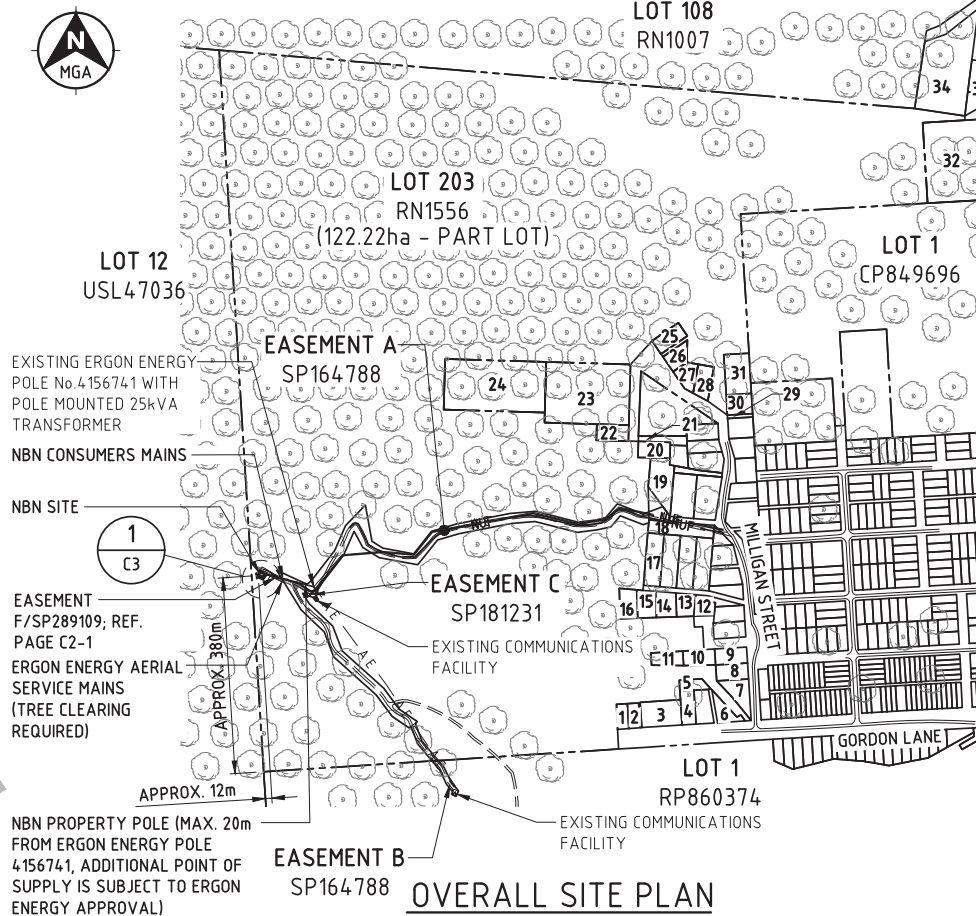

OVERALL SITE PLAN

SCALE 1:10000

| LEGEND | PROPERTY DATA | LEGEND | PROPERTY DATA | LEGEND | PROPERTY DATA |
|--------|----------------------|--------|----------------------|--------|----------------------|
| 1 | LOT 17 ON USL42984 | 12 | LOT 2696 ON MPH11180 | 23 | LOT 326 ON MPH10296 |
| 2 | LOT 118 ON USL42984 | 13 | LOT 1463 ON MPH10760 | 24 | LOT 327 ON MPH10296 |
| 3 | LOT 1 ON MPH11169 | 14 | LOT 1197 ON MPH25518 | 25 | LOT 3246 ON MPH10388 |
| 4 | LOT 1 ON MPH11167 | 15 | LOT 1341 ON MPH22518 | 26 | LOT 1469 ON MPH10740 |
| 5 | LOT 2452 ON MPH11067 | 16 | LOT 1342 ON MPH25518 | 27 | LOT 2755 ON MPH10887 |
| 6 | LOT 1 ON MPH12140 | 17 | LOT 3273 ON MPH11435 | 28 | LOT 713 ON MPH10392 |
| 7 | LOT 1 ON MPH25426 | 18 | LOT 3469 ON MPH11435 | 29 | LOT 203 ON RN1556 |
| 8 | LOT 611 ON MPH25426 | 19 | LOT 3229 ON MPH11497 | 30 | LOT 570 ON MPH25426 |
| 9 | LOT 4849 ON MPH25426 | 20 | LOT 1382 ON MPH10633 | 31 | LOT 3168 ON MPH10771 |
| 10 | LOT 5164 ON MPH10386 | 21 | LOT 203 ON RN1556 | 32 | LOT 1 ON CP849696 |
| 11 | LOT 3912 ON MPH10386 | 22 | LOT 1401 ON MPH10633 | 33 | LOT 48 ON MPH32880 |
| | | | | 34 | LOT 1 ON MPH25628 |

Client:



Client:



Client:

Project:

NATIONAL BROADBAND NETWORK
 SITE No: 4MTM-51-03-MMGN
 MOUNT MORGAN
 LOT 203 ON RN1556
 CREEK STREET
 BAREE QLD 4714

FOR CONSTRUCTION

| | | |
|-----|----------|--------------------------------|
| A | 26.05.17 | FOR CONSTRUCTION ISSUE |
| B3 | 07.03.17 | EASEMENT & LAY-DOWN AREA ADDED |
| D2 | 31.07.15 | LAYOUT REVISED |
| D1 | 03.08.12 | PRELIMINARY |
| Rev | Date | Revision Details |



DESIGNER: JR
 CHECKED: MR
 APPROVED: LS

Drawing Title:
**OVERALL
 SITE PLAN
 SHEET 1**

Drawing No: 4MTM-51-03-MMGN-C2
 Revision: A

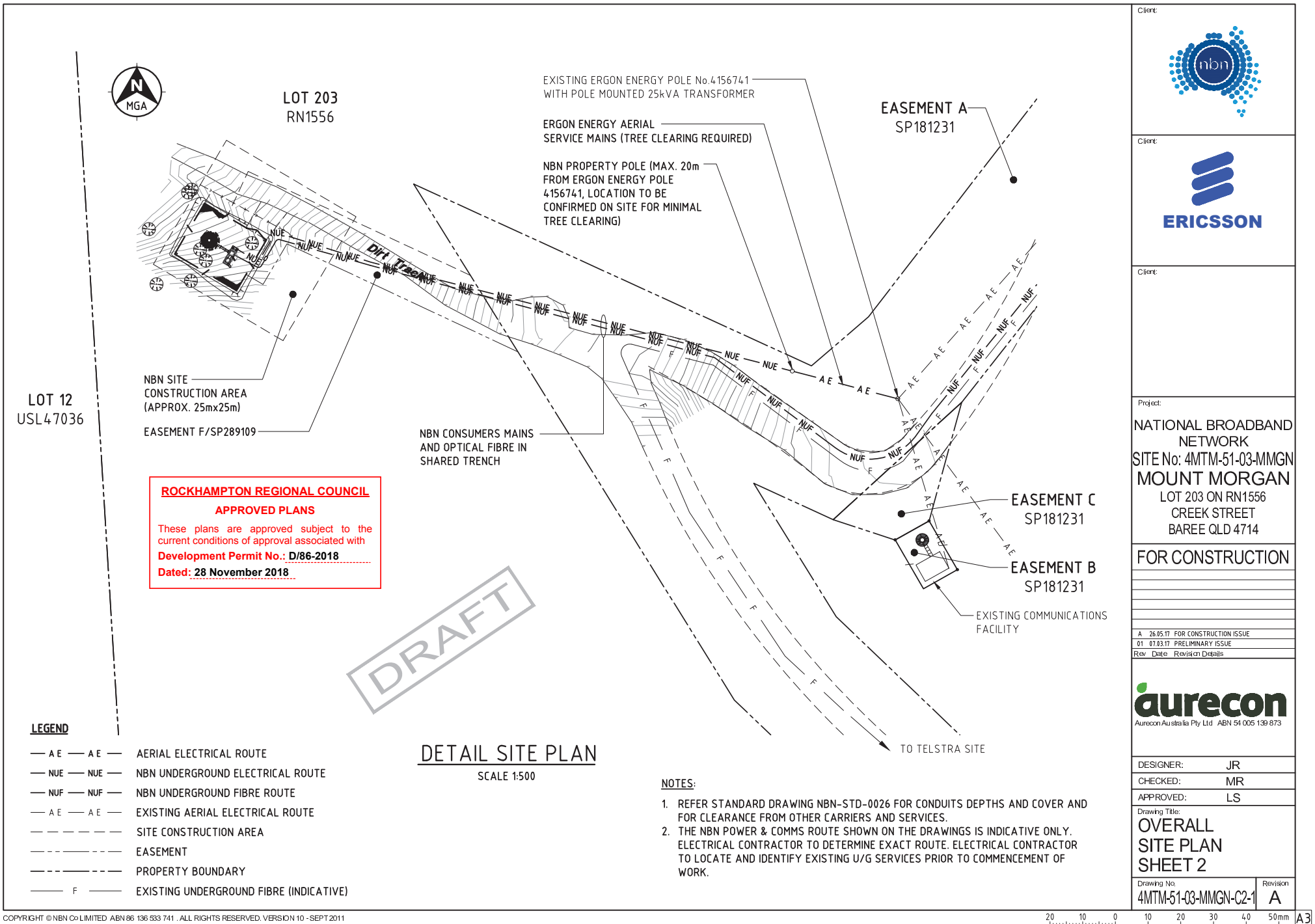



NBN MONOPOLE FOUNDATION; REF.
BR17-0148-01

NBN 2.4m HIGH CHAINWIRE SECURITY
FENCE WITH 3.0m WIDE ACCESS GATE; REF.
NBN-STD-0012

NBN 30m MONOPOLE WITH
CIRCULAR HEADFRAME; REF.
GA11578, GA7894

NBN PANEL ANTENNAS (4-OFF), REMOTE
RADIO UNITS TO BE FIXED BEHIND PANEL
ANTENNAS; REF. GA11578 & A1

NBN 300 WIDE CABLE LADDER WITH (1-OFF)
CABLE LADDER SUPPORT POST, 5m LONG; REF.
NBN-STD-0012

NBN GPS UNIT (1-OFF); REF.
NBN-STD-0013

VEGETATION CLEARING REQUIRED,
FOR COMPOUND AND CONSTRUCTION AREA

NBN 75mm THICK SINGLE SIZED GRAVEL OVER
WEED MAT WITH TIMBER EDGE; REF.
NBN-STD-0012

LEGEND

- NUE — NUE — NBN UNDERGROUND ELECTRICAL ROUTE
- NUF — NUF — NBN UNDERGROUND FIBRE ROUTE
- - - - - SITE CONSTRUCTION AREA
- - - - - EASEMENT
- - - - - PROPERTY BOUNDARY
- ⊕ FINISHED GROUND LEVEL

ROCKHAMPTON REGIONAL COUNCIL
APPROVED PLANS
These plans are approved subject to the
current conditions of approval associated with
Development Permit No.: D/86-2018
Dated: 28 November 2018

DETAIL
SCALE 1:100



NOTES:

1. REFER STANDARD DRAWING NBN-STD-0026 FOR CONDUITS DEPTHS AND COVER AND FOR CLEARANCE FROM OTHER CARRIERS AND SERVICES.
2. THE NBN POWER & COMMS ROUTE SHOWN ON THE DRAWINGS IS INDICATIVE ONLY. ELECTRICAL CONTRACTOR TO DETERMINE EXACT ROUTE. ELECTRICAL CONTRACTOR TO LOCATE AND IDENTIFY EXISTING U/G SERVICES PRIOR TO COMMENCEMENT OF WORK.
3. CARRY OUT CUT & FILL WORK TO CREATE FINISHED GROUND LEVELS; USE SELECTED EXCAVATED MATERIAL TO BUILD FILL, FOLLOW RAN INSTALLATION MANUAL FOR SPECIFICATION FOR CUT&FILL EARTHWORKS; BATTER CUT IN 1 V:1H AND FILL IN 1v: 1.5h

SHAPE CROSS OVER TO ENABLE
DRAINAGE, USE CRUSHED ROCK
(200mm) AS BASE FOR FINAL
GRAVEL FINISH

DIVERT EXISTING WATER
WAY RUN OFF DRAIN, KEEP
AWAY FROM BOTTOM EDGE
OF FILL MIN. 1m.

NBN CONSUMERS MAINS
AND OPTICAL FIBRE IN
SHARED TRENCH

EASEMENT F/SP289109

NBN POWER DISTRIBUTION
BOARD/METER PANEL ON H-FRAME; REF.
NBN-STD-0022

NBN RBS6120, BBS & DISTRIBUTION
BOARD/METER PANEL ON H-FRAME; REF.
NBN-STD-0016, SHT 1&2 FOR PLINTH
DETAILS AND STD-0034 SHT1 FOR SLAB DETAILS

Client:



Client:



Client:

Project:

NATIONAL BROADBAND
NETWORK
SITE No: 4MTM-51-03-MMGN
MOUNT MORGAN
LOT 203 ON RN1556
CREEK STREET
BAREE QLD 4714

FOR CONSTRUCTION

| | | |
|-----|----------|-------------------------------------|
| A | 26.05.17 | FOR CONSTRUCTION ISSUE |
| 06 | 07.03.17 | EASEMENT & LAY-DOWN AREA ADDED |
| 05 | 10.08.15 | LAYOUT REVISED |
| 04 | 04.12.12 | ANTENNA AMENDED, CABLE LADDER ADDED |
| 03 | 14.11.12 | NOTES REVISED |
| 02 | 27.08.12 | ANTENNA AMENDMENTS |
| 01 | 03.08.12 | PRELIMINARY |
| Rev | Date | Revision Details |



DESIGNER: JR
CHECKED: MR
APPROVED: LS

Drawing Title:
**SITE SETOUT
PLAN**

Drawing No:
4MTM-51-03-MMGN-C3

Revision
A

| SITE MATERIAL PAINTING SCHEDULE | | | |
|---------------------------------|-------------------|------------|----------------|
| FEATURE | MATERIAL | FINISH | COLOUR |
| ODC | STEEL | MATT | FACTORY FINISH |
| ANTENNA MOUNT | GALVANISED STEEL | MATT | GALVANISED |
| PANEL ANTENNAS | PLASTIC/ALUMINIUM | MATT | FACTORY FINISH |
| RADIO COMMUNICATION DISH | FIBREGLASS | SEMI GLOSS | FACTORY FINISH |
| COMPOUND FENCE | GALVANISED STEEL | MATT | GALVANISED |
| POWER DISTRIBUTION BOARD | STEEL | MATT | FACTORY FINISH |
| MONOPOLE | STEEL | MATT | GALVANISED |

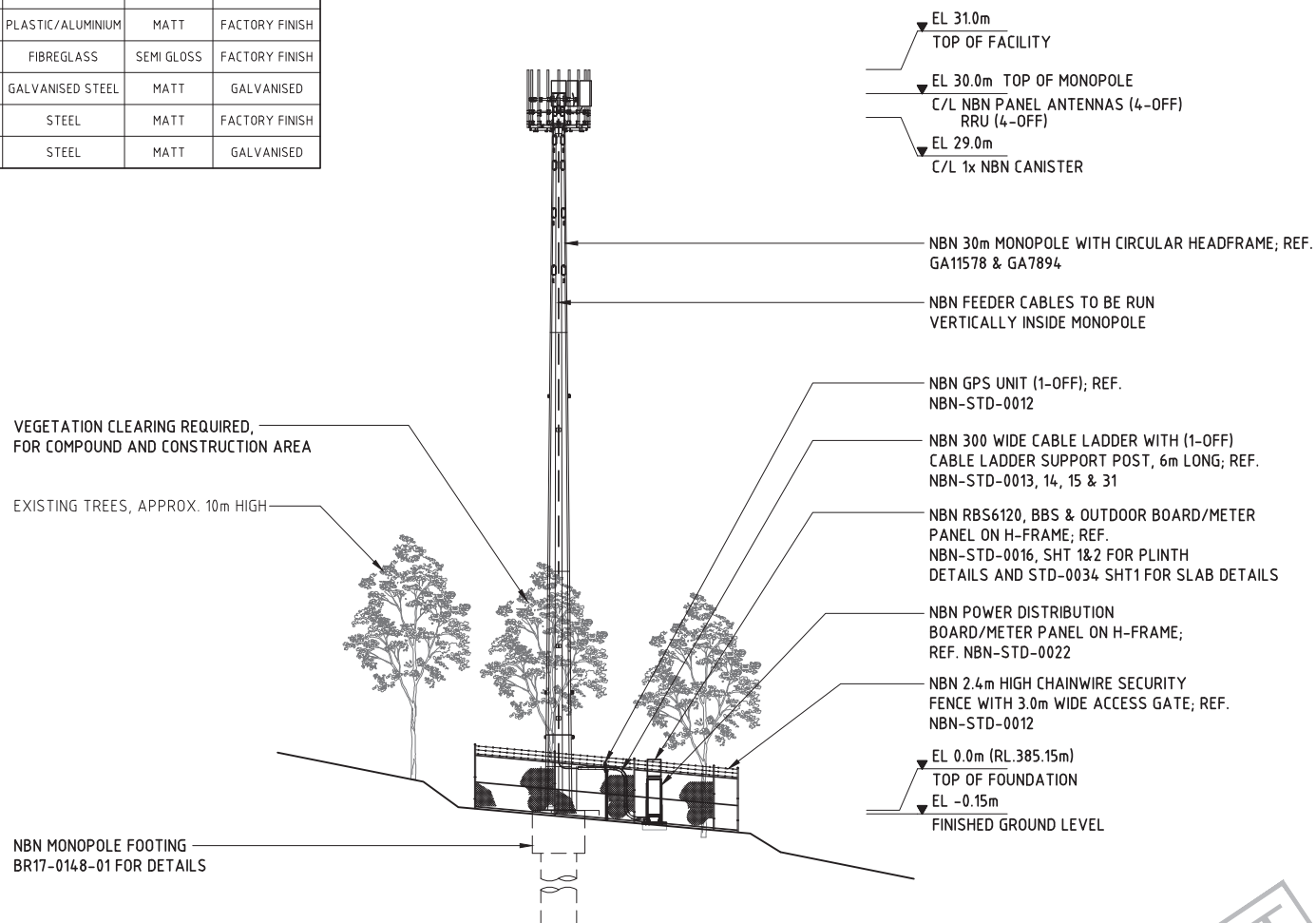

SOUTH WEST ELEVATION
SCALE 1:200

DRAFT

ROCKHAMPTON REGIONAL COUNCIL

APPROVED PLANS

These plans are approved subject to the current conditions of approval associated with

Development Permit No.: D/86-2018

Dated: 28 November 2018

| | |
|---------|--|
| Client: | |
|---------|--|



| | |
|---------|--|
| Client: | |
|---------|--|



| | |
|---------|--|
| Client: | |
|---------|--|

Project:

NATIONAL BROADBAND
NETWORK
SITE No: 4MTM-51-03-MMGN
MOUNT MORGAN
LOT 203 ON RN1556
CREEK STREET
BAREE QLD 4714

FOR CONSTRUCTION

| | | |
|-----|----------|-----------------------|
| A | 26.05.17 | FOR CONSTRUCTION ISSU |
| 03 | 10.08.15 | LAYOUT REVISED |
| 02 | 04.12.12 | CABLE LADDER ADDED |
| 01 | 03.08.12 | PRELIMINARY |
| Rev | Date | Revision Details |

| Rev | Date | Revision Details |
|-----|------|------------------|
|-----|------|------------------|



DESIGNER: JR

| | |
|----------|----|
| CHECKED: | MR |
|----------|----|

APPROVED: LS

Drawing Title:
**SITE ELEVATION
AND DETAILS**

Drawing No.
4MTM-51-03-MMGN-C4

| | |
|----------|---|
| Revision | A |
|----------|---|