

**EXCISION AREAS**

Scale 1:750

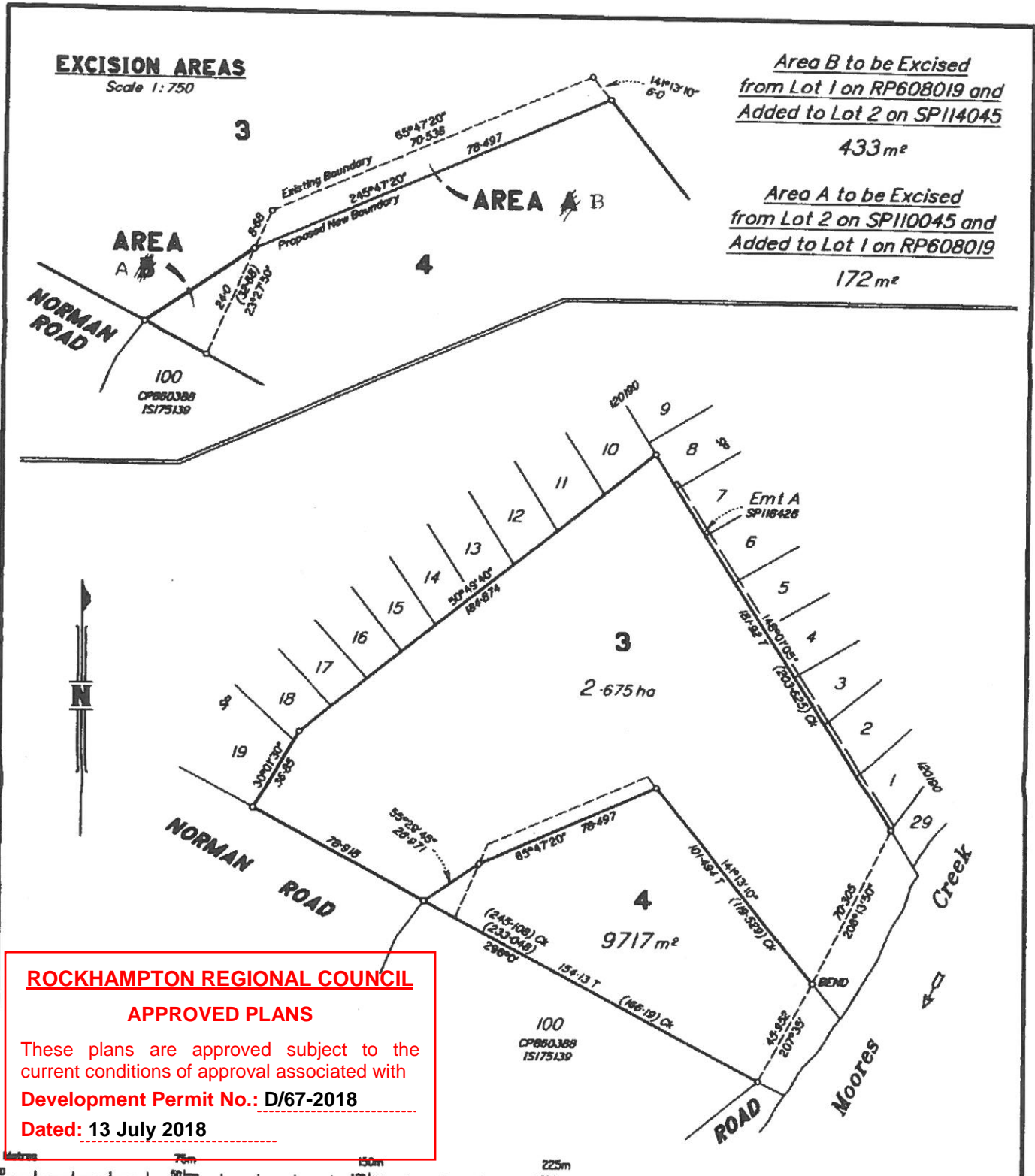

Area B to be Excised from Lot 1 on RP608019 and Added to Lot 2 on SP114045

433 m<sup>2</sup>

Area A to be Excised from Lot 2 on SP110045 and Added to Lot 1 on RP608019

172 m<sup>2</sup>

**ROCKHAMPTON REGIONAL COUNCIL**

**APPROVED PLANS**

These plans are approved subject to the current conditions of approval associated with

**Development Permit No.: D/67-2018**

**Dated: 13 July 2018**

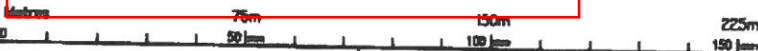

**R.E. HARRIS**  
ENGINEERING AND  
MINING SURVEYOR

**Bob Harris**  
Registered Surveyor  
M.I.S. (Aust) M.I.E.M.S. M.A.I.M.S.

249 BOYD ST  
North Rockhampton  
Qld 4701  
Telephone: (07) 4928 1723

*This plan is of a Proposal and, as such, should be used only for the purpose for which it was prepared. Owners or purchasers should be aware that if utilising or building to the boundary, the author of the plan or consulting surveyor of choice should be first contacted in case boundary locations on this or adjoining lots carries higher than normal risk. The author therefore can accept no responsibility for failure to use this plan within the limitations intended.*

**PROPOSED**

**Lots 3 and 4**

**Cancelling Lot 2 on SP114045 and Lot 1 on RP608019**

**ORIGINAL Por 245A**

MERIDIAN	MAP REF	SCALE	DRAWN	JOB NO
RP608019	9051-34313	1:1500	BDD4317A	-

**PARISH** MURCHISON  
**COUNTY** Livingstone  
**LOCALITY** NTH ROCKHAMPTON  
**LOCAL GOVERNMENT** Rockhampton C.C.