

PLAN FOR CAGES & ENTRANCE DIVIDING WALL (MESH FENCE)

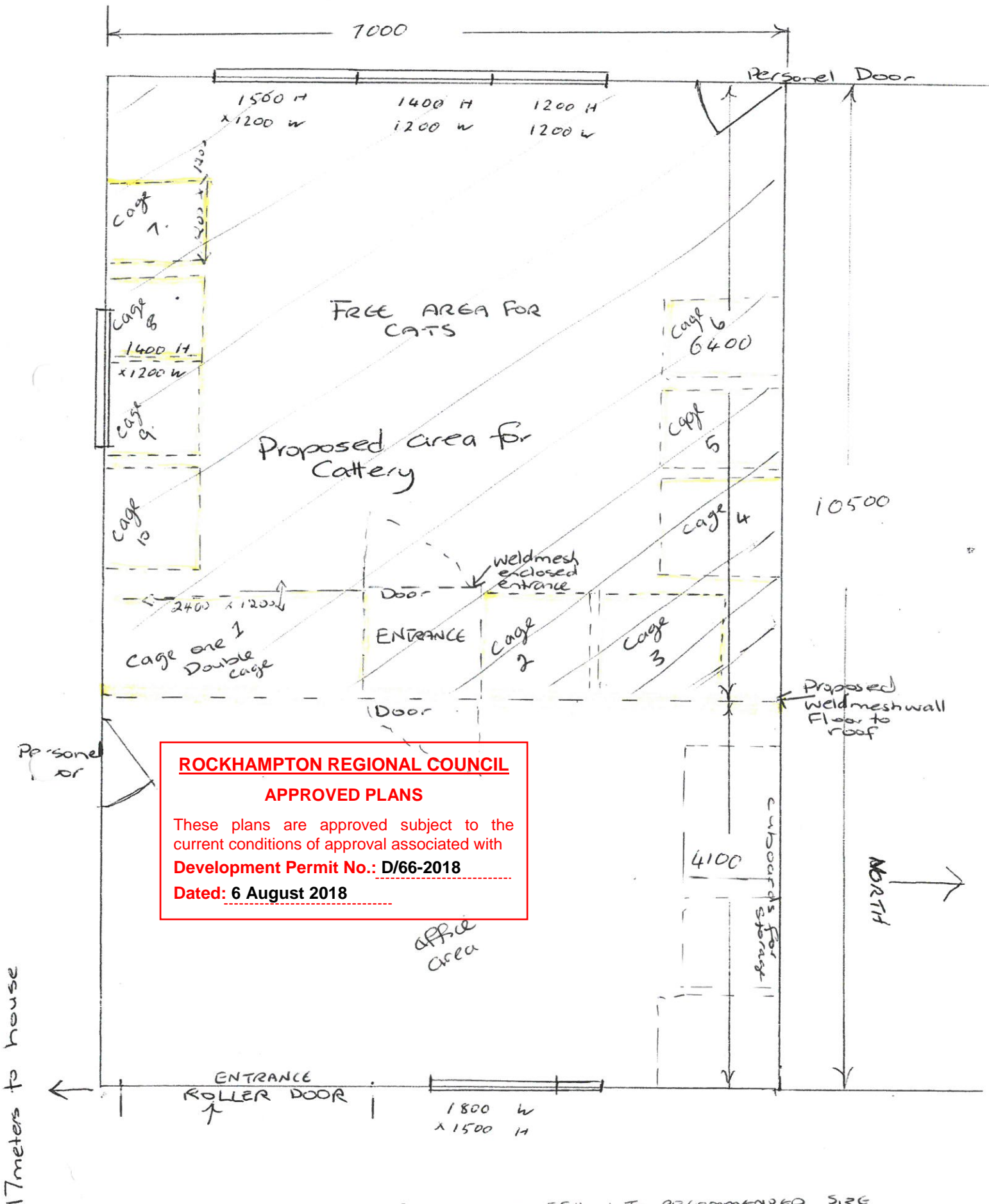

ALL CAGES MADE FROM WELDMESH & TO RECOMMENDED SIZE
 minimum size will be 1200 x 1200
 large one 2400 x 1200

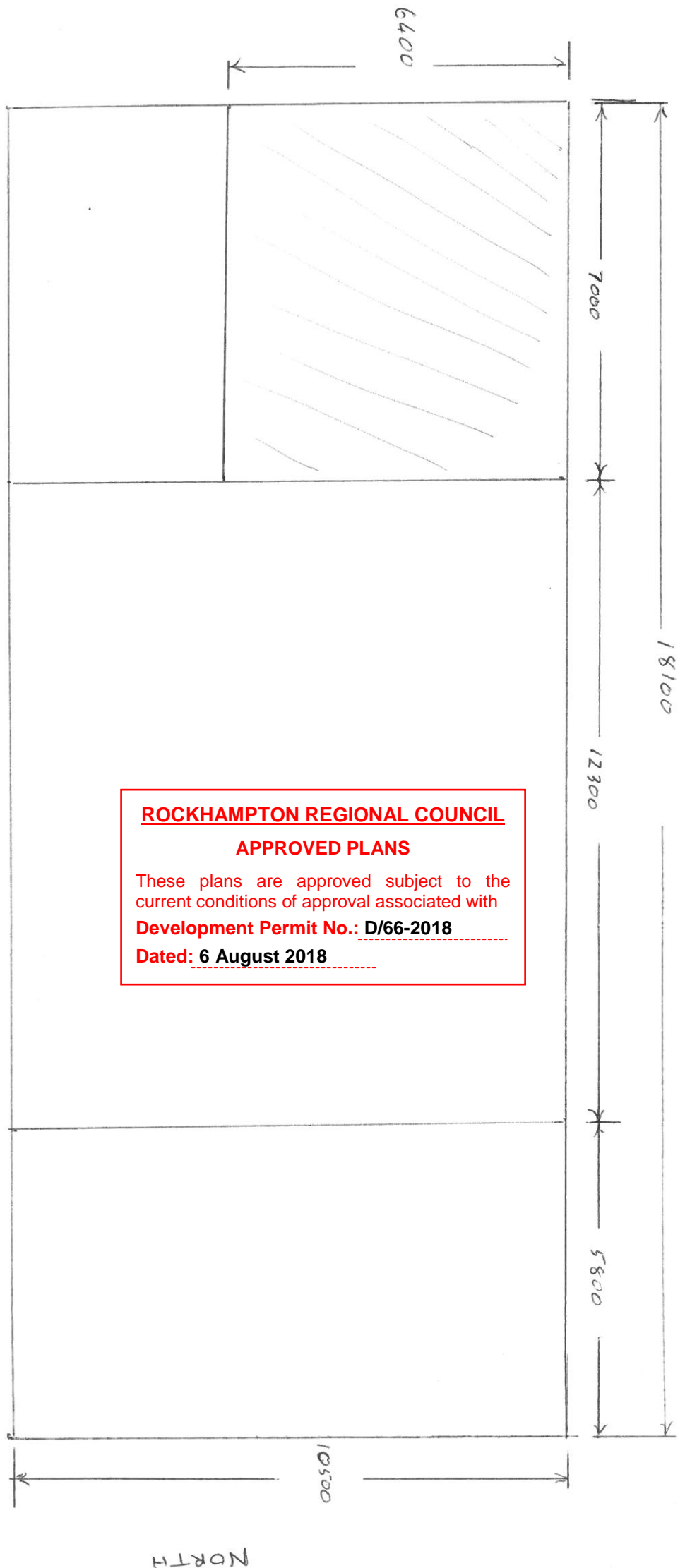

ROCKHAMPTON REGIONAL COUNCIL

APPROVED PLANS

These plans are approved subject to the current conditions of approval associated with

Development Permit No.: D/66-2018

Dated: 6 August 2018

Shed plan (existing)
Shaded area - proposed cattery (caged area)

Driveway
↓
Parking Area for 4+ cars.

~~Site Plan~~

SITE PLAN



A3 Page scale at 1:767
Printed from GeoCortex on 25/06/2018



ROCKHAMPTON REGIONAL COUNCIL

APPROVED PLANS

These plans are approved subject to the current conditions of approval associated with

Development Permit No.: D/66-2018

Dated: 6 August 2018

Copyright protects this publication. Reproduction by whatever means is prohibited without prior written permission of the Chief Executive Officer, Rockhampton Regional Council. Rockhampton Regional Council will not be held liable under any circumstances in connection with or arising out of the use of this data nor does it warrant that the data is error free. Any queries should be directed to the Customer Service Centre, Rockhampton Regional Council or telephone 1300 22 55 77. The Digital Cadastral DataBase is current as at June 2018. © The State Government of Queensland (Department of Natural Resources and Mines) 2018. All other data © Rockhampton Regional Council 2018. This map is a user generated static output from an Internet mapping site and is for reference only. Data layers that appear on this map may or may not be accurate, current, or otherwise reliable.

PARKING AREA PLAN



A3 Page scale at 1:192
Printed from GeoCortex on 25/06/2018



ROCKHAMPTON REGIONAL COUNCIL

APPROVED PLANS

These plans are approved subject to the current conditions of approval associated with

Development Permit No.: D/66-2018

Dated: 6 August 2018

Copyright protects this publication. Reproduction by whatever means is prohibited without prior written permission of the Chief Executive Officer, Rockhampton Regional Council. Rockhampton Regional Council will not be held liable under any circumstances in connection with or arising out of the use of this data nor does it warrant that the data is error free. Any queries should be directed to the Customer Service Centre, Rockhampton Regional Council or telephone 1300 22 55 77. The Digital Cadastral DataBase is current as at June 2018. © The State Government of Queensland (Department of Natural Resources and Mines) 2018. All other data © Rockhampton Regional Council 2018. This map is a user generated static output from an Internet mapping site and is for reference only. Data layers that appear on this map may or may not be accurate, current, or otherwise reliable.