

**IMPORTANT NOTE**  
 DIMENSIONS AND AREAS ARE APPROXIMATE ONLY AND ARE SUBJECT TO FINAL SURVEY AND LOCAL AUTHORITY APPROVAL.

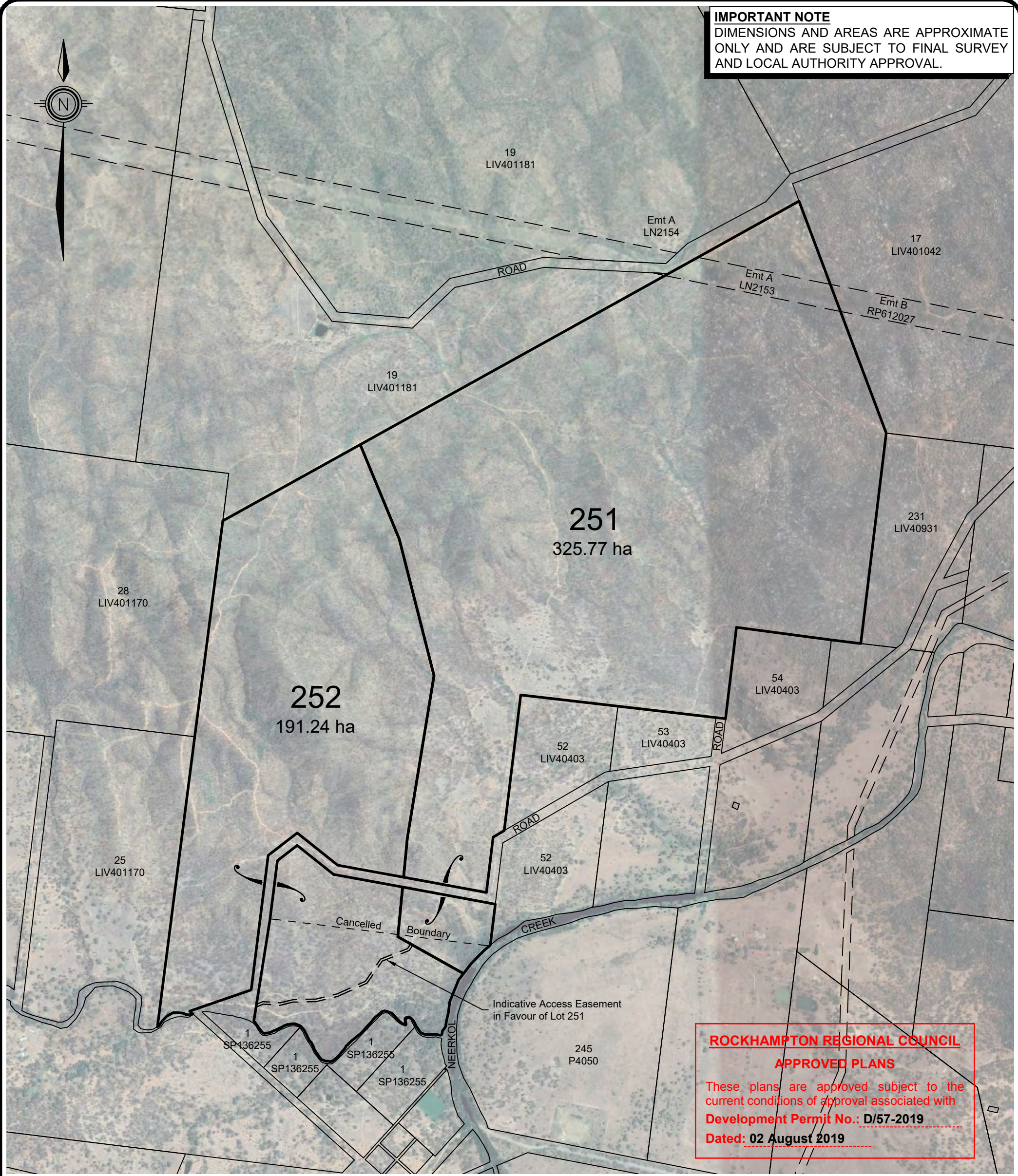

**ROCKHAMPTON REGIONAL COUNCIL**  
**APPROVED PLANS**  
 These plans are approved subject to the current conditions of approval associated with  
**Development Permit No.: D/57-2019**  
**Dated: 02 August 2019**

Scale 1:15000 - Lengths are in Metres.

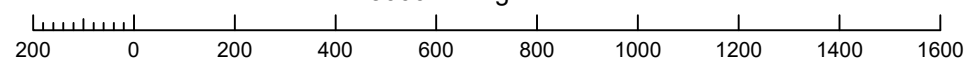

Rev	Description	Drawn	Checked	Date
A	Original Issue	AD	AH	5/07/2019

This plan was prepared as a proposed subdivision and should not be used for any other purpose. The dimensions, areas and total number of lots shown hereon are subject to field survey and also to the requirements of Council and any other authority which may have requirements under any relevant legislation. In particular, no reliance should be placed on the information on this plan for any financial dealing involving the land. This note is an integral part of the plan.

PROPOSAL PLAN	
<b>PROJECT:</b>	PROPOSED BOUNDARY RE-ALIGNMENT
<b>LOCATION:</b>	319 CUNNINGHAM ROAD, NINE MILE
Real Property Description:	LOT 250 ON LIV401049 & LOT 2005 ON LIV40651
<b>CLIENT:</b>	GREG PERRY
Horiz. Datum:	MGA 94 ZONE 56
Vert. Datum:	N/A
Local Authority:	ROCKHAMPTON REGIONAL

**VISION SURVEYS**

Airlie Beach | Mackay | Townsville | Rockhampton | Brisbane | Gold Coast

E : admin@visionsurveysqld.com.au P : 13000VISION

Scale: 1 : 15000 @ A3	Drawing No: 19332-PP-01
Drawn: AD	Sheet: 1 of 1
Surveyor: N/A	Revision: A