

**ROCKHAMPTON REGIONAL COUNCIL**

**APPROVED PLANS**

These plans are approved subject to the current conditions of approval associated with

**Development Permit No.: D/43-2022**

**Dated: 16 August 2022**

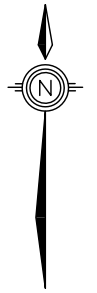
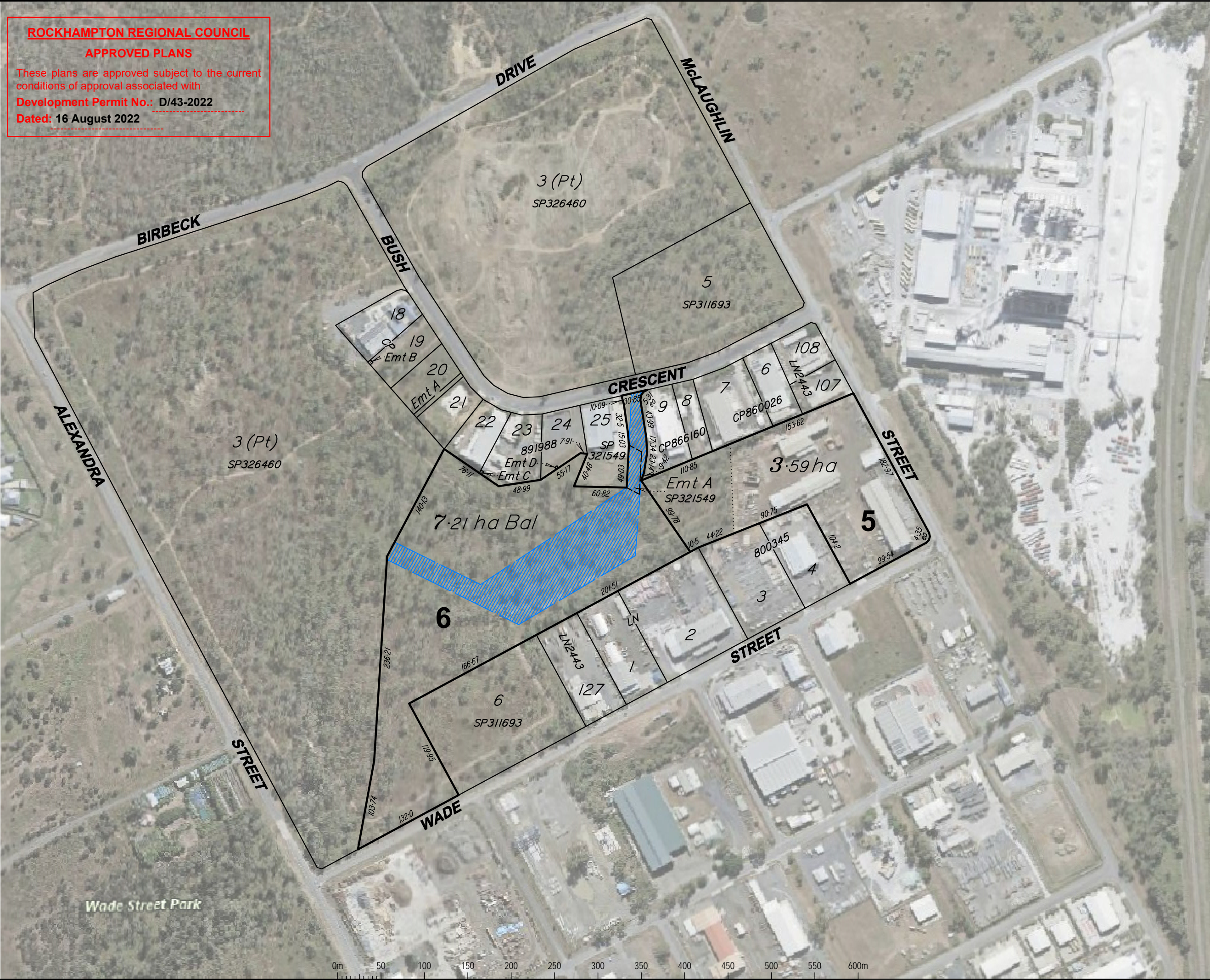

 Denotes proposed Drainage Easement Variable Width

**IMPORTANT NOTE**

This plan was prepared to accompany an application to Rockhampton Regional Council and should not be used for any other purpose.

The dimensions and areas shown hereon are subject to field survey and also to the requirements of council and any other authority which may have requirements under any relevant legislation.

In particular, no reliance should be placed on the information on this plan for any financial dealings involving the land.

This note is an integral part of this plan.

client  
**Gaelforce Project Services Pty Ltd**

project  
**393-409 McLaughlin St, Parkhurst**

plan of  
**Reconfiguration Plan  
(1 Lot into 2 Lots Reconfiguration)  
with Ortho Underlay**

rpd  
**Cancelling Lot 5  
on SP326460**

lga  
**Rockhampton Regional Council**

issue	date	details	authorised
A	10-02-2022	Initial Issue	RJKF
B	16-05-2022	Emt added to proposed lot 6	RJKF

created  
 **capricornsurveygroupcq**  
SURVEYING & PLANNING SOLUTIONS  
07 4927 5199 | reception@csqcq.com.au | 132 Victoria Parade, Rockhampton QLD 4700

scale  
**1:4000 @ A3**  
sheet no.  
**1 of 1**  
plan no.  
**7784-04-ROL**

datum  
**QLD Globe**  
cad file  
**7784-04-ROL-B**  
issue  
**B**