



GENERAL NOTE:

- THESE DRAWINGS ARE PART OF A TOWN PLANNING APPROVAL APPLICATION TO THE LOCAL COUNCIL AND SHOULD NOT BE USED FOR ANY OTHER REASON
- TRAFFIC/STORMWATER/OPERATIONAL WORKS: AS PER CIVIL ENGINEER DOCUMENTS AND DRAWINGS IF REQUIRED
- CURRENT LOCATIONS AND BOUNDARY LINE ARE APPROXIMATE, RELEVANT SURVEY TO BE CONDUCTED BEFORE ANY DOCUMENTATION OR CONSTRUCTION
- REFER TO TOWNPLANNING APPLICATION AND OPERATIONAL WORKS DOCUMENTATION WHEN VIEWING THESE PLANS
- THESE DRAWINGS DO NOT REFLECT BUILDING APPROVAL, PLUMBING APPROVAL, QFRS APPROVAL OR DISABILITY REQUIREMENTS. CLIENT TO CONFIRM AND GET APPROVAL FROM RELEVANT AUTHORITIES

NOTE:

ALL DIMENSIONS, BOUNDARIES AND LOCATIONS ARE APPROXIMATES

| AREA SCHEDULE | |
|--|---------------|
| SITE AREA | : 29615.6 SQM |
| ACCOMMODATION (WHOLE COVERED SHED FOOTPRINT) | : 301.8 SQM |

ROCKHAMPTON REGIONAL COUNCIL

APPROVED PLANS

These plans are approved subject to the current conditions of approval associated with

Development Permit No.: D/54-2023

Dated: 18 July 2023

AS BUILT

drawing title:
SITE PLAN

drawing no: **SK-001** project no: **GG-018**

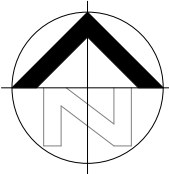

| | |
|---|------------------------|
| project: ACCOMMODATION | |
| location: 227 SOMERSET ROAD, GRACEMERE, Q.L.D | client: ZEBRA GROUP |

| REV | DESCRIPTION | DATE |
|-----|-------------|------------|
| 1 | AS-BUILT | 18/02/2020 |

PRELIMINARY SKETCH PLANS:
If the drawings are labelled and issued 'preliminary', below, they are not suitable for Building Application, tender or construction purposes!
The intent of preliminary sketch plans are only for presenting the concept for the specific project to the client as nominated in the title sheet.

COPYRIGHT & LIABILITY:
These drawings, concepts and designs are copyrighted and the property of DESIGNANDARCHITECTURE and not to be used for any other reason without the consent or permission of designandarchitecture PTY.LTD. (ACN 167 978 832)

DESIGNANDARCHITECTURE accept no responsibility for the accuracy, completeness of electronically transferred documents.

NEVER SCALE OF DRAWINGS, IF IN DOUBT, ASK!



design + architecture
abn: 80167978832 Pty.Ltd.

044 968 2924
www.designaa.com.au

design@designaa.com.au
reg no:4610

| ISSUED FOR | |
|-------------------|----------|
| AS-BUILT | |
| scale 1 : 1200 | rev 1 |
| date FEB 20 | |
| drawn Author | |

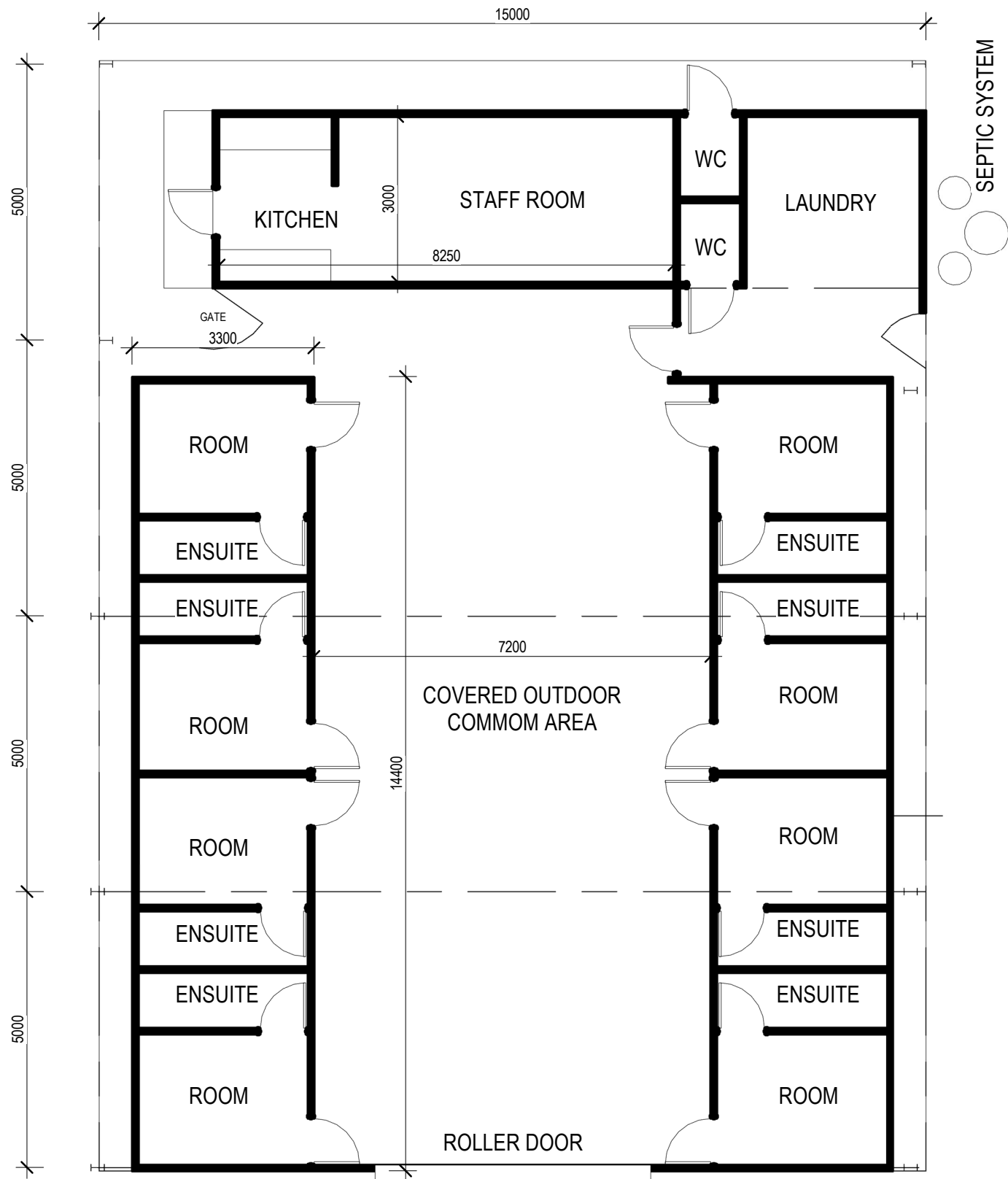

1 ACCOMMODATION PLAN
1: 100 @ A3



ELEVATION

AS-BUILT

drawing title:
ACCOMMODATION
PLAN+ELEVATION

drawing no: SK-002 project no: GG-018

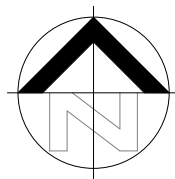

| | |
|---|------------------------|
| project: A3 DRAWING NOTED SCALES RELATE TO A3 DRAWINGS | |
| ACCOMMODATION | |
| location: 227 SOMERSET ROAD, GRACEMERE, Q.L.D | client: ZEBRA GROUP |

| REV | DESCRIPTION | DATE |
|-----|-------------|------------|
| 1 | AS-BUILT | 18/02/2020 |

PRELIMINARY SKETCH PLANS:
If the drawings are labelled and issued 'preliminary', below, they are not suitable for Building Application, tender or construction purposes!
The intent of preliminary sketch plans are only for presenting the concept for the specific project to the client as nominated in the title sheet.

COPYRIGHT & LIABILITY:
These drawings, concepts and designs are copyrighted and the property of DESIGNANDARCHITECTURE and not to be used for any other reason without the consent or permission of designandarchitecture PTY.LTD. (ACN 167 978 832)

DESIGNANDARCHITECTURE accept no responsibility for the accuracy, completeness of electronically transferred documents.

NEVER SCALE OF DRAWINGS, IF IN DOUBT, ASK!

| | |
|---|---------------------------------------|
|  design + architecture abn: 80167978832 Pty.Ltd. | |
| 044 968 2924 www.designaa.com.au | design@designaa.com.au reg no:4610 |

| | |
|------------------------|----------|
| ISSUED FOR AS-BUILT | |
| scale 1 : 100 | rev 1 |
| date FEB 20 | Author |