

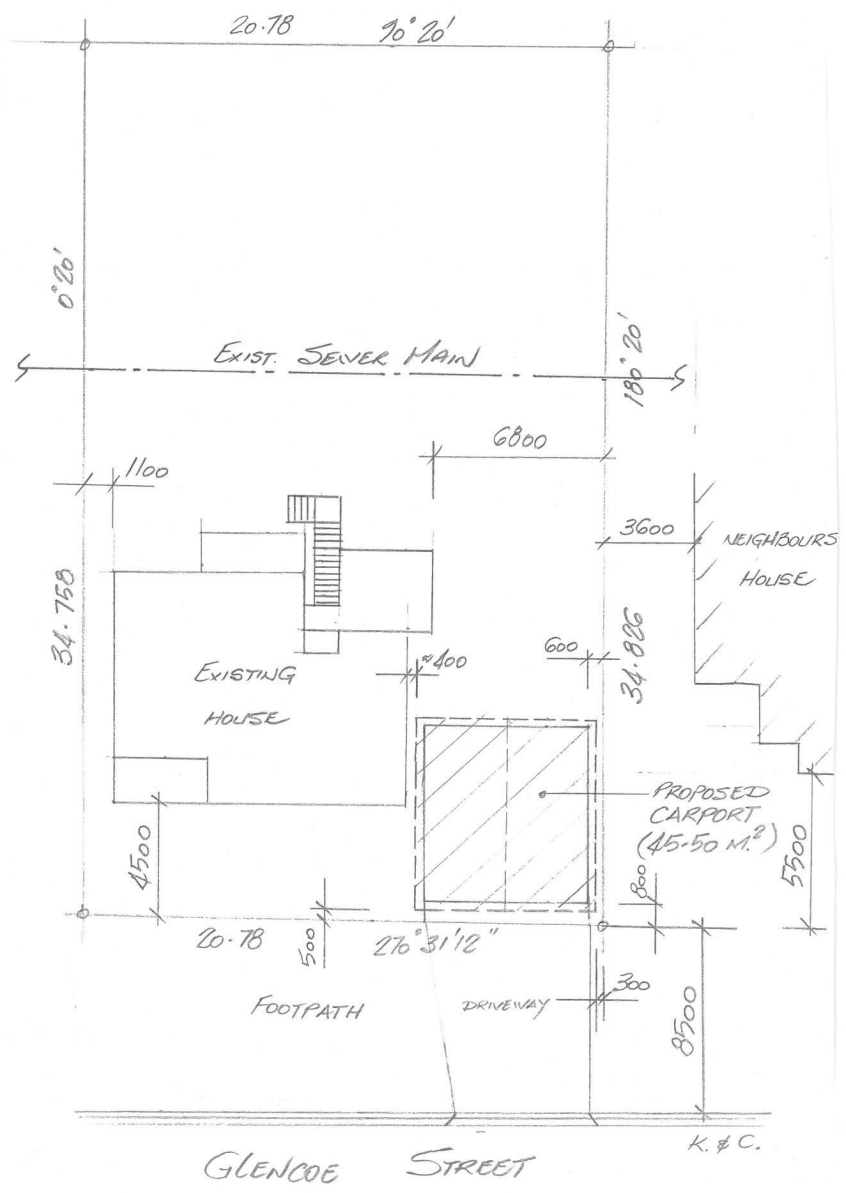

R.P.D. :
 Lot 2 on RP603108
 PARISH OF ROCKHAMPTON
 COUNTY OF LIVINGSTONE
 AREA = 723 M²



GLENCOE STREET
 SITE PLAN (1:200)

No.	Date	Amendment
1	7-2-23	FOR BDRY RELAXATION



P. 07 4927 7464 M. 0419 788 031
 E. scottm@skdrafting.com.au
 www.skdrafting.com.au
 Shop 2/149 Canning Street, Rockhampton Qld 4700
 BSA LIC No 069429

PROPOSED CARPORT
 AT 46 GLENCOE STREET,
 THE RANGE Q.4700
 FOR A.R. & C.B. BUCKTON

Scale	1:200	Date	2/23	Issue	1
Drawn	S.M.	Sheet	1/2	Drawing No.	23-045
Checked	<i>[Signature]</i>				
Approved	<i>[Signature]</i>				

ROCKHAMPTON REGIONAL COUNCIL
APPROVED PLANS
 These plans are approved subject to the current conditions of approval associated with
Development Permit No.: D/29-2023
Dated: 19 April 2023

ROCKHAMPTON REGIONAL COUNCIL

APPROVED PLANS

These plans are approved subject to the current conditions of approval associated with

Development Permit No.: D/29-2023

Dated: 19 April 2023

No.	Date	Amendment
2	18-2-23	HT. DIMENSION ADDED
1	7-2-23	FOR BODY RELAXATION

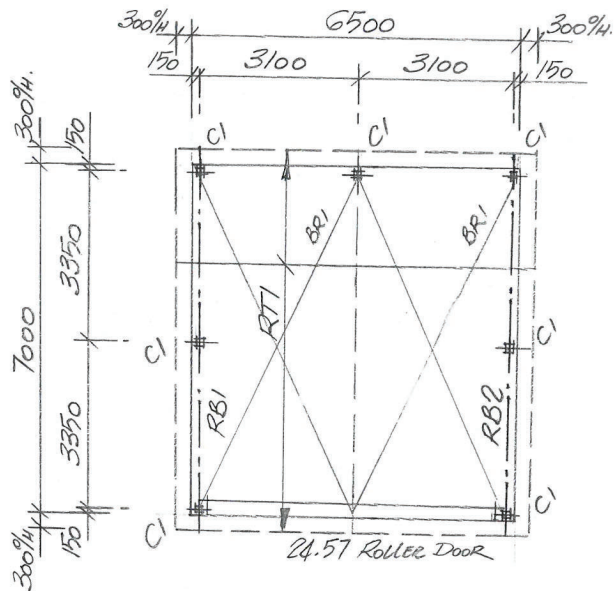

CARPORT FLOOR PLAN (1:100)

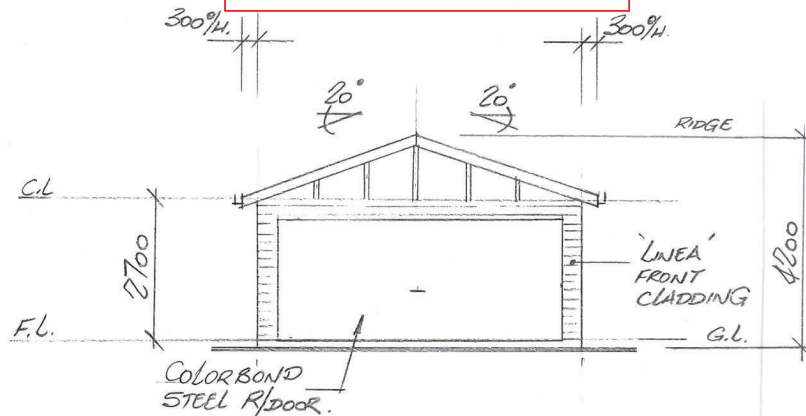

SOUTH ELEVATION (1:100)

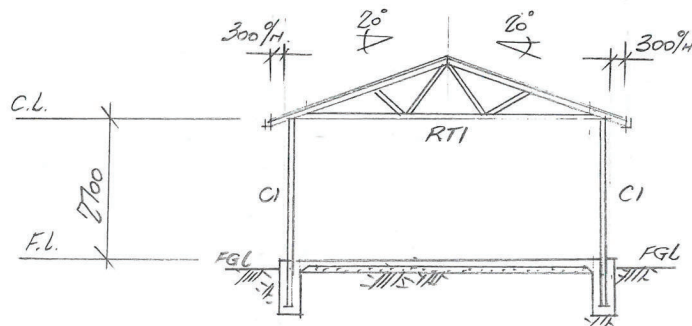

SECTION A (1:100)

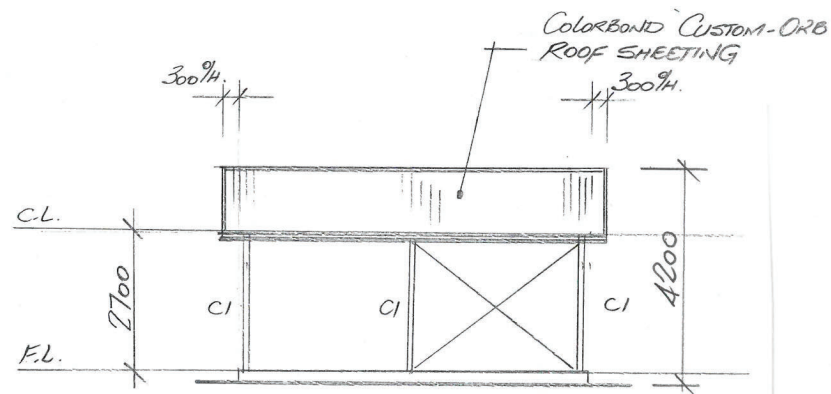

EAST ELEVATION (1:100)

BD Building Design
Queensland

SK Drafting
building designs

P. 07 4927 7444 M. 0419 788 031

E. scottm@skdrafting.com.au

www.skrafting.com.au

Shop 2/149 Canning Street, Rockhampton Qld 4700
BSA LIC No 069429

PROPOSED CARPORT
AT 46 GLENCOE STREET,
THE RANGE. Q4700
FOR A.R. & C.B. BUCKTON

Scale 1:100	Date 2/23	Issue 2
Drawn SM.	Sheet	Drawing No.
Checked	2/2	22-045
Approved		