

- LEGEND - EXISTING**
- EXISTING MAJOR
  - EXISTING MINI-MAJOR
  - EXISTING SPECIALTY
  - EXISTING MALL
  - EXISTING SERVICES & STORAGE

**ROCKHAMPTON REGIONAL COUNCIL**

**APPROVED PLANS**

These plans are approved subject to the current conditions of approval associated with

**Development Permit No.: D/29-2018**

**Dated: 16 May 2018**



Commercial Design Group  
  
Level 25 Castlereagh Street  
Sydney NSW 2000  
Ph : 02 9035 2000  
Fax: 02 8988 2000

Stockland Corporation Limited ABN 43 000 181 733, its related companies and trusts (together called "Stockland") is either the owner or the licensed user of the copyright in this document ("Document"). Unless we indicate otherwise you must not copy, distribute, republish, display, post or transmit the Content in any form or by any means including but not limited to electronic, mechanical or otherwise without the prior written consent of Stockland or the written consent of the copyright owner.

REVISION:  
A For Information 14.02.18

STATUS: DA Submission  
AUTHOR: RR/MB  
DATE: 14.02.18  
  
SCALE: 1:1000 @ A1  
0m 20m 40m 60m 80m

PROJECT: **Stockland ROCKHAMPTON**  
**Proposed Addition**  
120-331 Yaamba Road, North Rockhampton QLD 4701  
TITLE: **Existing Site Plan**

PROJECT NUMBER:  
**18-07-02-RO**  
  
DRAWING NUMBER:  
**DA002-A**

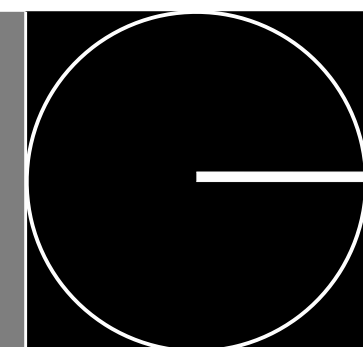



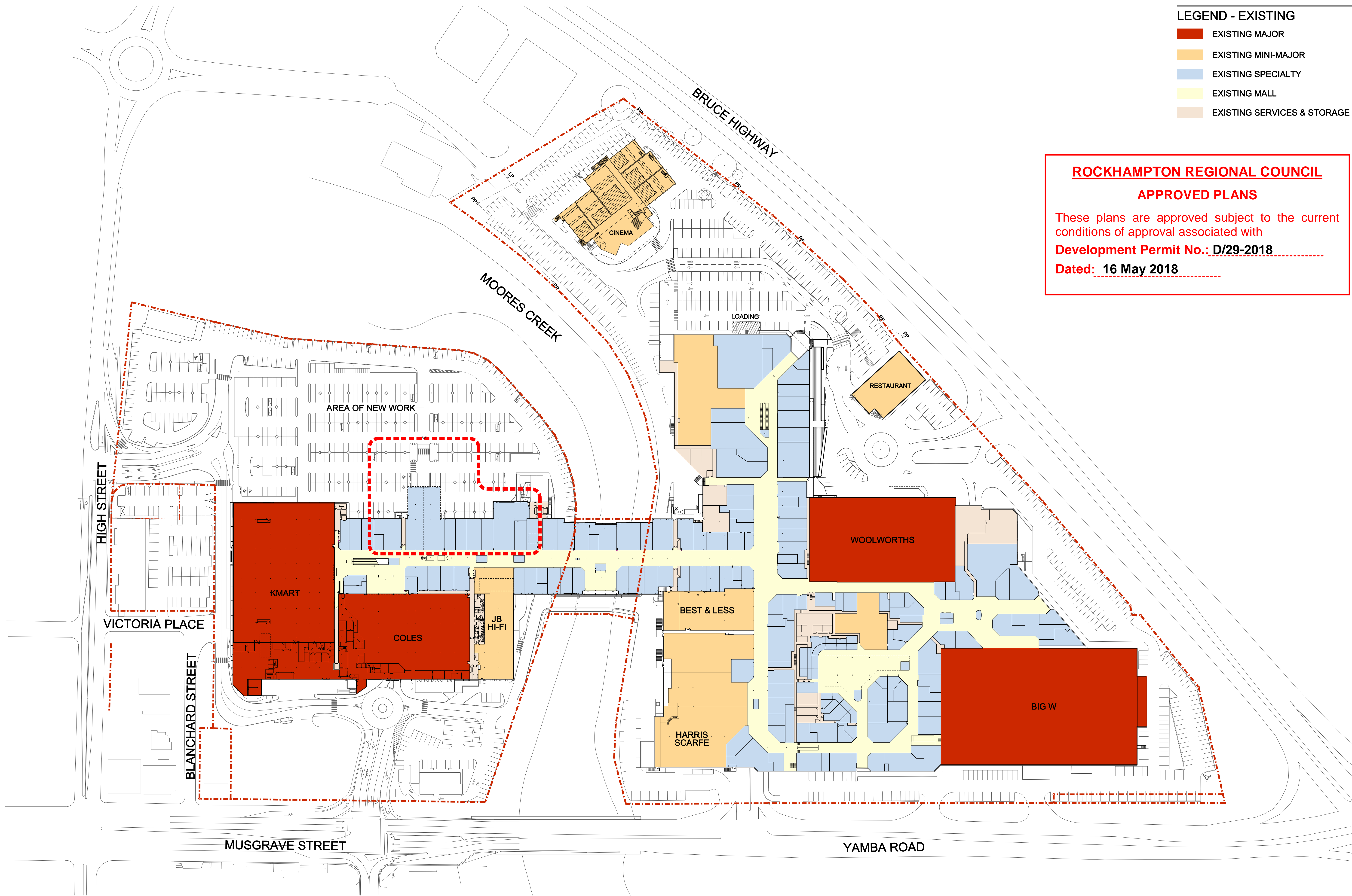

- LEGEND - EXISTING**
- EXISTING MAJOR
  - EXISTING MINI-MAJOR
  - EXISTING SPECIALTY
  - EXISTING MALL
  - EXISTING SERVICES & STORAGE

**ROCKHAMPTON REGIONAL COUNCIL**

**APPROVED PLANS**

These plans are approved subject to the current conditions of approval associated with

**Development Permit No.: D/29-2018**

**Dated: 16 May 2018**



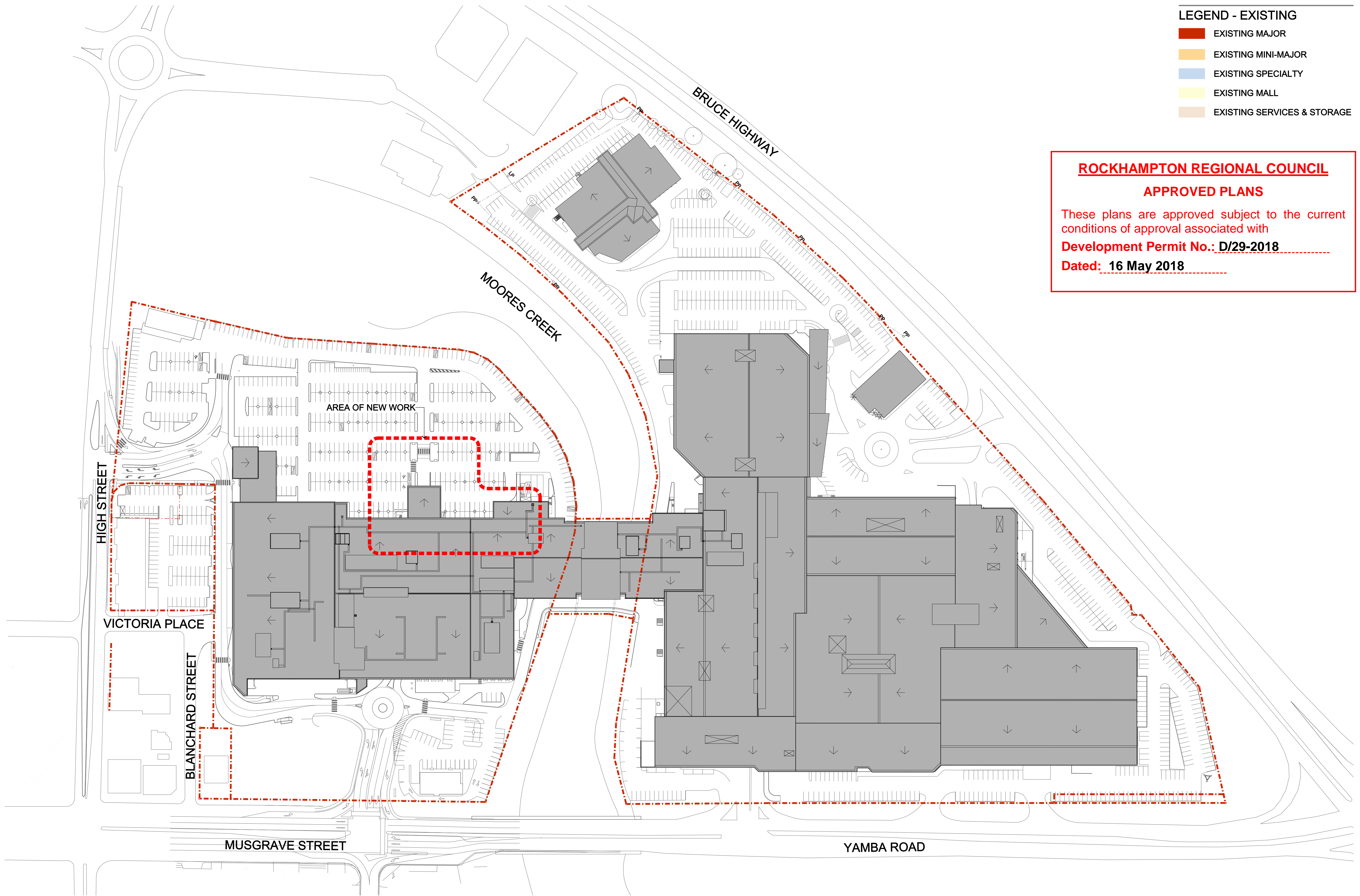

- LEGEND - EXISTING**
- EXISTING MAJOR
  - EXISTING MINI-MAJOR
  - EXISTING SPECIALTY
  - EXISTING MALL
  - EXISTING SERVICES & STORAGE

**ROCKHAMPTON REGIONAL COUNCIL**  
**APPROVED PLANS**

These plans are approved subject to the current conditions of approval associated with  
**Development Permit No.: D/29-2018**  
**Dated: 16 May 2018**



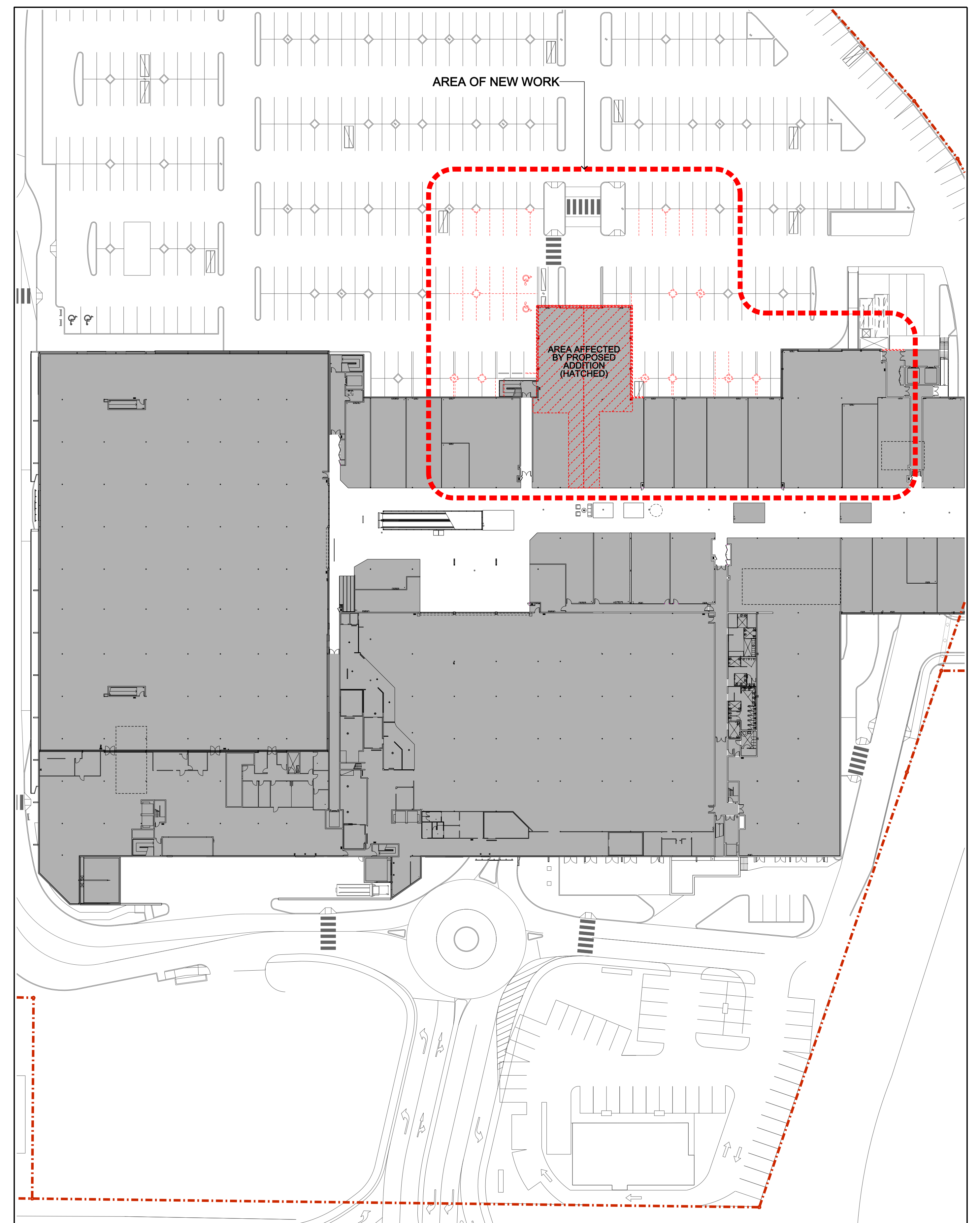
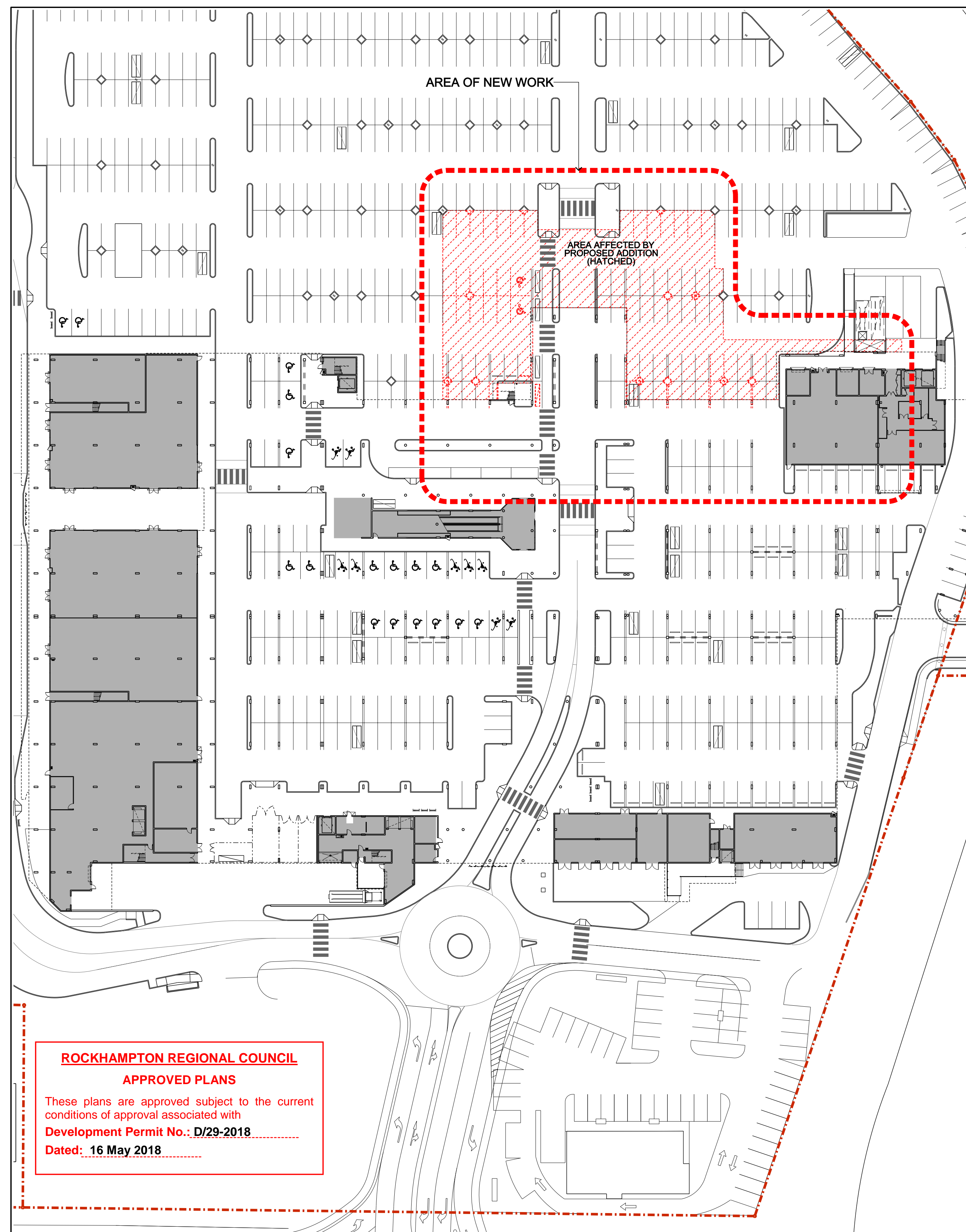

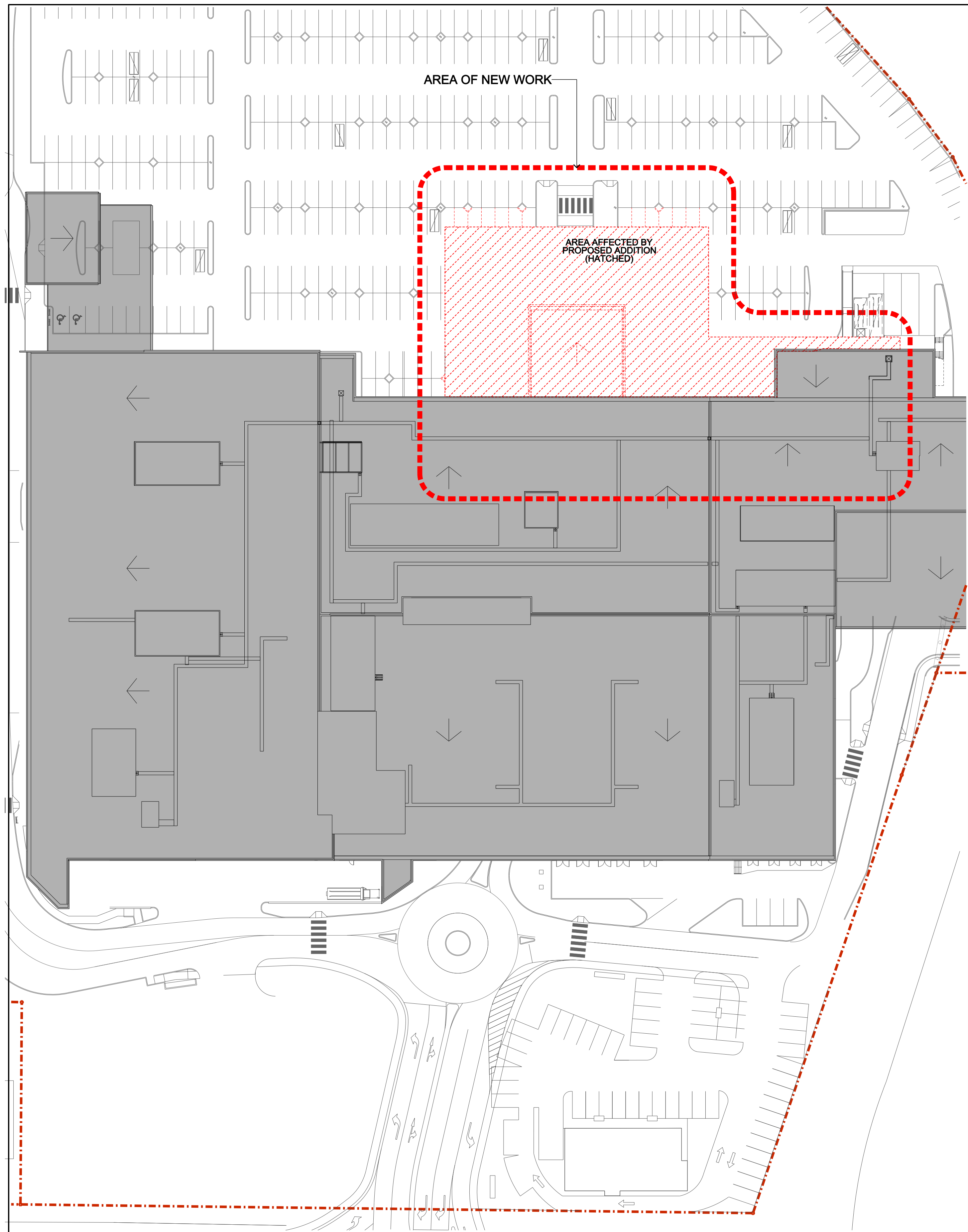

01 ROOF LEVEL DEMOLITION PLAN  
Scale 1:500

**ROCKHAMPTON REGIONAL COUNCIL**

**APPROVED PLANS**

These plans are approved subject to the current conditions of approval associated with

**Development Permit No.:** D/29-2018

**Dated:** 16 May 2018



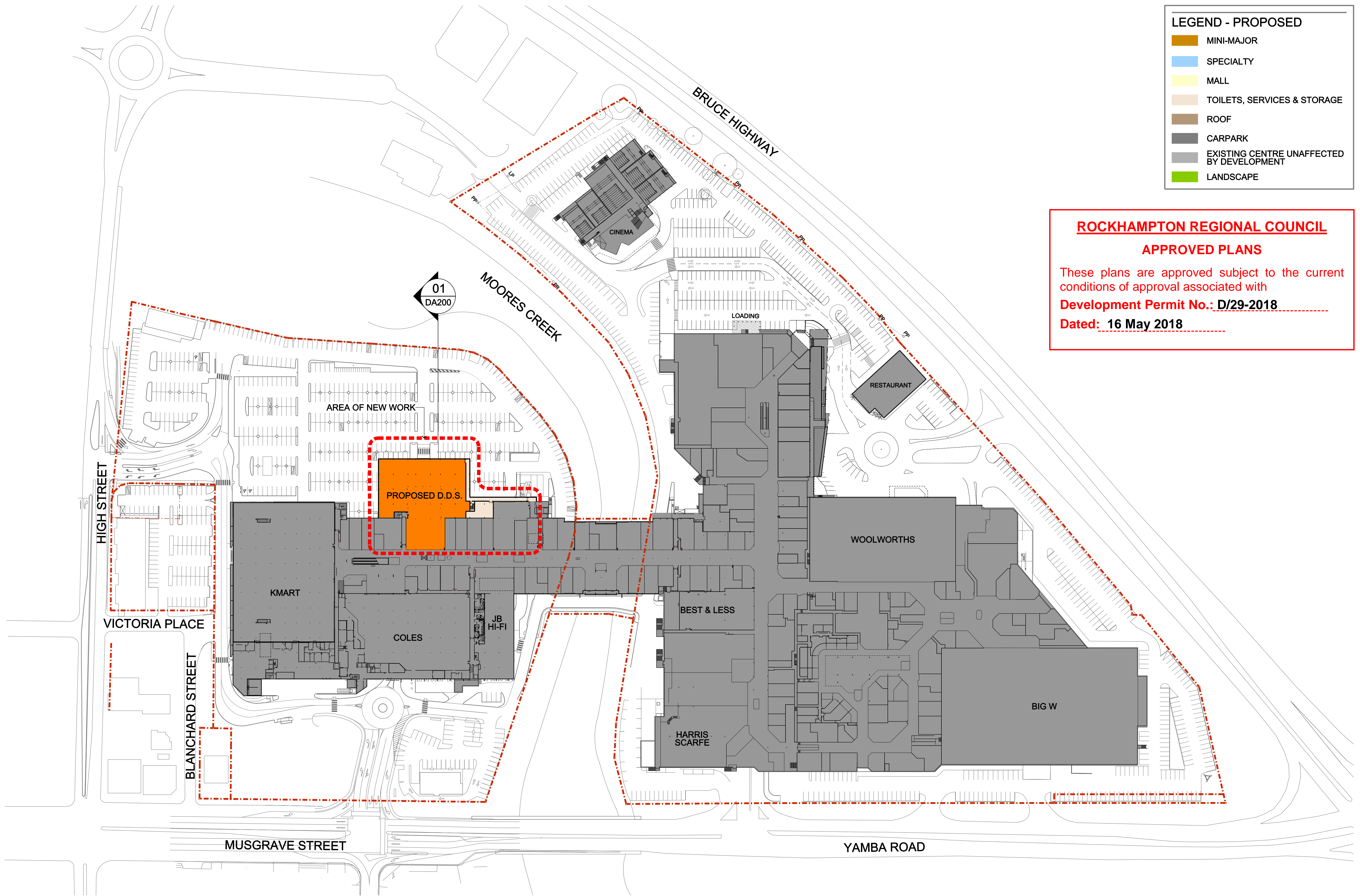

LEGEND - PROPOSED

- MINI-MAJOR
- SPECIALTY
- MALL
- TOILETS, SERVICES & STORAGE
- ROOF
- CARPARK
- EXISTING CENTRE UNAFFECTED BY DEVELOPMENT
- LANDSCAPE

ROCKHAMPTON REGIONAL COUNCIL

APPROVED PLANS

These plans are approved subject to the current conditions of approval associated with

Development Permit No.: D/29-2018

Dated: 16 May 2018



Commercial Design Group

Level 25 Castlereagh Street  
Sydney NSW 2000  
Ph : 02 9035 2000  
Fax: 02 8988 2000

Stockland Corporation Limited ABN 43 000 181 733, its related companies and trusts (together called "Stockland") is either the owner or the licensed user of the copyright in this document ("Document"). Unless we indicate otherwise you must not copy, distribute, republish, display, post or transmit the Content in any form or by any means including but not limited to electronic, mechanical or otherwise without the prior written consent of Stockland or the written consent of the copyright owner.

REVISION:  
A For Information 28.02.18

STATUS: DA Submission  
AUTHOR: RR/MB  
DATE: 28.02.18

SCALE: 1:1000 @ A1  
0m 20m 40m 60m 80m

PROJECT: **Stockland ROCKHAMPTON**  
**Proposed Addition**  
120-331 Yaamba Road, North Rockhampton QLD 4701  
TITLE: **Proposed Retail Level Plan**

PROJECT NUMBER:  
**18-07-02-RO**

DRAWING NUMBER:  
**DA050-A**

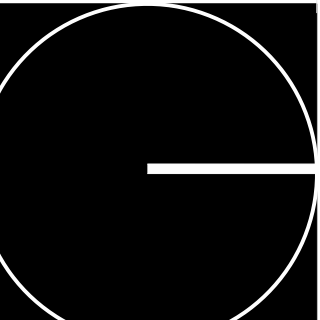



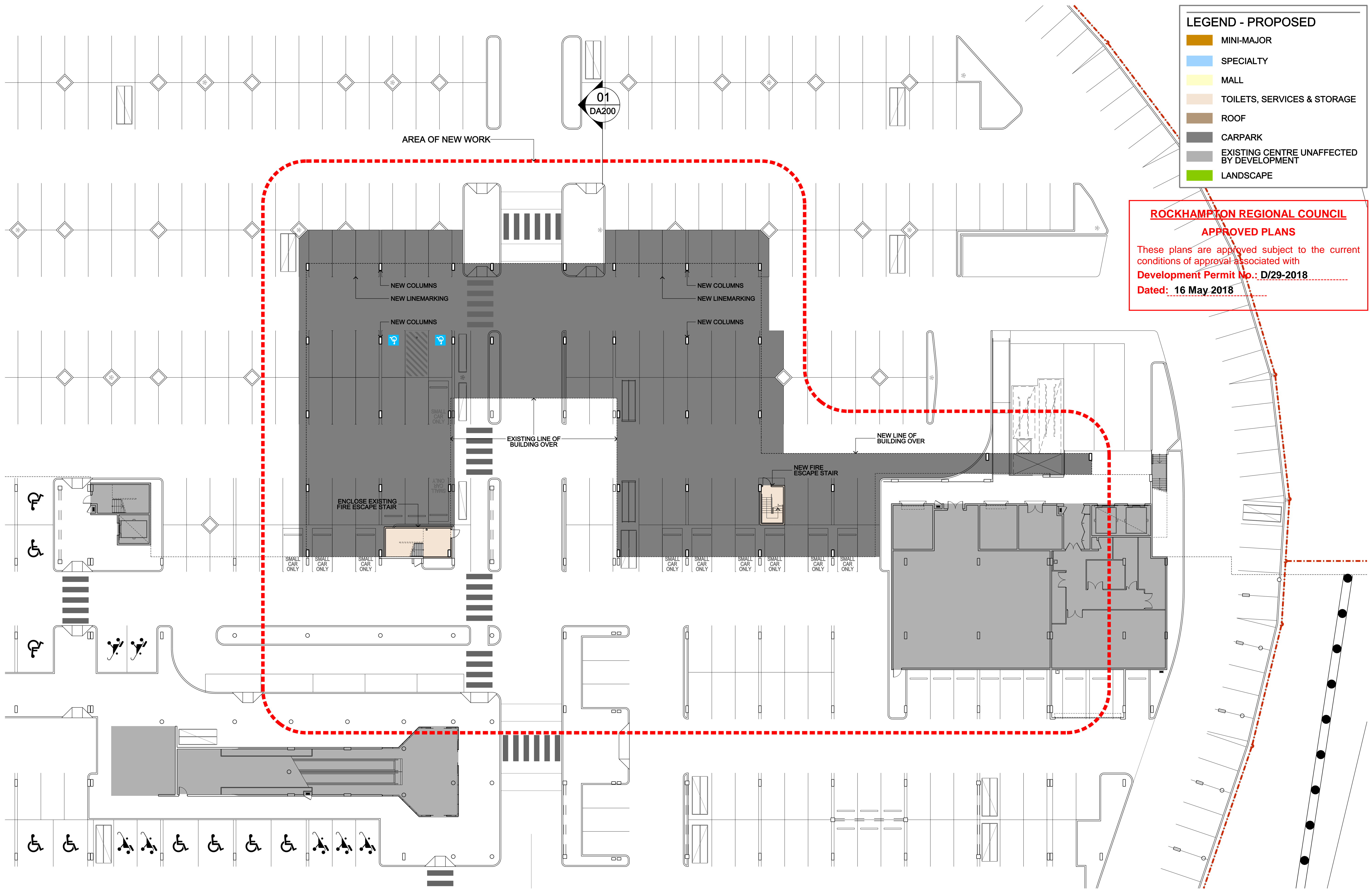

Commercial Design Group  
Level 25 Castlereagh Street  
Sydney NSW 2000  
Ph : 02 9035 2000  
Fax: 02 8988 2000

Stockland Corporation Limited ABN 43 000 181 733, its related companies and trusts (together called "Stockland") is either the owner or the licensed user of the copyright in this document ("Document"). Unless we indicate otherwise you must not copy, distribute, republish, display, post or transmit the Content in any form or by any means including but not limited to electronic, mechanical or otherwise without the prior written consent of Stockland or the written consent of the copyright owner.

REVISION:  
A For Information 14.02.18

STATUS:  
DA Submission

AUTHOR:  
RR/MB

DATE:  
14.02.18

SCALE:  
1:200 @ A1

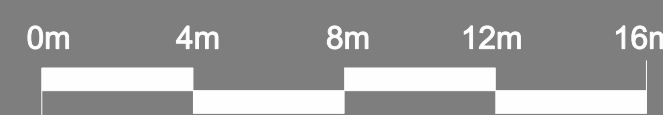

PROJECT:  
**Stockland ROCKHAMPTON**  
**Proposed Addition**  
120-331 Yaamba Road, North Rockhampton QLD 4701

TITLE:  
**Proposed Ground Level Plan**

PROJECT NUMBER:  
**18-07-02-RO**

DRAWING NUMBER:  
**DA100-A**

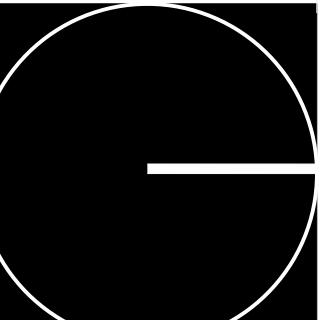

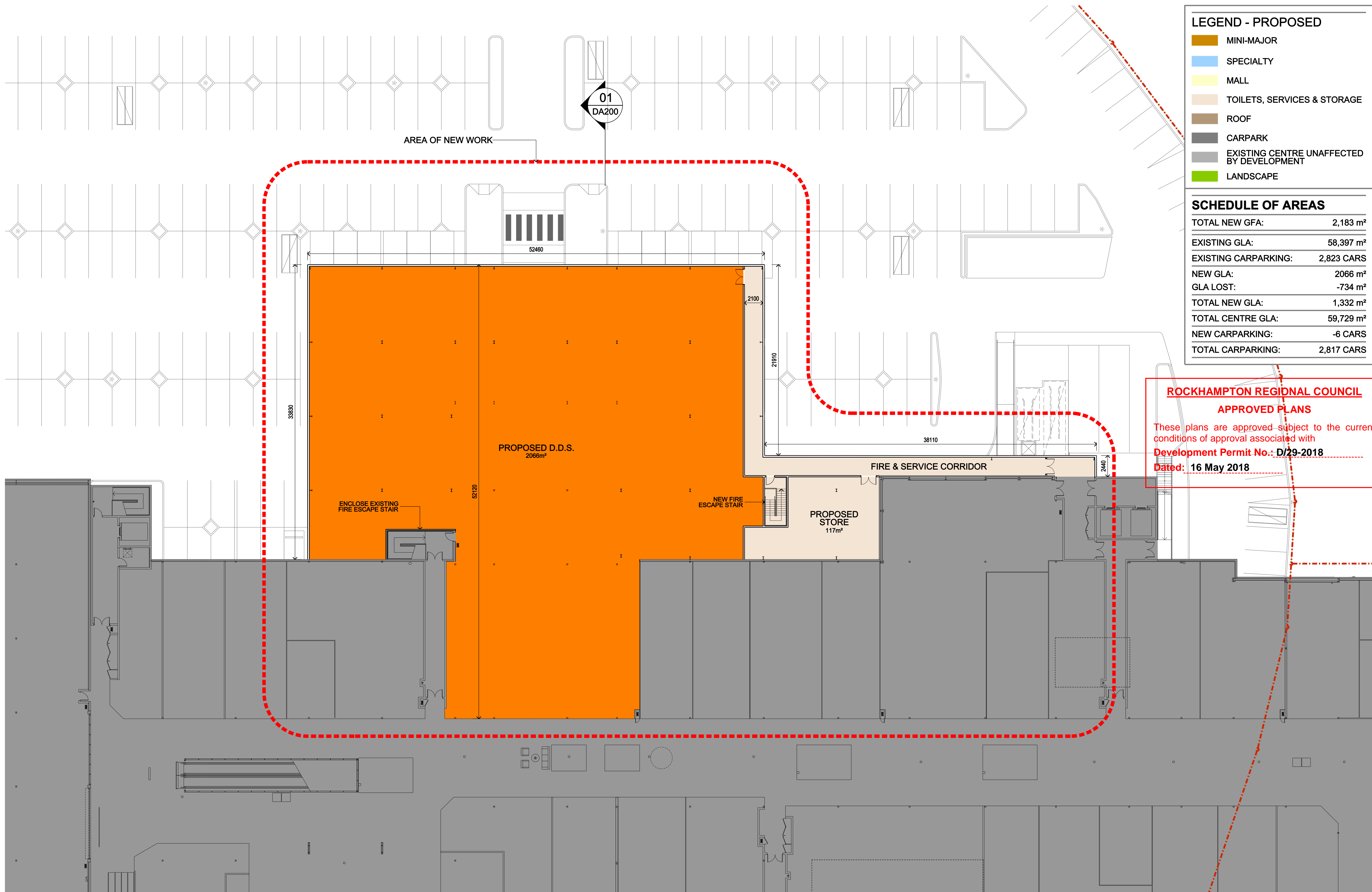

#### LEGEND - PROPOSED

<span style="display:inline-block; width:15px; height:10px; background-color:orange; border:1px solid black;"></span>	MINI-MAJOR
<span style="display:inline-block; width:15px; height:10px; background-color:lightblue; border:1px solid black;"></span>	SPECIALTY
<span style="display:inline-block; width:15px; height:10px; background-color:yellow; border:1px solid black;"></span>	MALL
<span style="display:inline-block; width:15px; height:10px; background-color:lightorange; border:1px solid black;"></span>	TOILETS, SERVICES & STORAGE
<span style="display:inline-block; width:15px; height:10px; background-color:brown; border:1px solid black;"></span>	ROOF
<span style="display:inline-block; width:15px; height:10px; background-color:gray; border:1px solid black;"></span>	CARPARK
<span style="display:inline-block; width:15px; height:10px; background-color:lightgray; border:1px solid black;"></span>	EXISTING CENTRE UNAFFECTED BY DEVELOPMENT
<span style="display:inline-block; width:15px; height:10px; background-color:lightgreen; border:1px solid black;"></span>	LANDSCAPE

#### SCHEDULE OF AREAS

TOTAL NEW GFA:	2,183 m²
EXISTING GLA:	58,397 m²
EXISTING CARPARKING:	2,823 CARS
NEW GLA:	2066 m²
GLA LOST:	-734 m²
TOTAL NEW GLA:	1,332 m²
TOTAL CENTRE GLA:	59,729 m²
NEW CARPARKING:	-6 CARS
TOTAL CARPARKING:	2,817 CARS

#### ROCKHAMPTON REGIONAL COUNCIL

##### APPROVED PLANS

These plans are approved subject to the current conditions of approval associated with  
**Development Permit No.: D/29-2018**  
**Dated: 16 May 2018**



Commercial Design Group

Level 25 Castlereagh Street  
Sydney NSW 2000  
Ph : 02 9035 2000  
Fax: 02 8988 2000

Stockland Corporation Limited ABN 43 000 181 733, its related companies and trusts (together called "Stockland") is either the owner or the licensed user of the copyright in this document ("Document"). Unless we indicate otherwise you must not copy, distribute, republish, display, post or transmit the Content in any form or by any means including but not limited to electronic, mechanical or otherwise without the prior written consent of Stockland or the written consent of the copyright owner.

REVISION:  
A For Information  
B For Information

14.02.18  
06.03.18

STATUS:  
DA Submission

AUTHOR:  
RR/MB

DATE:  
14.02.18

SCALE:  
1:200 @ A1

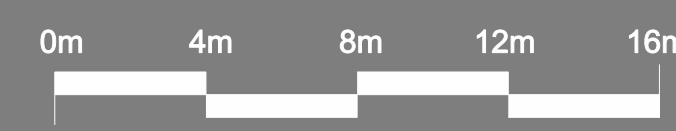

PROJECT:  
**Stockland ROCKHAMPTON**  
**Proposed Addition**  
120-331 Yaamba Road, North Rockhampton QLD 4701  
TITLE:  
**Proposed Retail Level Plan**

PROJECT NUMBER:  
**18-07-02-RO**

DRAWING NUMBER:  
**DA101-B**

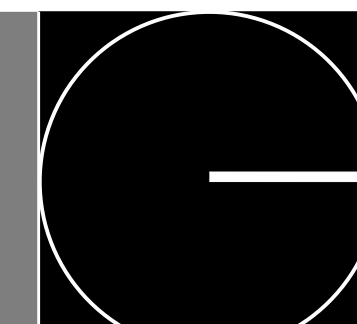



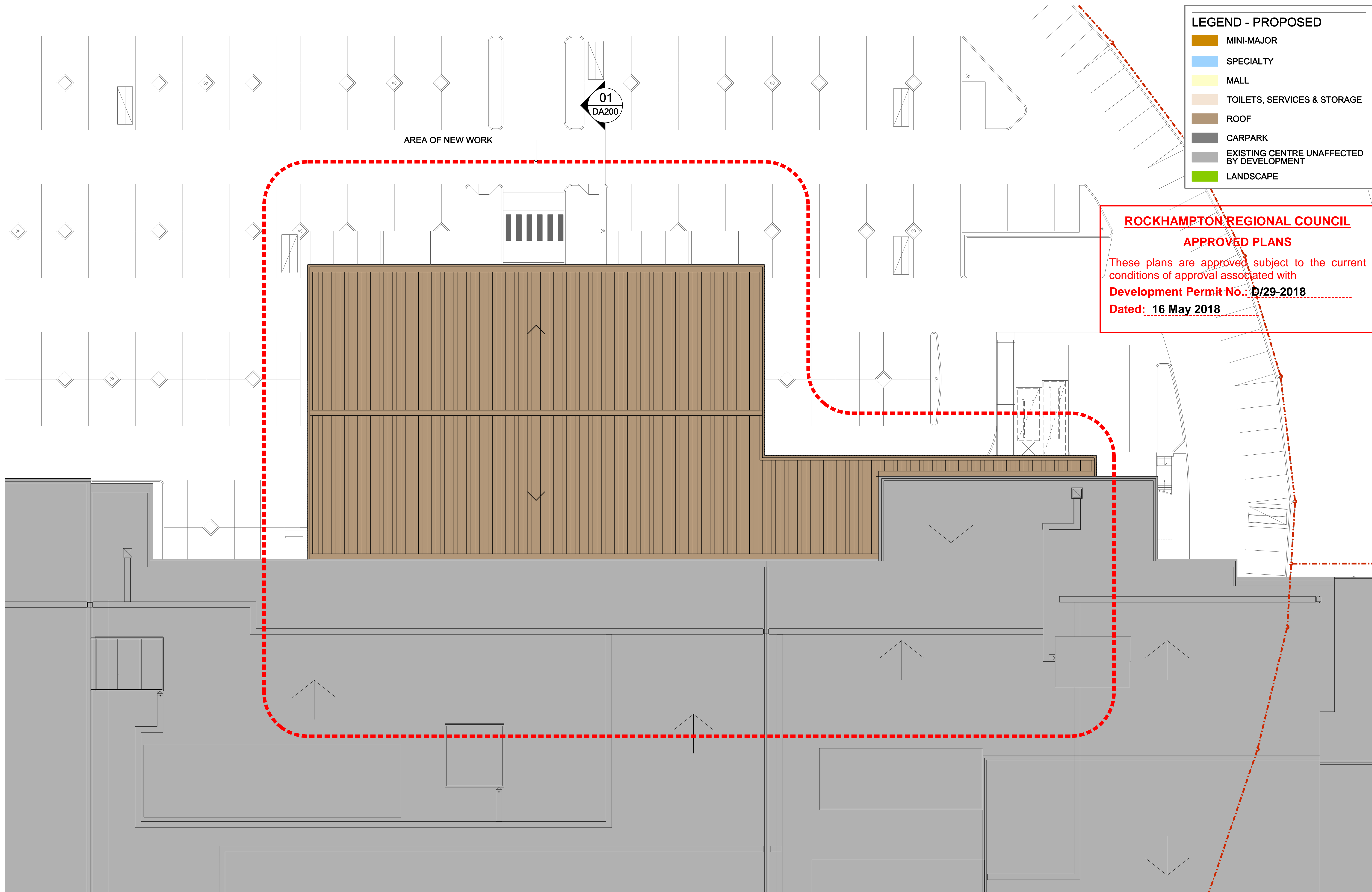

Commercial Design Group

Level 25 Castlereagh Street  
Sydney NSW 2000  
Ph : 02 9035 2000  
Fax: 02 8988 2000

Stockland Corporation Limited ABN 43 000 181 733, its related companies and trusts (together called "Stockland") is either the owner or the licensed user of the copyright in this document ("Document"). Unless we indicate otherwise you must not copy, distribute, republish, display, post or transmit the Content in any form or by any means including but not limited to electronic, mechanical or otherwise without the prior written consent of Stockland or the written consent of the copyright owner.

REVISION:  
A For Information 14.02.18

STATUS:  
DA Submission

AUTHOR:  
RR/MB

DATE:  
14.02.18

SCALE:  
1:200 @ A1

0m 4m 8m 12m 16m

PROJECT:  
**Stockland ROCKHAMPTON**  
**Proposed Addition**  
120-331 Yaamba Road, North Rockhampton QLD 4701

TITLE:  
**Proposed Roof Plan**

PROJECT NUMBER:  
**18-07-02-RO**

DRAWING NUMBER:  
**DA102-A**

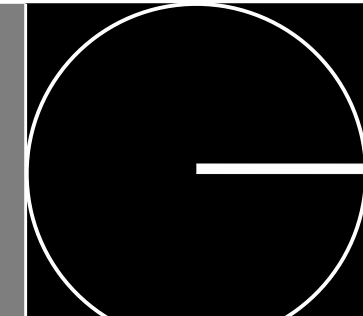



EXISTING BUILDING PROPOSED ADDITION

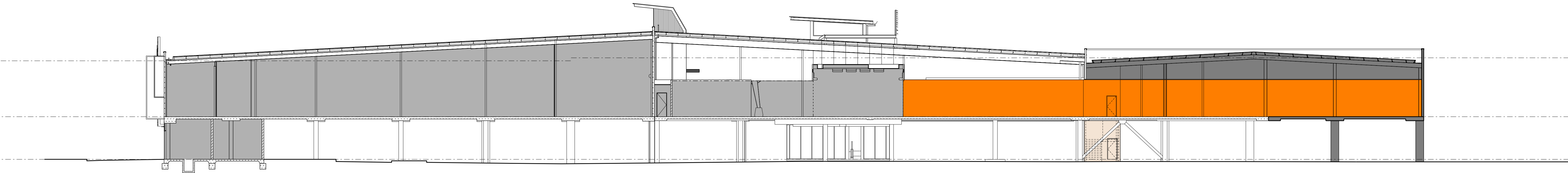

01 PROPOSED CROSS SECTION  
Scale 1:200

**ROCKHAMPTON REGIONAL COUNCIL**

**APPROVED PLANS**

These plans are approved subject to the current conditions of approval associated with

**Development Permit No.:** D/29-2018

**Dated:** 16 May 2018





01 PROPOSED SOUTH ELEVATION  
Scale 1:200

**ROCKHAMPTON REGIONAL COUNCIL**

**APPROVED PLANS**

These plans are approved subject to the current conditions of approval associated with

**Development Permit No.: D/29-2018**

**Dated: 16 May 2018**

**Legend**

BK-P	BLOCKWORK - PAINT FINISH
KSP	'KINGSPAN' INSULATED WALL PANEL TO MATCH EXISTING
MF	'COLORBOND' METAL ROOF CAPPINGS
PC-P	EXISTING PRECAST PANEL - PAINT FINISH
RC-P	REINFORCED CONCRETE STRUCTURE - PAINT FINISH

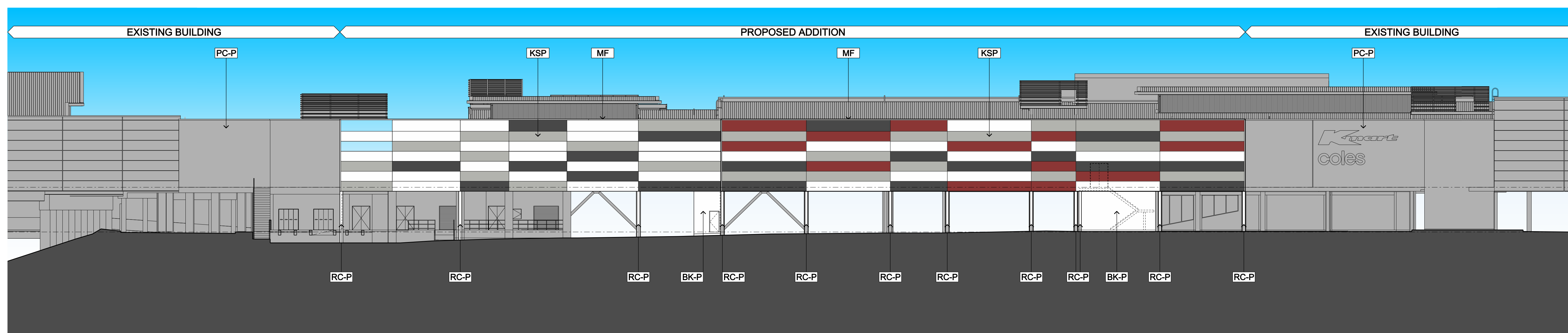

02 PROPOSED WEST ELEVATION  
Scale 1:200



Commercial Design Group  
Level 25 Castlereagh Street  
Sydney NSW 2000  
Ph : 02 9035 2000  
Fax: 02 8988 2000

Stockland Corporation Limited ABN 43 000 181 733, its related companies and trusts (together called "Stockland") is either the owner or the licensed user of the copyright in this document ("Document"). Unless we indicate otherwise you must not copy, distribute, republish, display, post or transmit the Content in any form or by any means including but not limited to electronic, mechanical or otherwise without the prior written consent of Stockland or the written consent of the copyright owner.

REVISION:  
A For Information 14.02.18

STATUS:  
DA Submission

AUTHOR:  
RR/MB

DATE:  
14.02.18

SCALE:  
1:200 @ A1

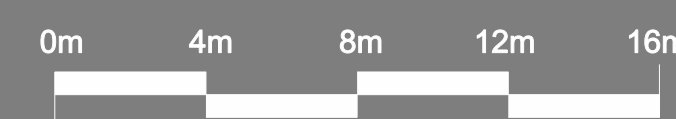

PROJECT:  
**Stockland ROCKHAMPTON**  
**Proposed Addition**  
120-331 Yaamba Road, North Rockhampton QLD 4701

TITLE:  
**Proposed South and West Elevations**

PROJECT NUMBER:  
**18-07-02-RO**

DRAWING NUMBER:  
**DA300-A**

