

**GENERAL NOTES**  
CONTRACTOR TO CONFIRM ALL DIMENSIONS ON SITE BEFORE COMMENCING WORK.  
ALL WORKS TO BE CARRIED OUT TO LOCAL AUTHORITY REQUIREMENTS.  
THESE DRAWINGS ARE TO BE READ IN CONJUNCTION WITH SPECIFICATION AND ASSOCIATED NOTES.  
**DO NOT SCALE THIS DRAWING. IF IN DOUBT, ASK.**

**A1 DRAWING**  
NOTED SCALES RELATE TO A1 DRAWINGS

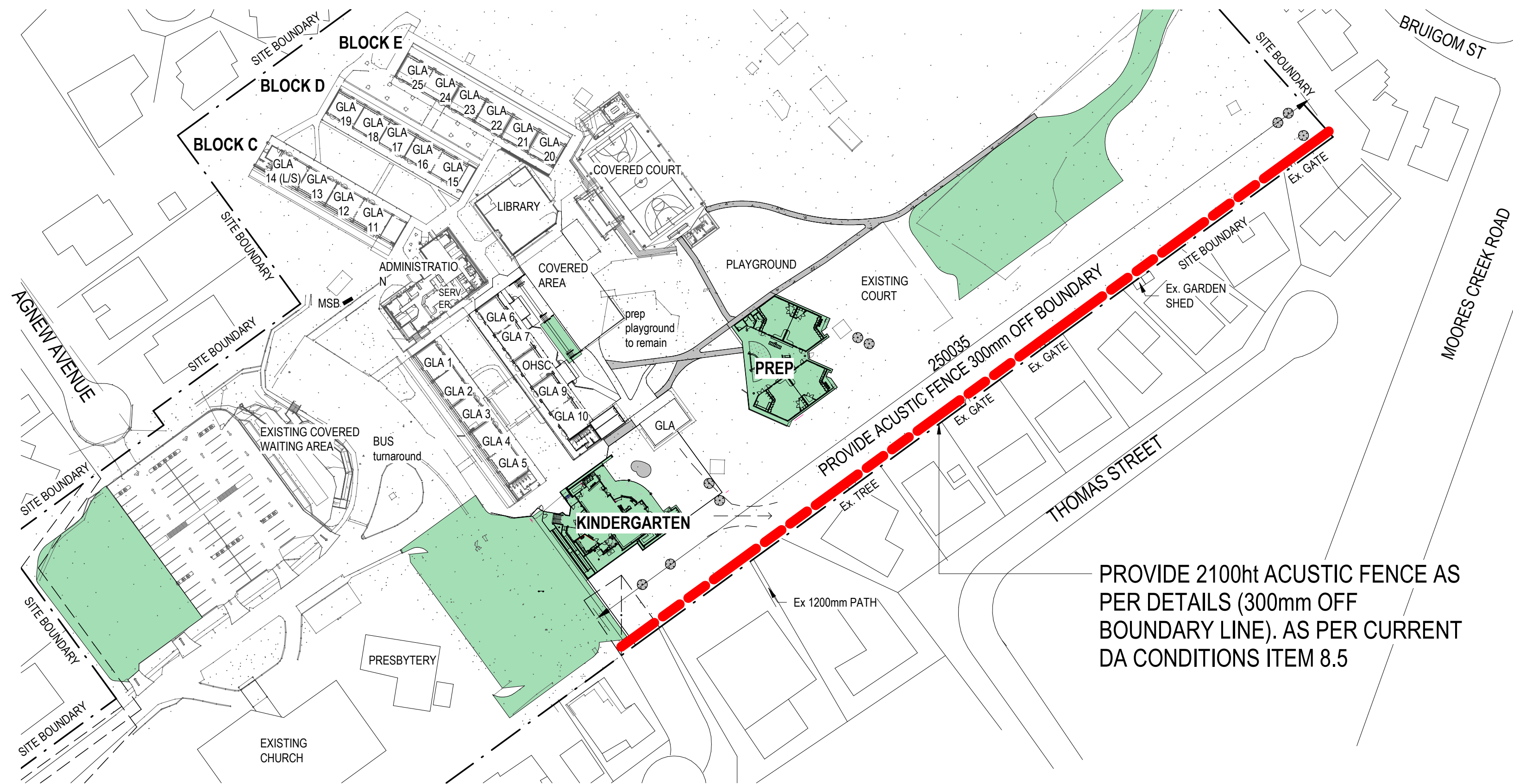

**3** PROPOSED ACOUSTIC FENCE LOCATION PLAN  
1: 1000 @ A1

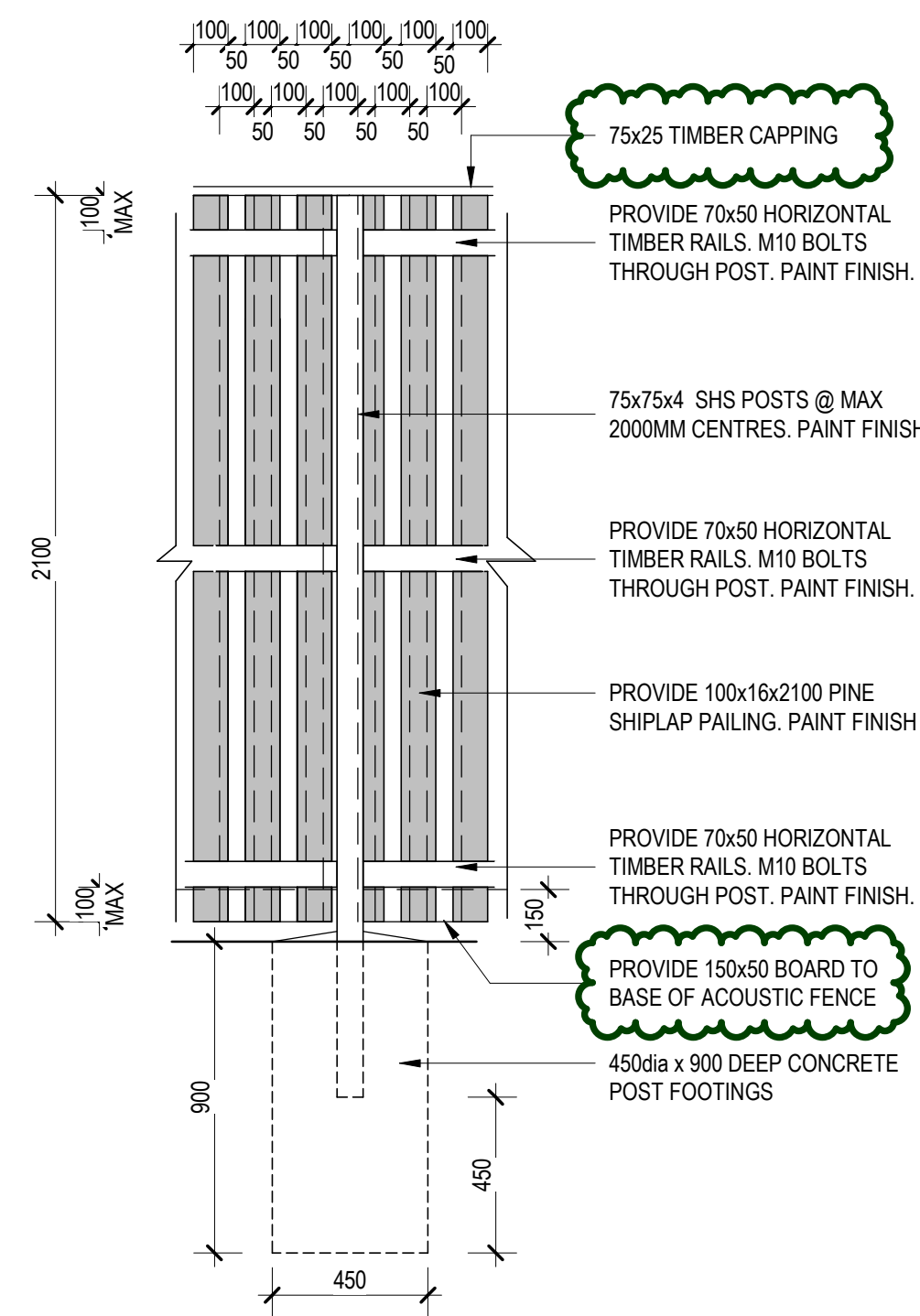

**2** TYPICAL ACOUSTIC PALING FENCE ELEVATION  
1: 20 @ A1

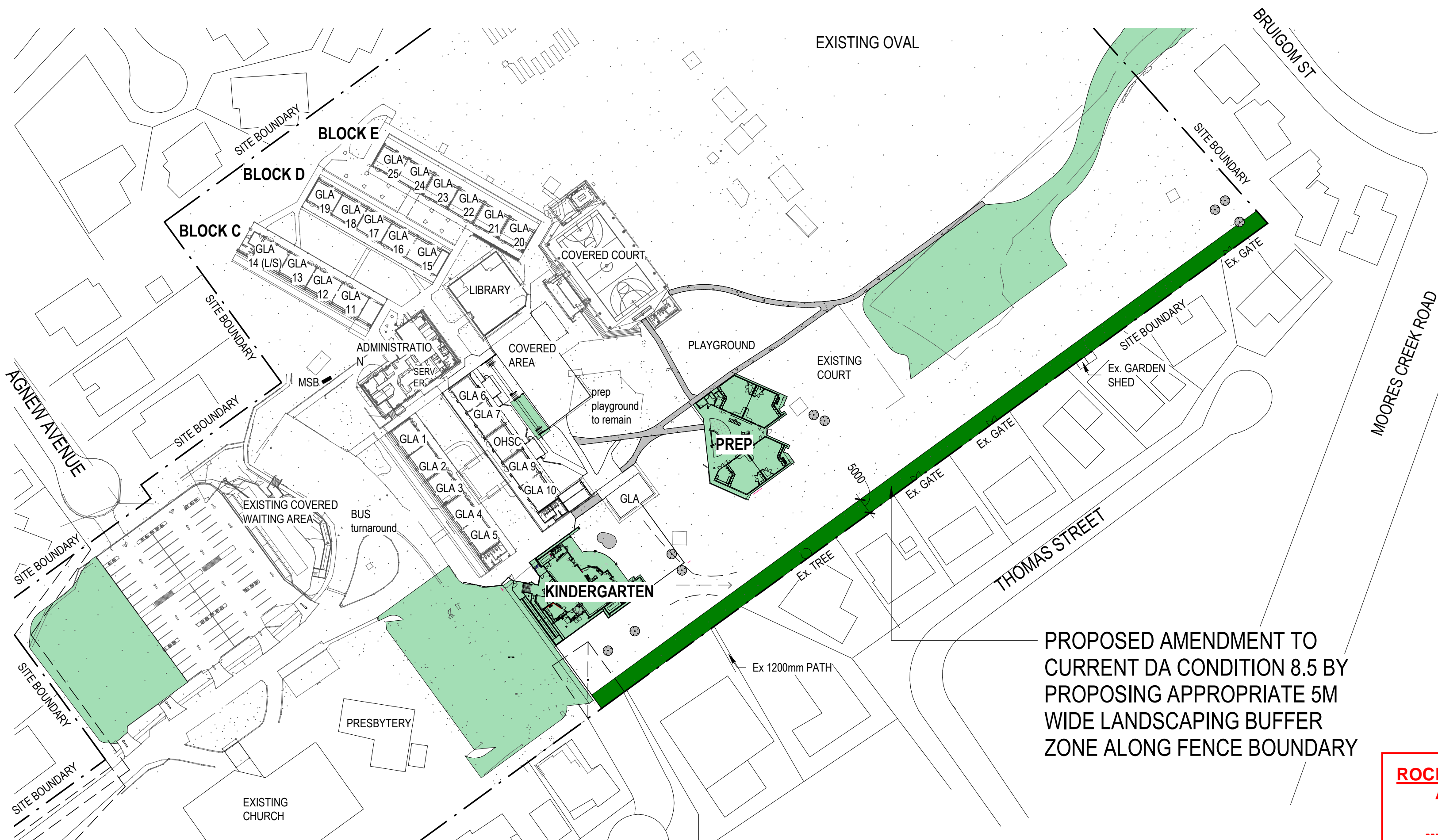

**4** PROPOSED ACOUSTIC FENCE LOCATION PLAN - PROPOSED AMENDMENT  
1: 1000 @ A1

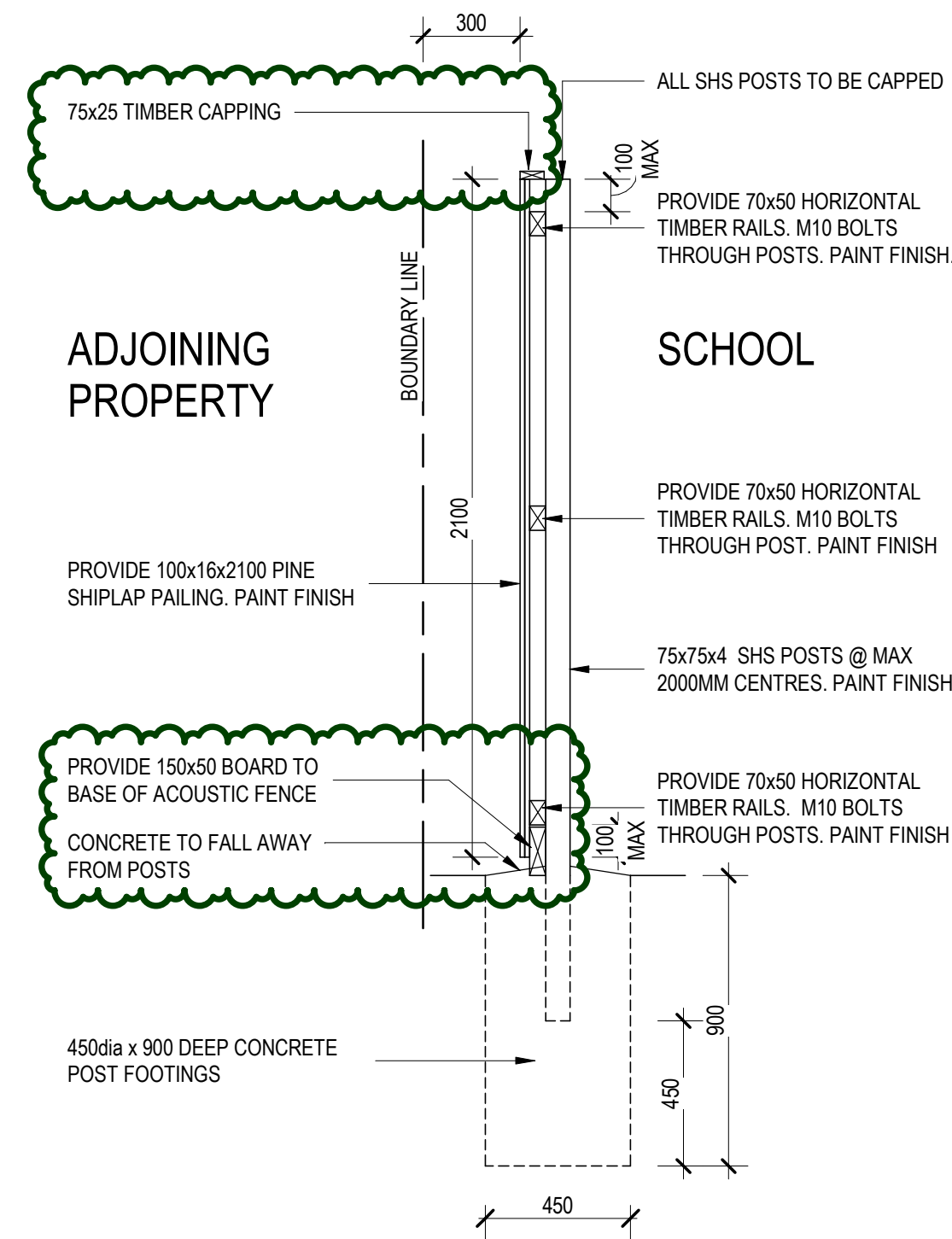

**1** ACOUSTIC PALING FENCE SECTION  
1: 20 @ A1

**ROCKHAMPTON REGIONAL COUNCIL**  
**AMENDED PLANS APPROVED**  
**22 February 2018**  
**DATE**  
These plans are approved subject to the current conditions of approval associated with  
**Development Permit No: D/188-2014**  
**Dated: 31 July 2015**

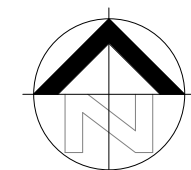

ISSUED FOR  
**CONSTRUCTION**

REVISION	DESCRIPTION	DATE
A	TENDER ISSUE	19-09-2017
B	ADDENDUM 1	03-10-2017

project:  
**PROPOSED 4TH STREAM - BGA APPLICATION 2016**

client:  
**THE ROMAN CATHOLIC TRUST CORP FOR THE DIOCESE OF R'TON T A CATHOLIC EDUCATION DIOCESE OF R TON**

drawing title:  
**ACOUSTIC FENCE**

location:  
**ST ANTHONY'S SCHOOL, FEEZ STREET, NORTH ROCKHAMPTON**

job no: <b>1988</b>	rev <b>B</b>
drawing no: <b>SP-20</b>	scale <b>As indicated</b>
drawn Author date SEP 17	scale As indicated

TONY MADDEN  
ARCHITECTS & INTERIORS  
171-175 BOLSOVER ST  
ROCKHAMPTON  
Phone (07)4927 9700  
Fax (07)4927 8815



# ROCKHAMPTON REGIONAL COUNCIL

These plans are approved subject to the current conditions of approval associated with

Development Permit No. D/188-2014

Dated: 31/07/2015



## GENERAL NOTES

CONTRACTOR TO CONFIRM ALL DIMENSIONS ON SITE BEFORE COMMENCING WORK.  
ALL WORKS TO BE CARRIED OUT TO LOCAL AUTHORITY REQUIREMENTS.  
THESE DRAWINGS ARE TO BE READ IN CONJUNCTION WITH SPECIFICATION AND ASSOCIATED NOTES.  
**DO NOT SCALE THIS DRAWING. IF IN DOUBT, ASK.**

## A1 DRAWING

NOTED SCALES RELATE TO A1 DRAWINGS

## LEGEND

	NEW WORKS & EXTENSIONS
	NEW CONCRETE PATHS & ISLANDS



ISSUED FOR  
**PRELIMINARY**

## REVISIONS

REVISION	DESCRIPTION	DATE

project:  
PROPOSED 4TH STREAM

client:  
THE ROMAN CATHOLIC TRUST  
CORPORATION FOR THE DIOCESE  
OF ROCKHAMPTON

drawing title:  
PROPOSED OVERALL SITE  
PLAN

location:  
ST ANTHONY'S SCHOOL,  
FEEZ STREET, NORTH  
ROCKHAMPTON

job no:  
1988

drawing no:  
SK-02

drawn  
Author  
date  
NOV 13

scale  
As  
indicated

  
TONY MADDEN  
ARCHITECTS & INTERIORS  
171-175 BOLSOVER ST  
ROCKHAMPTON  
Phone: (07)4927 9700  
Fax: (07)4927 8815

1 PROPOSED SITE PLAN  
1:1000 @ A1

## IMPERVIOUS & GROSS FLOOR AREAS

<b>TOTAL EXISTING</b>	<b>21378 m2</b>
<b>TOTAL PROPOSED</b>	<b>22537 m2</b>

<b>ADDITIONAL IMPERVIOUS REMOVED/ DEMOLISHED</b>	<b>2508 m2 1349 m2</b>
--	----------------------------

<b>TOTAL ADDITIONAL</b>	<b>1159 m2</b>
-------------------------	----------------



CONTRACTOR TO CONFIRM ALL DIMENSIONS ON SITE  
BEFORE COMMENCING WORK.

ALL WORKS TO BE CARRIED OUT TO LOCAL  
AUTHORITY REQUIREMENTS.

THESE DRAWINGS ARE TO BE READ IN CONJUNCTION  
WITH SPECIFICATION AND ASSOCIATED NOTES.

**DO NOT SCALE THIS  
DRAWING. IF IN DOUBT, ASK**

NOTED SCALES RELATE TO  
A1 DRAWINGS

**ROCKHAMPTON REGIONAL COUNCIL**

These plans are approved subject to the current conditions of approval associated with

Development Permit No. D/88-2014

Dated: 31/07/2015

Z:\1900-1999\1988\Working Drawings\1988 - SITE - alternative northern layout.mxd

21/10/2014 2:10:42 PM

ISSUED FOR  
PRELIMINARY

REVISION	DESCRIPTION	DATE

project:  
**PROPOSED 4TH STREAM**

client:  
THE ROMAN CATHOLIC TRUST  
CORPORATION FOR THE DIOCESE  
OF ROCKHAMPTON

drawing title:  
**EXISTING MAIN CARPARK**

location:  
ST ANTHONY'S SCHOOL,  
FEEZ STREET, NORTH  
ROCKHAMPTON

job no:  
1988

drawing no:  
**SK-03**

drawn
Author
date
NOV 13

scale	1 : 200
-------	---------

1



TONY MADDEN  
ARCHITECTS & INTERIORS  
171-175 BOLSOVER ST  
ROCKHAMPTON  
Phone (07)4927 9700  
Fax (07)4927 8815

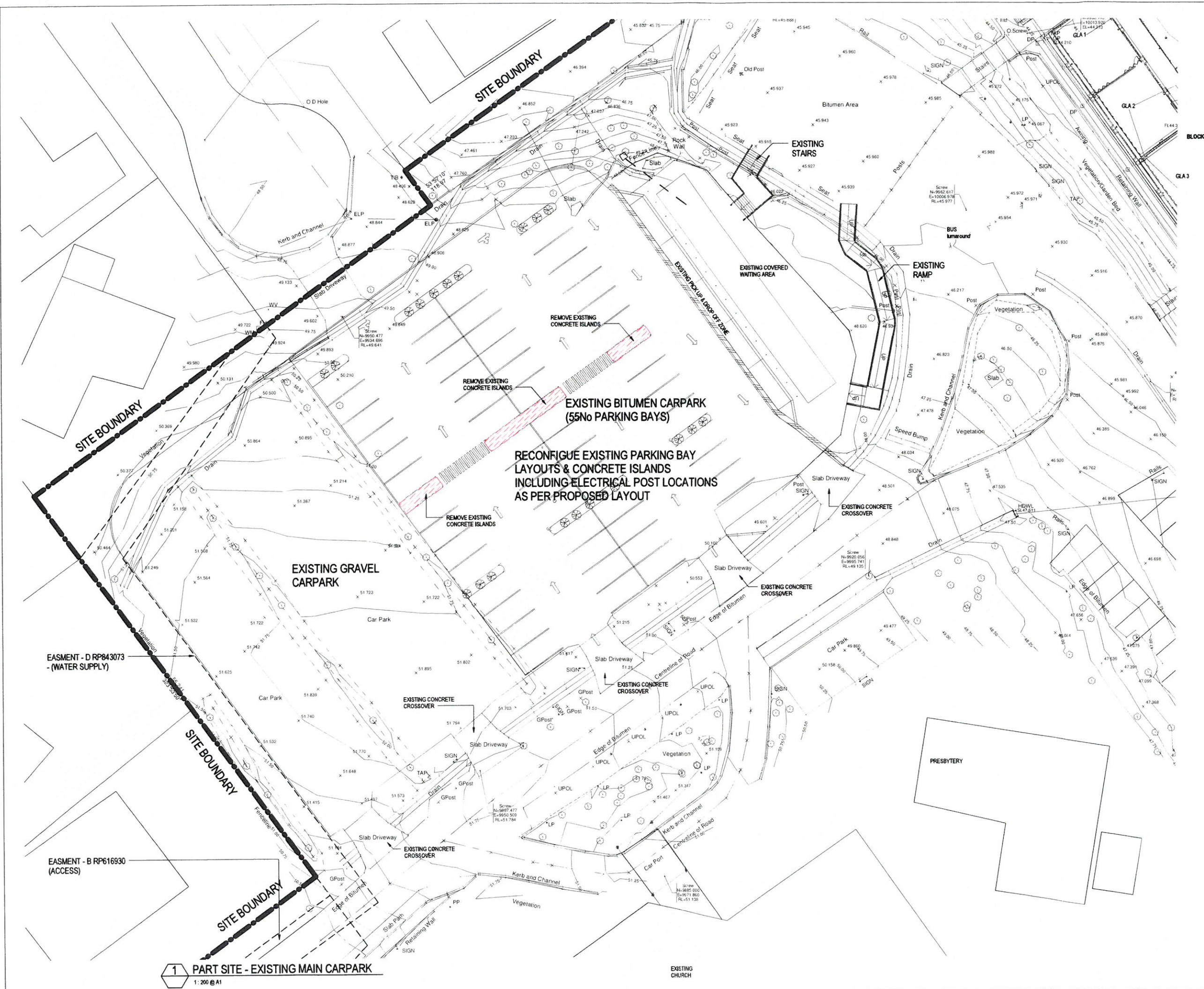



**GENERAL NOTES**  
CONTRACTOR TO CONFIRM ALL DIMENSIONS ON SITE BEFORE COMMENCING WORK.  
ALL WORKS TO BE CARRIED OUT TO LOCAL AUTHORITY REQUIREMENTS.  
THESE DRAWINGS ARE TO BE READ IN CONJUNCTION WITH SPECIFICATION AND ASSOCIATED NOTES.  
**DO NOT SCALE THIS DRAWING. IF IN DOUBT, ASK.**

**A1 DRAWING**  
NOTED SCALES RELATE TO A1 DRAWINGS

**LEGEND**

- NEW WORKS & EXTENSIONS
- NEW CONCRETE PATHS & ISLANDS

**ROCKHAMPTON REGIONAL COUNCIL**

These plans are approved subject to the current conditions of approval associated with Development Permit No. D1188-2014

31/07/2015

ISSUED FOR PRELIMINARY

REVISIONS		
REVISION	DESCRIPTION	DATE
project: PROPOSED 4TH STREAM		
client: THE ROMAN CATHOLIC TRUST CORPORATION FOR THE DIOCESE OF ROCKHAMPTON		
drawing title: PROPOSED MAIN CARPARK		
location: ST ANTHONY'S SCHOOL, FEEZ STREET, NORTH ROCKHAMPTON		
job no: 1988	 TONY MADDEN ARCHITECTS & INTERIORS 171-175 BOLSOVER ST ROCKHAMPTON Phone (07)4927 9700 Fax (07)4927 8815	
drawing no: SK-04		
drawn Author		
date NOV 13	scale As indicated	rev

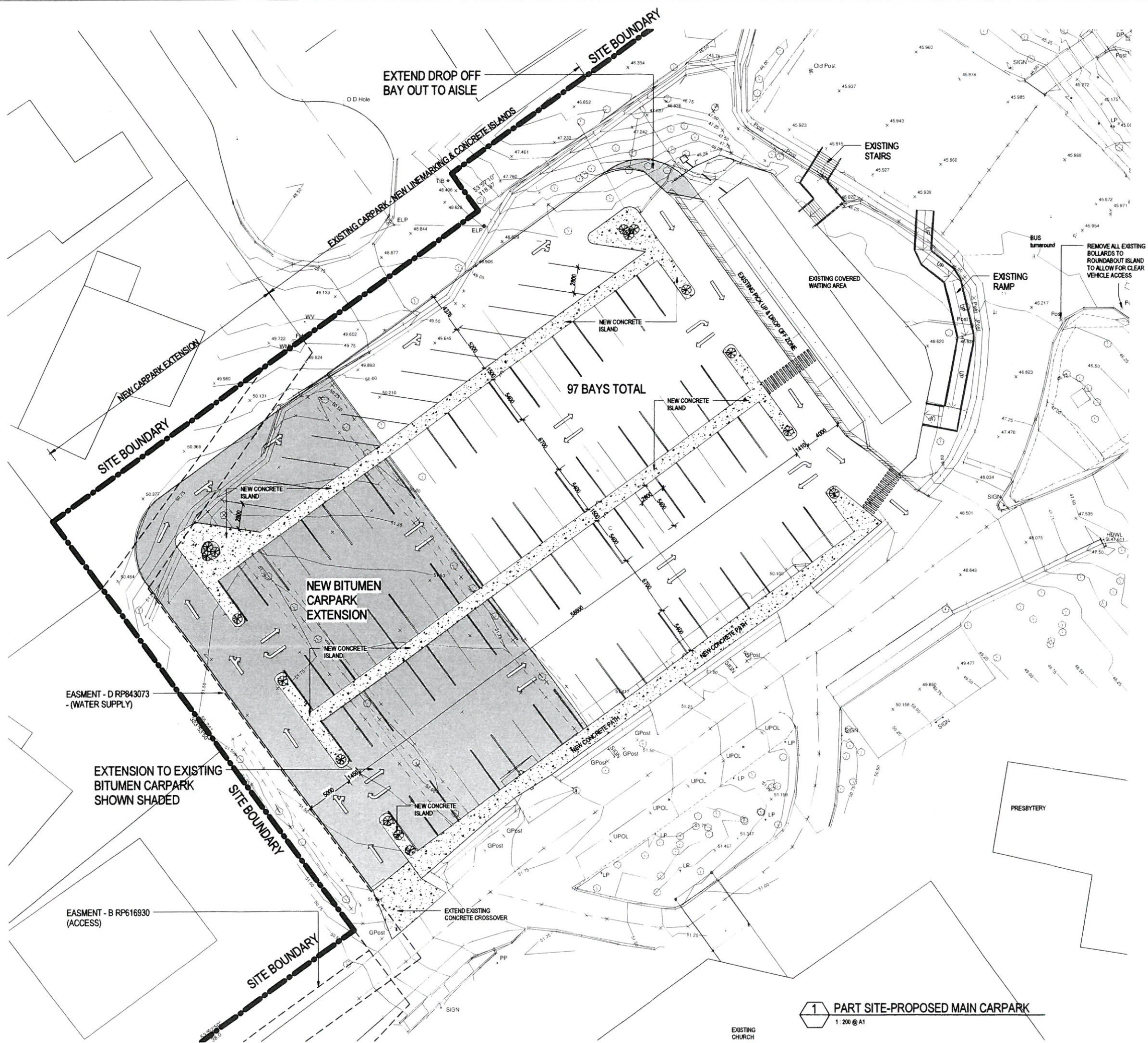

**1 PART SITE-PROPOSED MAIN CARPARK**  
1:200 @ A1

Z:\1900-1999\1988\Working Drawings\1988 - SITE - alternative parking layouts.rvt 21/10/2014 2:10:44 PM



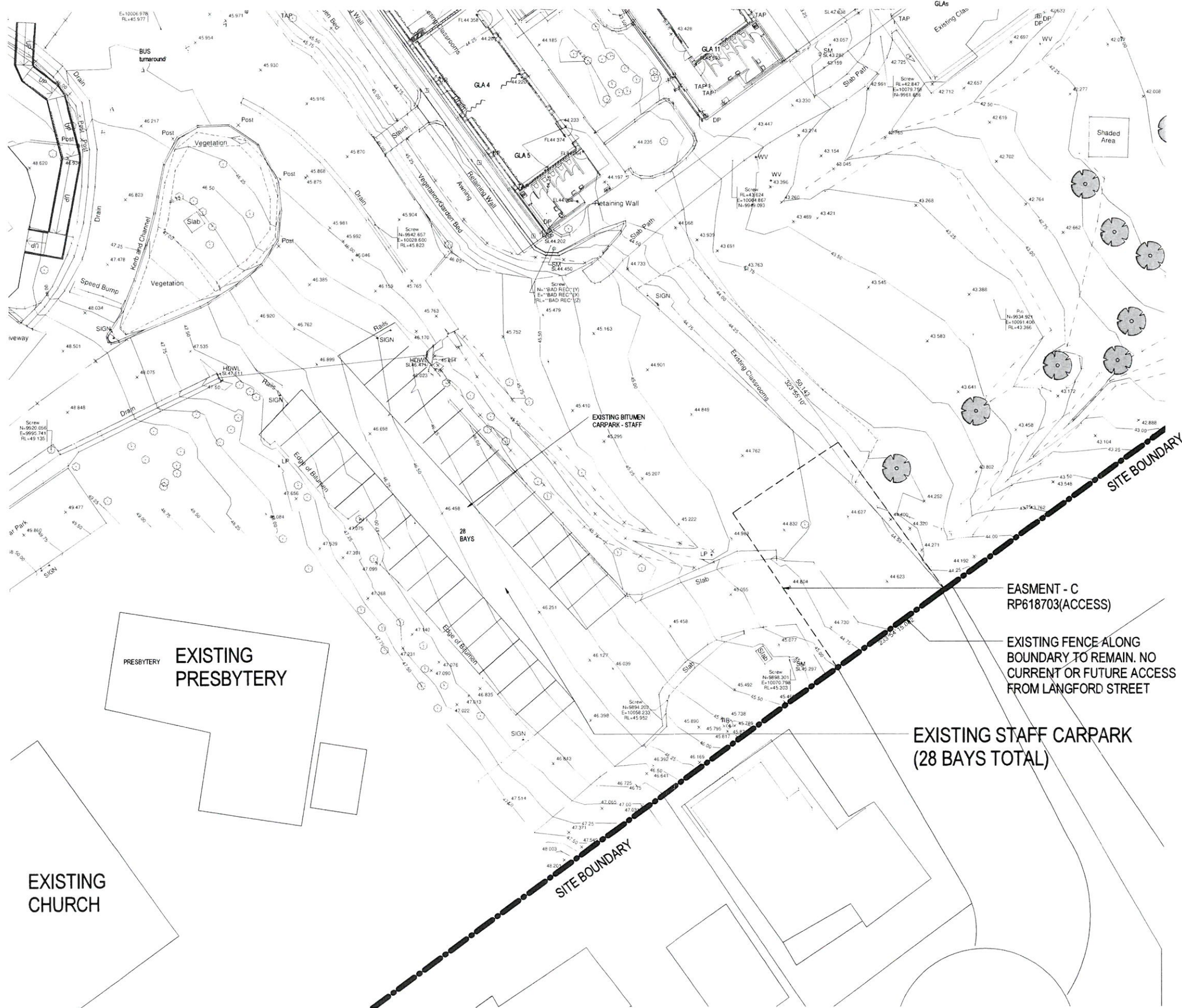

**GENERAL NOTES**  
CONTRACTOR TO CONFIRM ALL DIMENSIONS ON SITE BEFORE COMMENCING WORK.  
ALL WORKS TO BE CARRIED OUT TO LOCAL AUTHORITY REQUIREMENTS.  
THESE DRAWINGS ARE TO BE READ IN CONJUNCTION WITH SPECIFICATION AND ASSOCIATED NOTES.  
**DO NOT SCALE THIS DRAWING. IF IN DOUBT, ASK.**

**A1 DRAWING**  
NOTED SCALES RELATE TO A1 DRAWINGS

**ROCKHAMPTON REGIONAL COUNCIL**  
These plans are approved subject to the current conditions of approval associated with Development Permit No. D/188-2014  
Dated: 31/07/2015



ISSUED FOR  
**PRELIMINARY**

REVISIONS		
REVISION	DESCRIPTION	DATE

project:  
PROPOSED 4TH STREAM

client:  
THE ROMAN CATHOLIC TRUST CORPORATION FOR THE DIOCESE OF ROCKHAMPTON

drawing title:  
EXISTING STAFF CARPARK & KINDY

location:  
ST ANTHONY'S SCHOOL,  
FEEZ STREET, NORTH  
ROCKHAMPTON

job no:  
1988

drawing no:  
SK-05

drawn  
Author  
date  
NOV 13

rev  
scale  
1 : 200

**TMA**  
TONY MADDEN  
ARCHITECTS & INTERIORS  
171-175 BOLSOVER ST  
ROCKHAMPTON  
Phone: (07) 4927 9700  
Fax: (07) 4927 8815

**1** PART SITE- EXISTING STAFF CARPARK  
1 : 200 @ A1



**GENERAL NOTES**  
CONTRACTOR TO CONFIRM ALL DIMENSIONS ON SITE  
BEFORE COMMENCING WORK  
ALL WORKS TO BE CARRIED OUT TO LOCAL  
AUTHORITY REQUIREMENTS  
THESE DRAWINGS ARE TO BE READ IN CONJUNCTION  
WITH SPECIFICATION AND ASSOCIATED NOTES  
**DO NOT SCALE THIS  
DRAWING. IF IN DOUBT, ASK.**

**A1 DRAWING**  
NOTED SCALES RELATE TO  
A1 DRAWINGS

LEGEND	
	NEW WORKS & EXTENSIONS
	NEW CONCRETE PATHS & ISLANDS

**ROCKHAMPTON REGIONAL COUNCIL**  
These plans are approved subject to the current  
conditions of approval associated with  
Development Permit No. D188-2014  
Dated: 31/07/2015



ISSUED FOR  
**PRELIMINARY**

REVISIONS		
REVISION	DESCRIPTION	DATE
project: PROPOSED 4TH STREAM		
client: THE ROMAN CATHOLIC TRUST CORPORATION FOR THE DIOCESE OF ROCKHAMPTON		
drawing title: PROPOSED STAFF CARPARK & KINDY		
location: ST ANTHONY'S SCHOOL, FEEZ STREET, NORTH ROCKHAMPTON		
job no: 1988		
drawing no: SK-06		
drawn Author date NOV 13		
scale As indicated	TONY MADDEN ARCHITECTS & INTERIORS 131-135 BOLSOVER ST ROCKHAMPTON Phone (07) 4927 9700 Fax (07) 4927 8815	

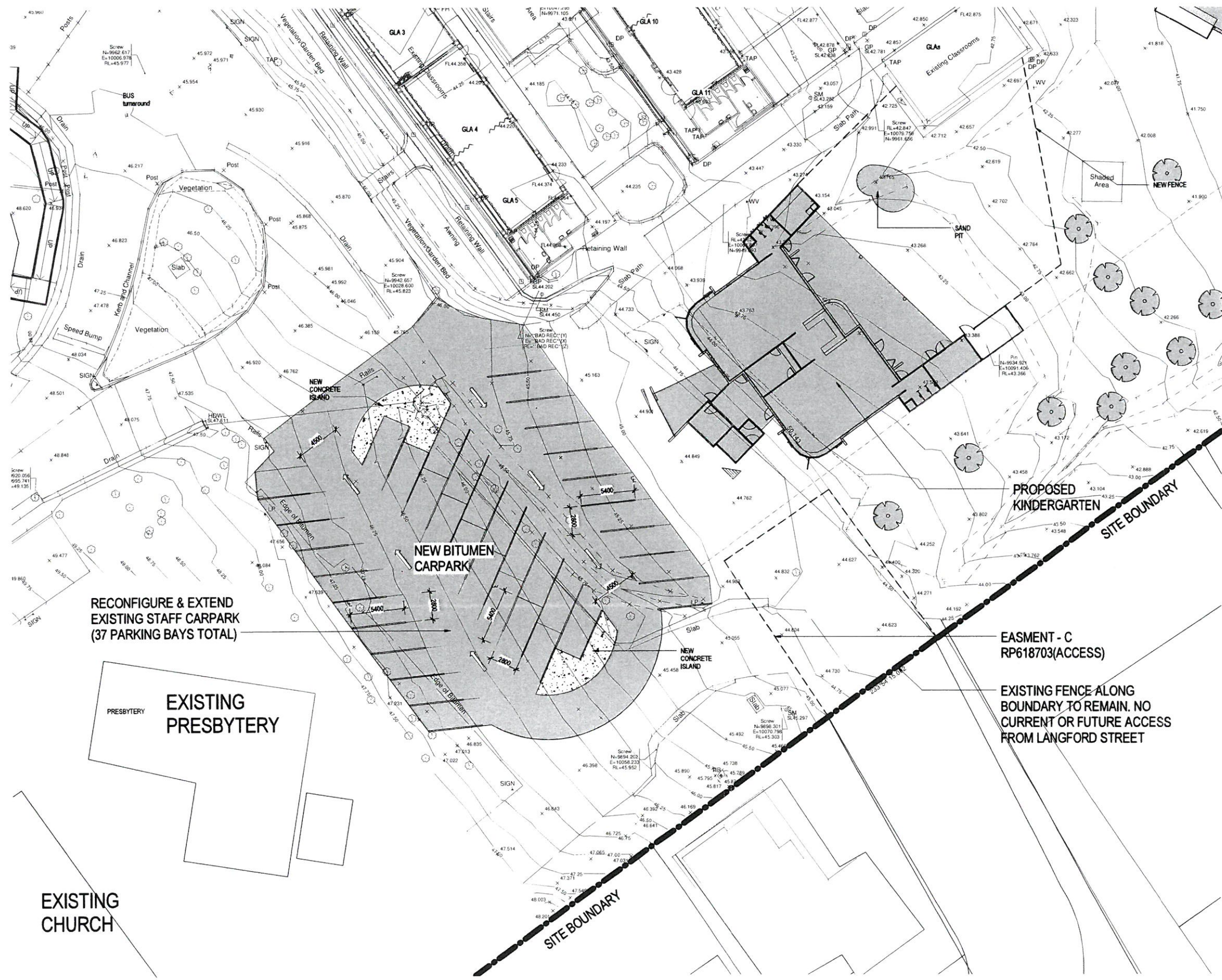

RECONFIGURE & EXTEND  
EXISTING STAFF CARPARK  
(37 PARKING BAYS TOTAL)

EXISTING  
PRESBYTERY

EXISTING  
CHURCH

PART SITE-PROPOSED STAFF  
CARPARK

1  
1:200 @ A1

EASEMENT - C  
RP618703(ACCESS)

EXISTING FENCE ALONG  
BOUNDARY TO REMAIN. NO  
CURRENT OR FUTURE ACCESS  
FROM LANGFORD STREET



CONTRACTOR TO CONFIRM ALL DIMENSIONS ON SITE  
BEFORE COMMENCING WORK.

ALL WORKS TO BE CARRIED OUT TO LOCAL  
AUTHORITY REQUIREMENTS.

THESE DRAWINGS ARE TO BE READ IN CONJUNCTION  
WITH SPECIFICATION AND ASSOCIATED NOTES.

**DO NOT SCALE THIS  
DRAWING. IF IN DOUBT, ASK.**

NOTED SCALES RELATE TO  
A1 DRAWINGS

Dated: 31/07/2015

21/10/2014 2.10.40 PM

REVISION	DESCRIPTION	DATE



TONY MADDEN  
ARCHITECTS & INTERIORS  
71-175 BOLSOVER ST  
DOCKHAMPTON  
phone (07)4927 9700  
fax (07)4927 8815



**1** EXISTING PREP & CARPARK  
1:200 @ A1



**GENERAL NOTES**  
CONTRACTOR TO CONFIRM ALL DIMENSIONS ON SITE  
BEFORE COMMENCING WORK.  
ALL WORKS TO BE CARRIED OUT TO LOCAL  
AUTHORITY REQUIREMENTS.  
THESE DRAWINGS ARE TO BE READ IN CONJUNCTION  
WITH SPECIFICATION AND ASSOCIATED NOTES.  
**DO NOT SCALE THIS  
DRAWING. IF IN DOUBT, ASK.**

**A1 DRAWING**  
NOTED SCALES RELATE TO  
A1 DRAWINGS

LEGEND	
	NEW WORKS & EXTENSIONS
	NEW CONCRETE PATHS & ISLANDS

**ROCKHAMPTON REGIONAL COUNCIL**  
These plans are approved subject to the current  
conditions of approval associated with  
Development Permit No. **D188-2014**  
Dated: **31/07/2015**



ISSUED FOR  
**PRELIMINARY**

**REVISIONS**

REVISION	DESCRIPTION	DATE

project:  
**PROPOSED 4TH STREAM**

client:  
**THE ROMAN CATHOLIC TRUST  
CORPORATION FOR THE DIOCESE  
OF ROCKHAMPTON**

drawing title:  
**PROPOSED PREP & CARPARK**

location:  
**ST ANTHONY'S SCHOOL,  
FEEZ STREET, NORTH  
ROCKHAMPTON**

job no:  
**1988**

drawing no:  
**SK-08**

drawn  
Author  
date  
NOV 13

scale  
As  
indicated

TONY MADDEN  
ARCHITECTS & INTERIORS  
171-175 BOLSOVER ST  
ROCKHAMPTON  
Phone (07)4927 9700  
Fax (07)4927 8815



**1 PROPOSED PREP & CARPARK**  
1:200 @ A1

Z:\1900-1999\1988\Working Drawings\1988 - SITE - alternative parking layouts.rvt  
21/10/2014 2:10:50 PM



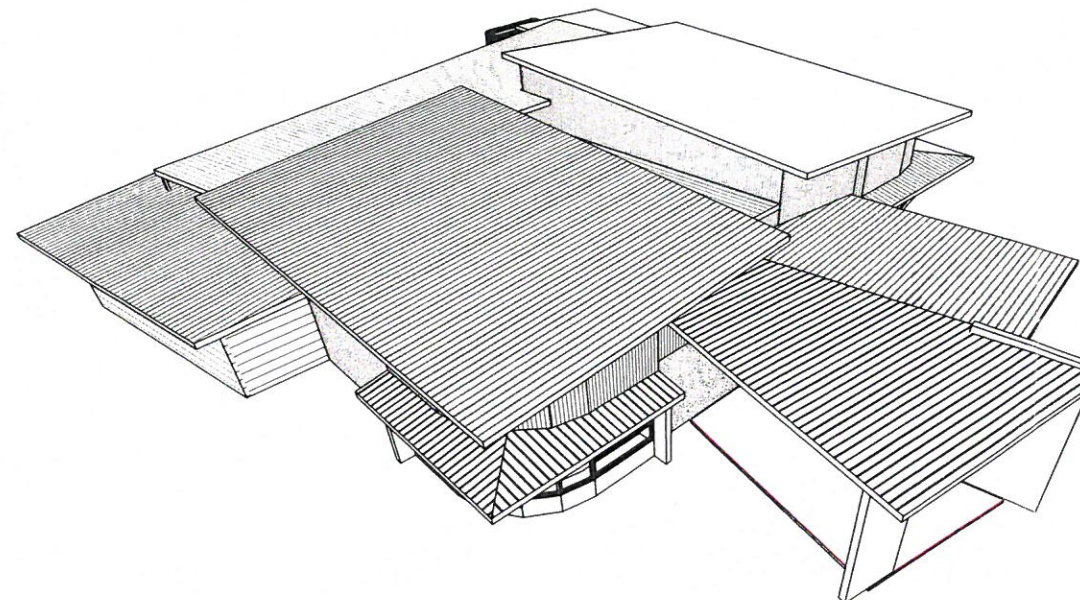



**GENERAL NOTES**  
 CONTRACTOR TO CONFIRM ALL DIMENSIONS ON SITE  
 BEFORE COMMENCING WORK.  
 ALL WORKS TO BE CARRIED OUT TO LOCAL  
 AUTHORITY REQUIREMENTS.  
 THESE DRAWINGS ARE TO BE READ IN CONJUNCTION  
 WITH SPECIFICATION AND ASSOCIATED NOTES.  
**DO NOT SCALE THIS  
 DRAWING. IF IN DOUBT, ASK.**

**A1 DRAWING**  
 NOTED SCALES RELATE TO  
 A1 DRAWINGS

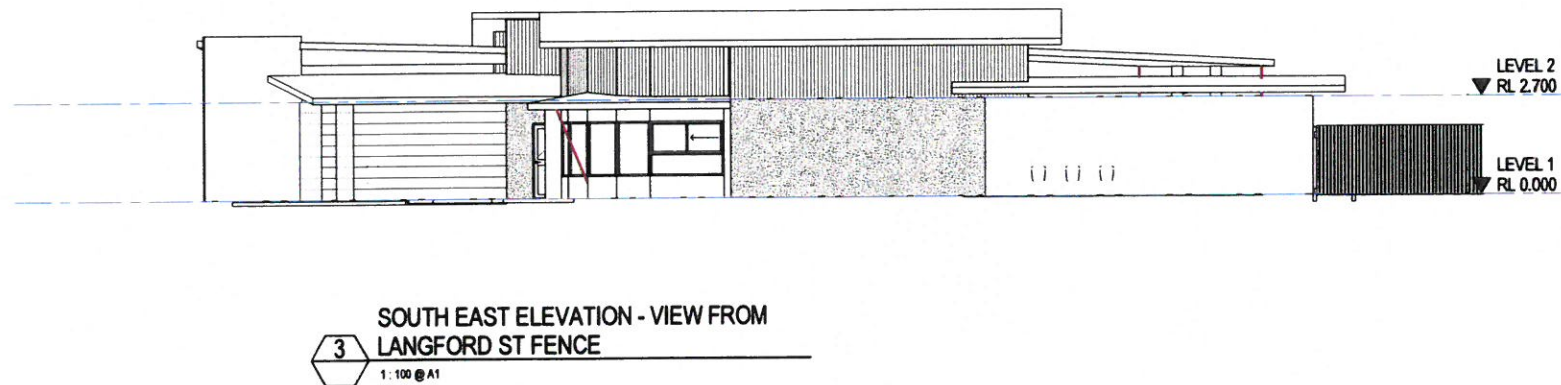
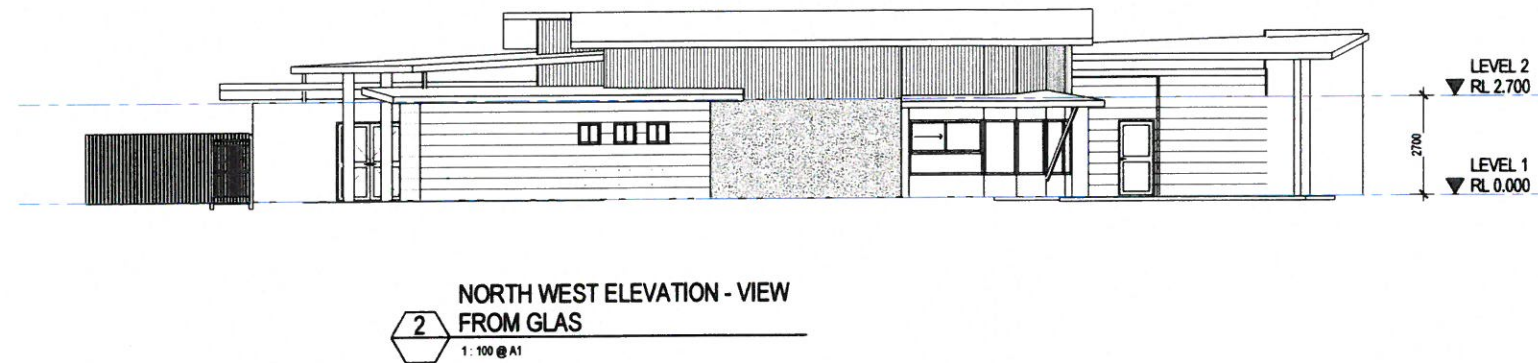
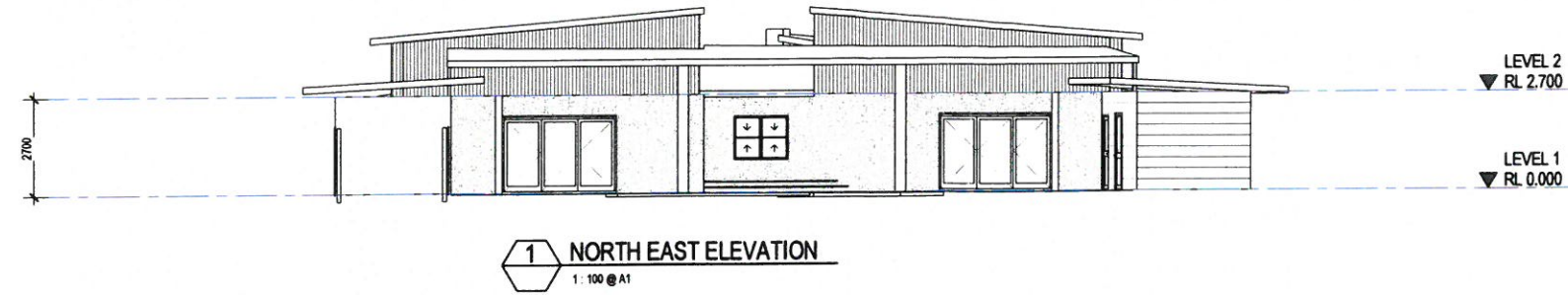

**ROCKHAMPTON REGIONAL COUNCIL**

These plans are approved subject to the current  
 conditions of approval associated with  
 Development Permit No. D/188-2014  
 Dated: 31/07/2015

ISSUED FOR  
**PRELIMINARY**

**REVISIONS**

REVISION	DESCRIPTION	DATE

project:  
 PROPOSED 4TH STREAM

client:  
 THE ROMAN CATHOLIC TRUST  
 CORPORATION FOR THE DIOCESE  
 OF ROCKHAMPTON

drawing title:  
 ELEVATIONS -  
 KINDERGARTEN

location:  
 ST ANTHONY'S SCHOOL,  
 FEEZ STREET, NORTH  
 ROCKHAMPTON

job no:  
 1988

drawing no:  
 SK-10

drawn  
 Author  
 date  
 DEC 13

scale  
 1:100

**TMA**  
 TONY MADDEN  
 ARCHITECTS & INTERIORS  
 171-175 BOLSOVER ST  
 ROCKHAMPTON  
 Phone: (07)4927 9700  
 Fax: (07)4927 8815

Z:\1900-1999\1988\Working Drawings\1988 - KINDY.rvt

1/05/2015 4:33:23 PM



**GENERAL NOTES**  
 CONTRACTOR TO CONFIRM ALL DIMENSIONS ON SITE BEFORE COMMENCING WORK.  
 ALL WORKS TO BE CARRIED OUT TO LOCAL AUTHORITY REQUIREMENTS.  
 THESE DRAWINGS ARE TO BE READ IN CONJUNCTION WITH SPECIFICATION AND ASSOCIATED NOTES.  
**DO NOT SCALE THIS DRAWING. IF IN DOUBT, ASK.**

**A1 DRAWING**  
 NOTED SCALES RELATE TO A1 DRAWINGS

**GENERAL LEGEND**  
 WND WINDOW NUMBER, REFER TO SPEC.  
 DOOR DOOR NUMBER, REFER TO SPEC.  
 DF DRINKING FOUNTAIN, REFER TO SPEC

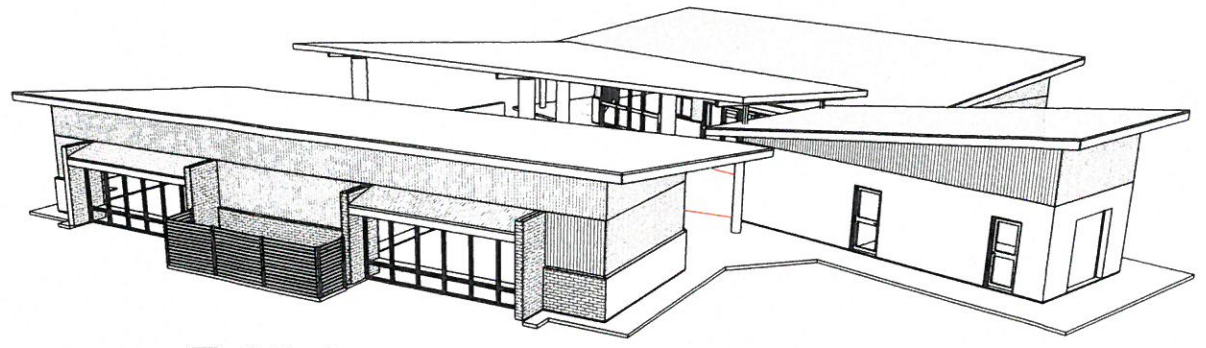
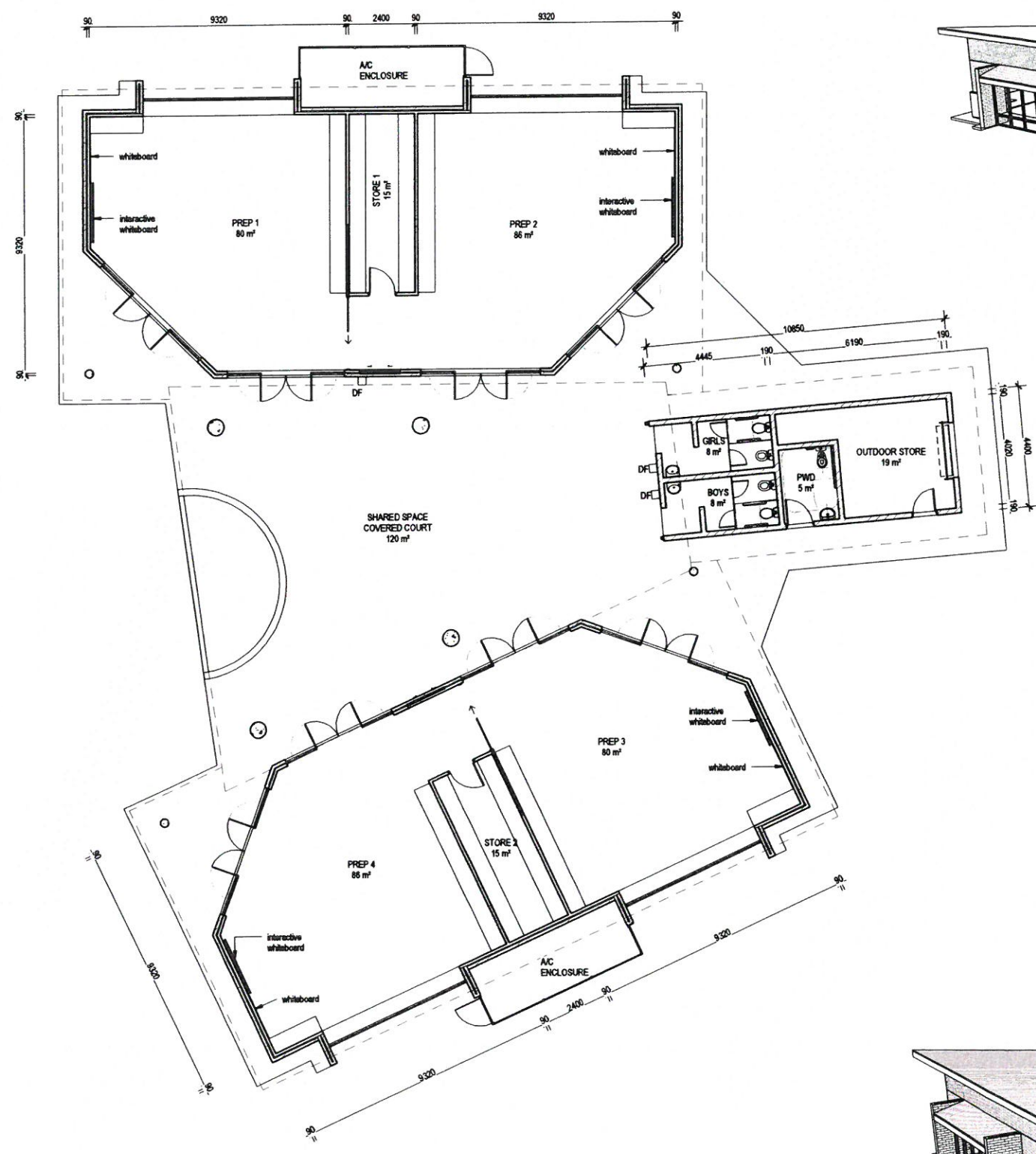

**2 3D View 1**  
 @ A1

AREA SCHEDULE		
No	Name	Area
1	PREP 1	80 m²
2	STORE 1	15 m²
3	PREP 2	86 m²
4	GIRLS	8 m²
5	BOYS	8 m²
6	PWD	5 m²
7	OUTDOOR STORE	19 m²
8	PREP 4	86 m²
9	STORE 2	15 m²
10	PREP 3	80 m²
11	SHARED SPACE COVERED COURT	120 m²
	<b>TOTAL</b>	<b>522 m²</b>

MAX BUILDING HEIGHT - 5.0m

BUILDING AREA = 402m²  
 COVERED AREAS = 120m²  
 TOTAL = 522m²

**ROCKHAMPTON REGIONAL COUNCIL**  
 These plans are approved subject to the current conditions of approval associated with Development Permit No. D/188-2014  
 Dated: 31/07/2015

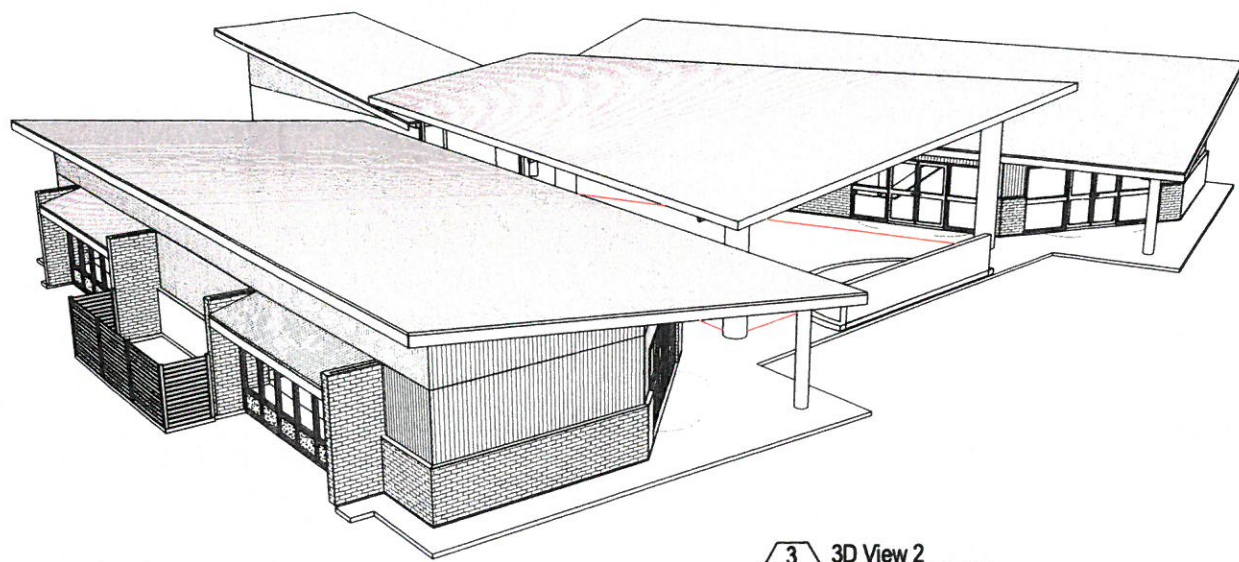

**3 3D View 2**  
 @ A1

**1 PROPOSED FLOOR PLAN**  
 SK-12 1: 100 @ A1

0 5m 1:100  
 1/05/2015 4:31:40 PM

ISSUED FOR  
**PRELIMINARY**

REVISIONS		
REVISION	DESCRIPTION	DATE

project:  
**PROPOSED 4TH STREAM**

client:  
**THE ROMAN CATHOLIC TRUST CORPORATION FOR THE DIOCESE OF ROCKHAMPTON**

drawing title:  
**PROPOSED FLOOR PLAN**

location:  
**ST ANTHONY'S SCHOOL, FEEZ STREET, NORTH ROCKHAMPTON**

job no:  
**1988**

drawing no:  
**SK-11**

drawn  
**JKJ**  
 date  
**DEC 13**

**TMA**  
 TONY MADDEN  
 ARCHITECTS & INTERIORS  
 171-175 BOLSOVER ST  
 ROCKHAMPTON  
 Phone (07)4927 9700  
 Fax (07)4927 8815



**GENERAL NOTES**  
 CONTRACTOR TO CONFIRM ALL DIMENSIONS ON SITE  
 BEFORE COMMENCING WORK.  
 ALL WORKS TO BE CARRIED OUT TO LOCAL  
 AUTHORITY REQUIREMENTS.  
 THESE DRAWINGS ARE TO BE READ IN CONJUNCTION  
 WITH SPECIFICATION AND ASSOCIATED NOTES.  
**DO NOT SCALE THIS  
 DRAWING. IF IN DOUBT, ASK.**

**A1 DRAWING**  
 NOTED SCALES RELATE TO  
 A1 DRAWINGS



**1 NORTH EAST ELEVATION**  
 1:100 @ A1

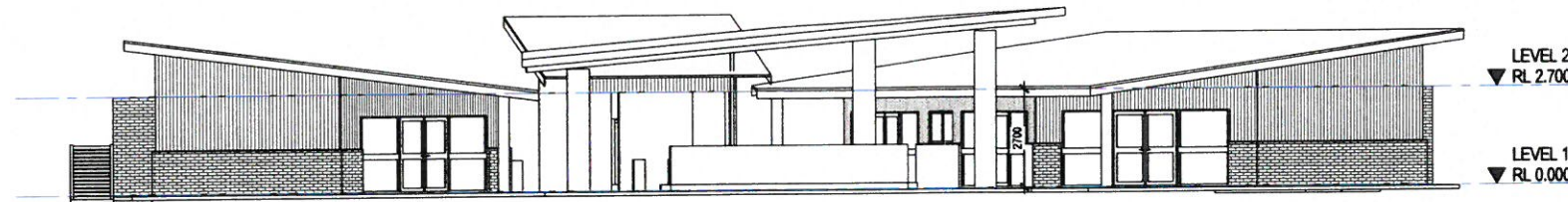

**2 NORTH WEST ELEVATION**  
 1:100 @ A1

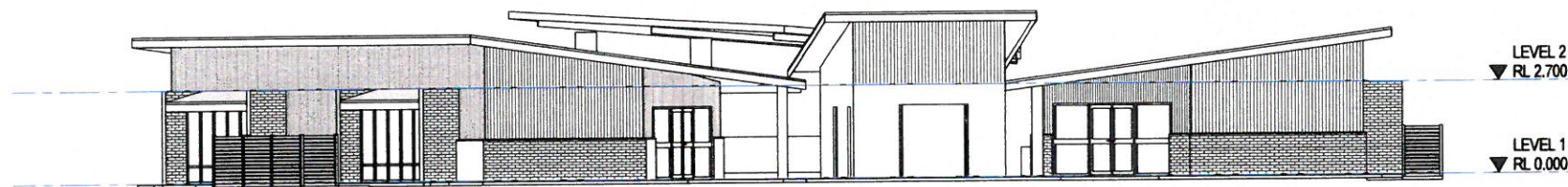

**3 SOUTH EAST ELEVATION - VIEW FROM  
 LANGFORD ST FENCE**  
 1:100 @ A1

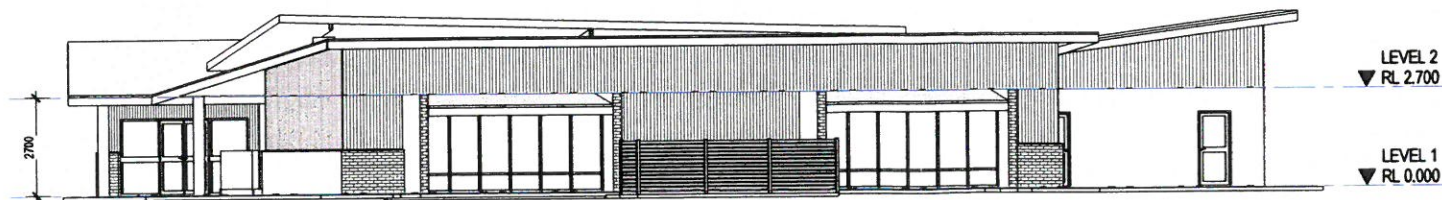

**4 SOUTH WEST ELEVATION**  
 1:100 @ A1

**ROCKHAMPTON REGIONAL COUNCIL**

These plans are approved subject to the current  
 conditions of approval associated with  
 Development Permit No. D/188-2014  
 Dated: 31/07/2015

ISSUED FOR  
**PRELIMINARY**

**REVISIONS**

REVISION	DESCRIPTION	DATE

project:  
 PROPOSED 4TH STREAM

client:  
 THE ROMAN CATHOLIC TRUST  
 CORPORATION FOR THE DIOCESE  
 OF ROCKHAMPTON

drawing title:  
 ELEVATIONS - NEW PREP

location:  
 ST ANTHONY'S SCHOOL,  
 FEEZ STREET, NORTH  
 ROCKHAMPTON

job no:  
 1988

drawing no:  
 SK-12

drawn  
 Author  
 date  
 DEC 13

scale  
 1:100

**TMA**  
 TONY MADDEN  
 ARCHITECTS & INTERIORS  
 171-175 BOLSOVER ST  
 ROCKHAMPTON  
 Phone (07)4927 9700  
 Fax (07)4927 8815