

1. All loadings have been assessed in accordance with AS1170
Dead Load.....Self weight
2. The design wind criteria to AS1170.2 are as follows:
Design life: 50 years
Region: C (Cyclonic)
Importance level: 2
Terrain category: 3
Topographic Multiplier M_t : 1.0
Terrain/Height Multiplier M_z , CAT: 1.08 (All region, SLS)
1.13 (All region C, ULS)
Shielding Multiplier, M_s : 1.0
3. Foundation.....100kPa safe allowable bearing pressure

1. All concrete works and materials shall comply with AS3600 Concrete Code
2. Readymixed concrete shall be supplied by an approved concrete supplier
Concrete Durability class A2 --- Tropical Climate Zone
footings.....durability class A2, 50 min cover, 100 slump **N32**
3. Concrete shall be thoroughly vibrated & cured with an approved curing compound

To ensure the subject structure's stability during the construction phase. Contractor shall provide all temporary bracing and embankment protection. In addition the Contractor shall take all necessary precautions to ensure appropriate erosion barriers & erosion fences are installed.



Dated: 12 April 2019

REV.	A	SHEET 1 of 2
------	---	-----------------

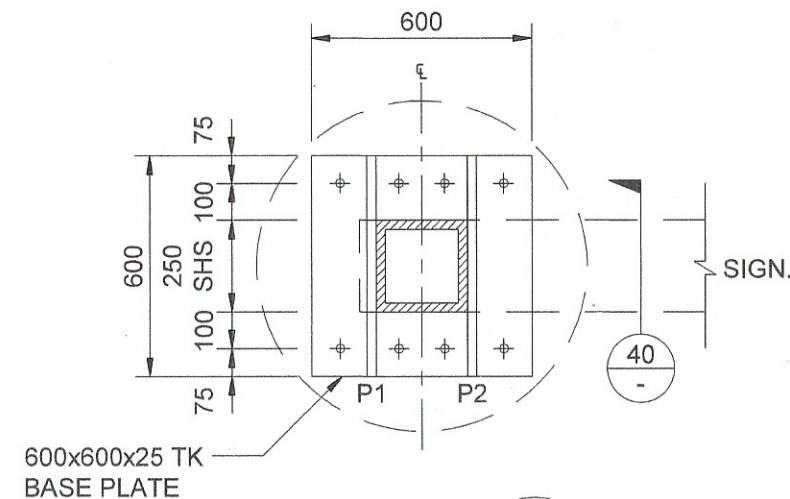

SECTION 30
SCALE: 1:20

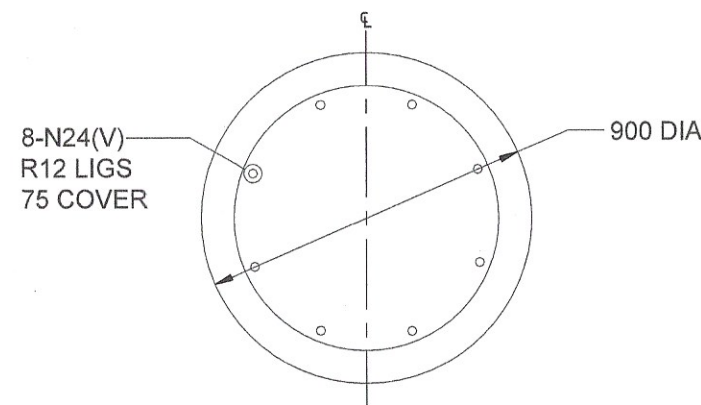

SECTION 10
SCALE: 1:20

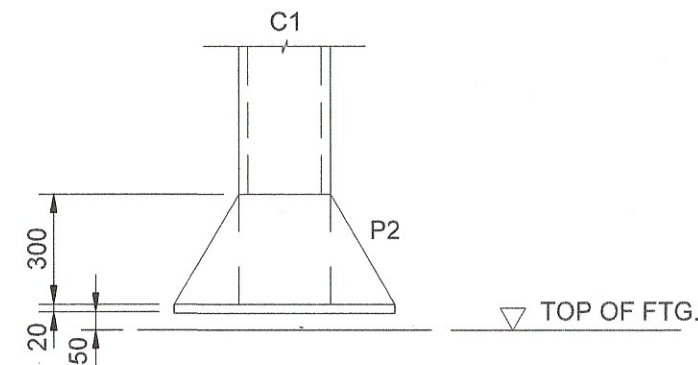

SECTION 40
SCALE: 1:20

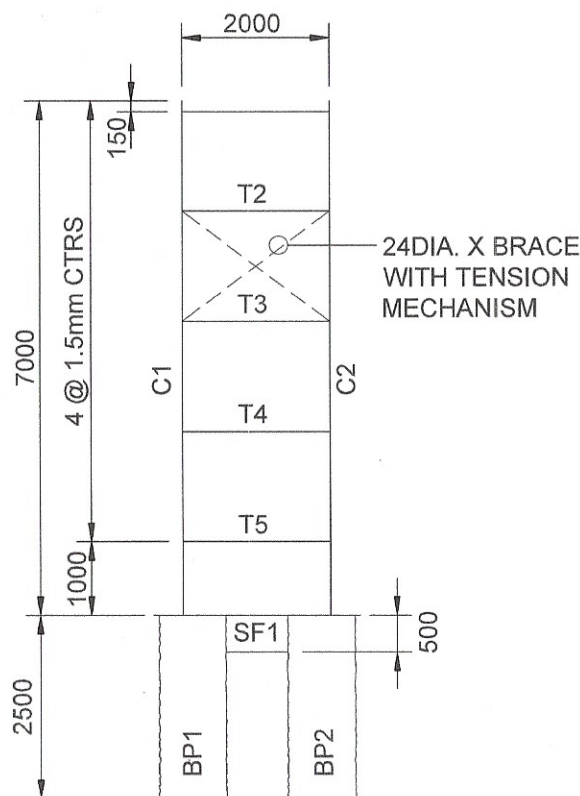

ELEVATION
SCALE: 1:100

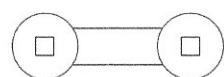

PLAN
SCALE: 1:100

MEMBER SCHEDULE

C1, 2, 3	250 x 250 x 6 SHS
P1, 2, 3, 4	EX 25 THK. MS PLATE
T1, 2, 3, 4, 5	75 x 75 x 4 SHS EA SIDE
ALL WELDS FULL STRENGTH	
BUTT WELDS UNO	

FOOTING CONTRACTOR

- PROVIDE ALL WORKS, MATERIALS TO CONSTRUCT BORED PIERS & 16 No. M24 BOLTS
- SIGN CONTRACTOR TO PROVIDE BASE PLATE TEMPLATE FOR HOLD DOWN BOLTS TO FOOTING CONTRACTOR

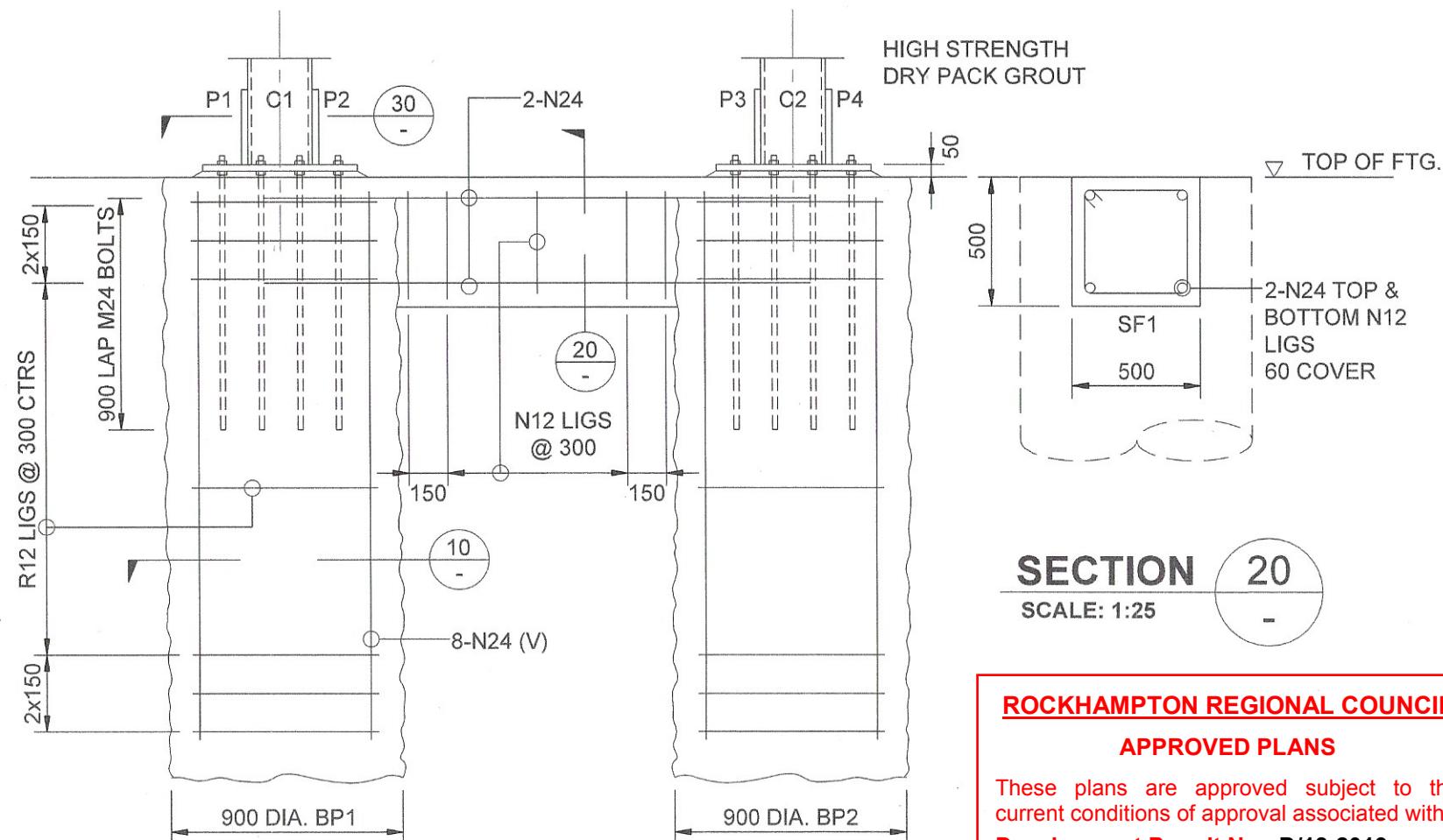

SECTION 20
SCALE: 1:25

ROCKHAMPTON REGIONAL COUNCIL APPROVED PLANS

These plans are approved subject to the current conditions of approval associated with
Development Permit No.: D/18-2019
Dated: 12 April 2019

[Signature]
RPEQ 3164
22.2.2019

18.02.19	A	Const issue
DATE	REV.	NOTES
APPROVED		
CHECKED		
DRAWN	JMT	
DESIGN	JMT	

**TAPSELL
CONSULTING
ENGINEERS PTY LTD**

A.B.N. N.o. 78 065 154 949

14 MILFORD AVENUE,
NORTH ROCKHAMPTON, 4701
TELEPHONE: 07 4926 3554

EMAIL: jtapsell@bigpond.net.au

PROJECT
**Proposed New Sign
7m x 2m Toyota Sign**
FOR
Ian Weigh Motors

AT
Dennison Street
Rockhampton

JOB No. **0119-19**

REV. **A** SHEET
2 of 2