



Mezanine floor plan  
10.0m

toilet

2.0m

1.5m

ROCKHAMPTON REGIONAL COUNCIL

These plans are approved subject to the current  
conditions of approval associated with

Development Permit No. 01641/2009

Dated 23/11/09

Mezanine floor storage area

Waurn st.



16.0m

end wall

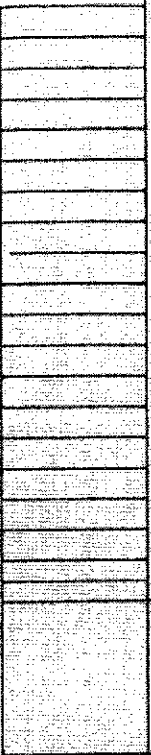



# FRONT ELEVATION

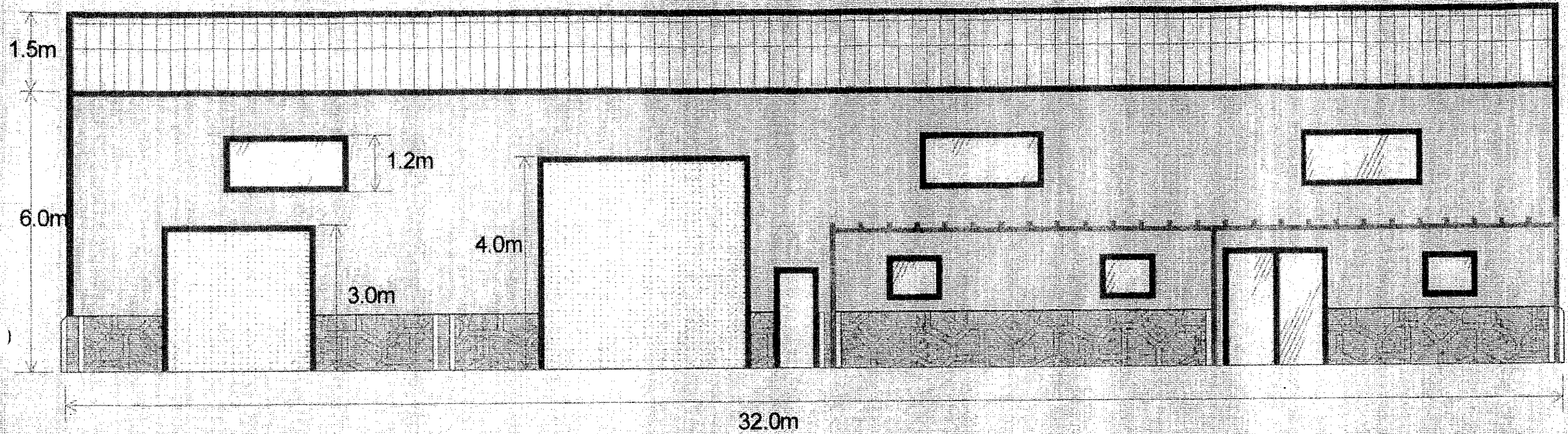

window and door awnings  
not shown on front elev.

ROCKHAMPTON REGIONAL COUNCIL  
These plans are approved subject to the current  
conditions of approval associated with  
Development Permit No. D1641/2009  
Dated 23/11/09

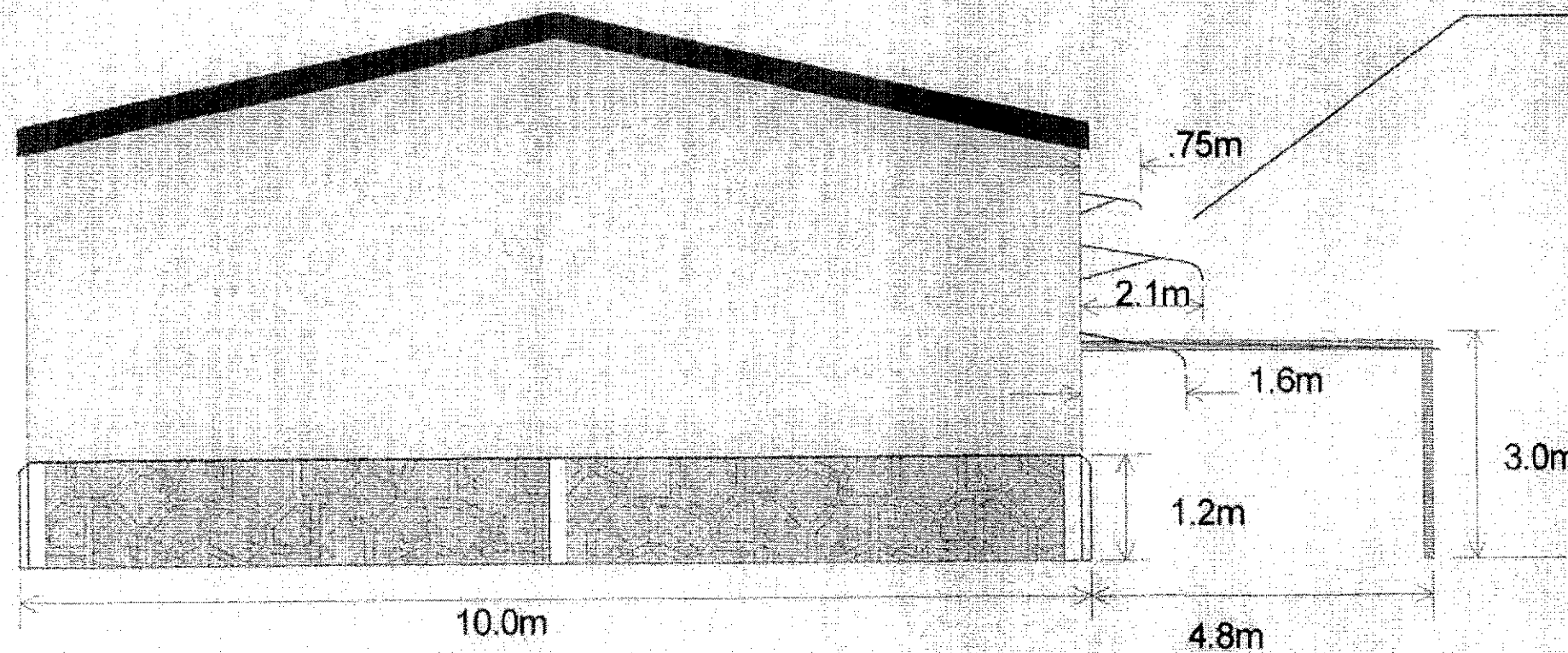

# END ELEVATION

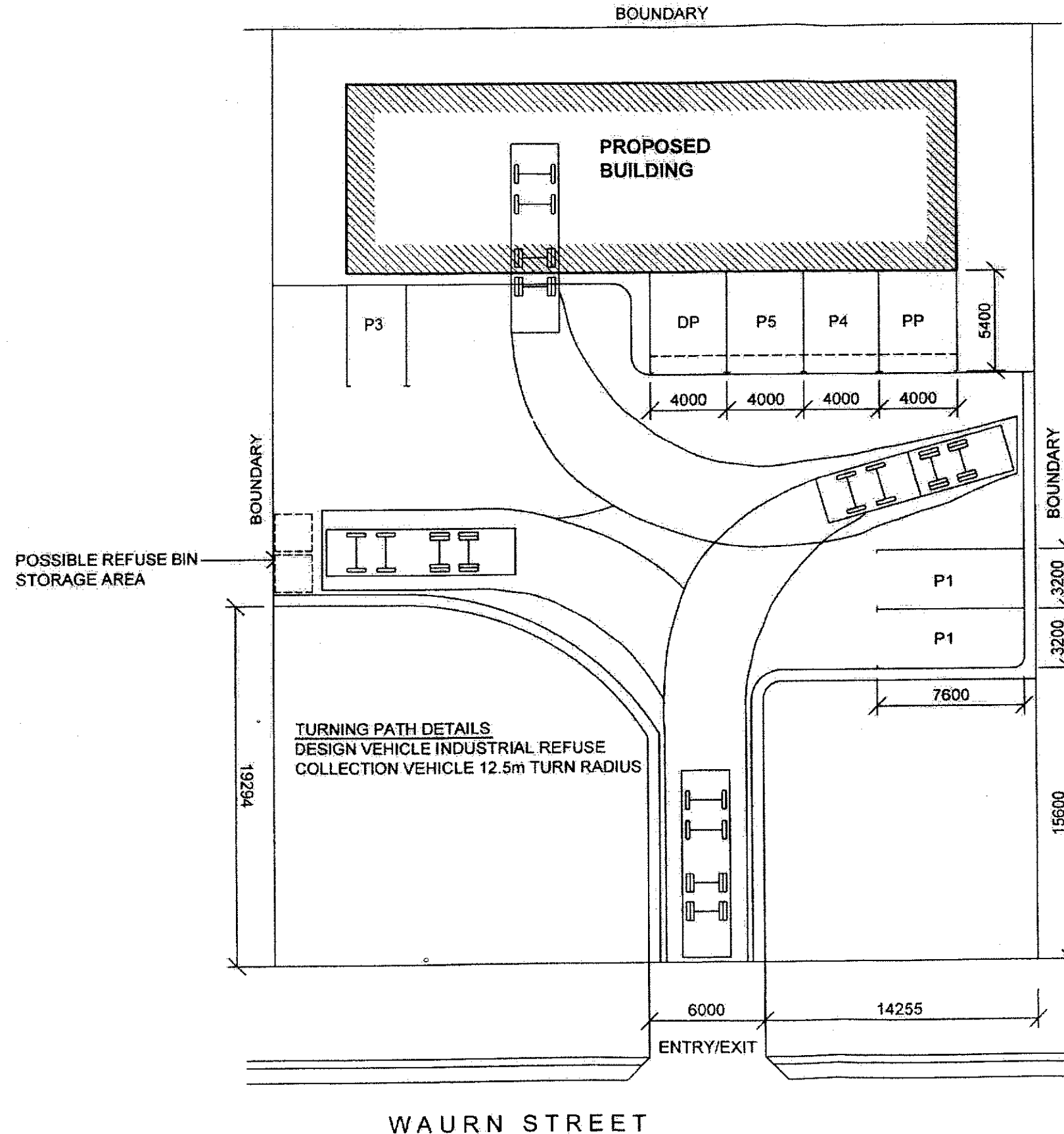

**R.P. DESCRIPTION**  
LOT 14 ON RP900394  
SITE AREA = 2000m<sup>2</sup>

**ROCKHAMPTON REGIONAL COUNCIL**  
These plans are approved subject to the current  
conditions of approval associated with  
Development Permit No. 01641/2009  
Dated 23/11/09

**LEGEND**  
P1-5..... CUSTOMER  
CAR PARKS  
DP..... DISABLED CAR  
PARKS  
PP..... PRIVATE OR  
STAFF PARKING

130509	1	APPROVAL 1
DATE	REV.	NOTES
APPROVED		
CHECKED	jmt	
DRAWN	dm	
DESIGN	jmt	

**TAPSELL  
CONSULTING  
ENGINEERS PTY LTD**  
A.B.N. N.o. 78 065 154 949  
14 MILFORD AVENUE,  
NORTH ROCKHAMPTON, 4701  
TELEPHONE: 07 4926 3554  
FACSIMILE: 07 4926 3137

PROJECT  
PROPOSED WAREHOUSE

FOR  
TMS TOOLS

AT  
7 WAURN AVENUE,  
NORTH ROCKHAMPTON.

JOB No.	0509-167	
REV.	1	SHEET 2 of 3

**SITE PLAN**  
SCALE 1:250



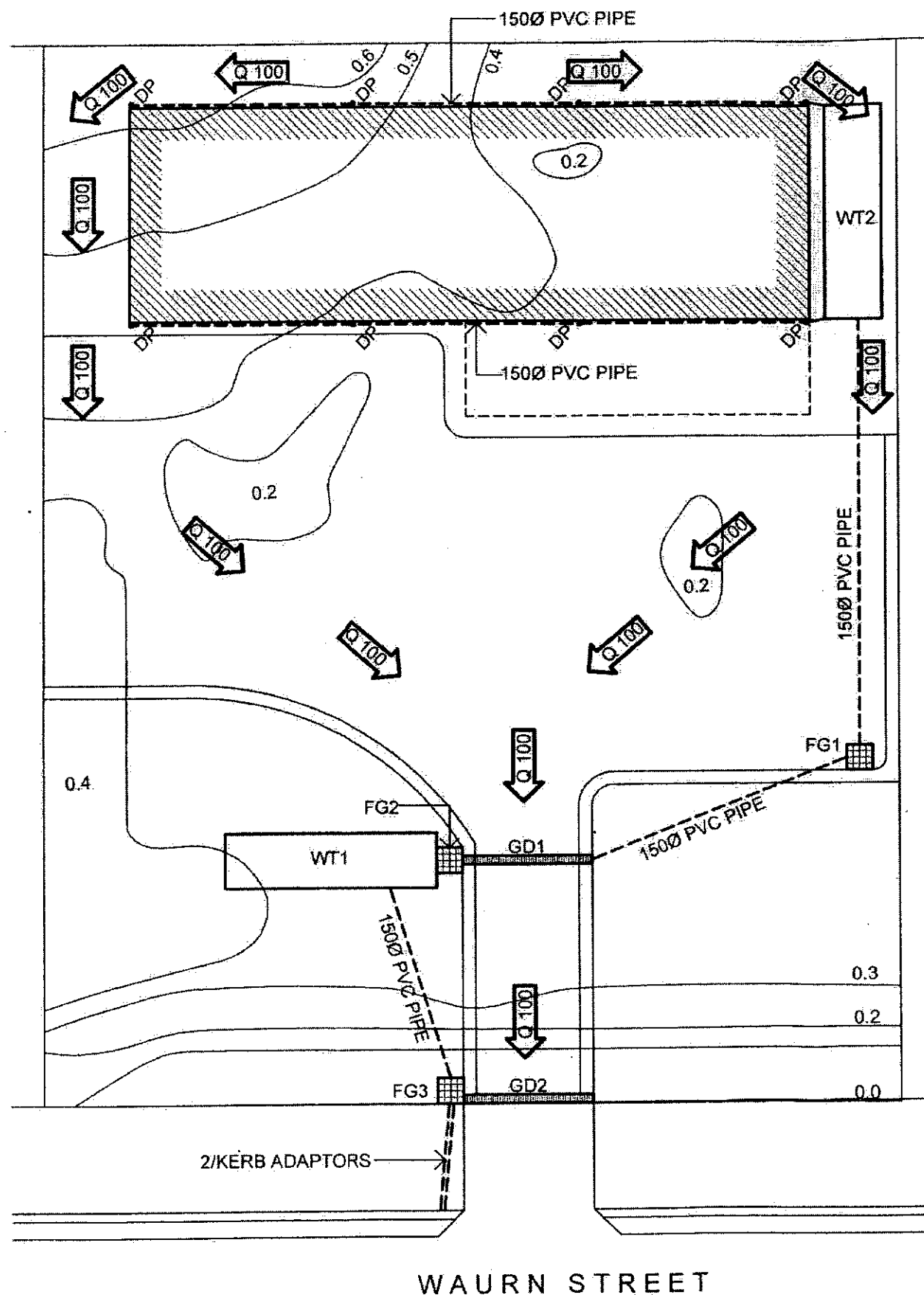

**WATER TANK 1**  
WATER TO BE REUSED AS SITE  
IRRIGATION TO LANDSCAPED AREA

**WATER TANK 2**  
WATER TO BE PLUMBED & REUSED  
AS TOILET FACILITIES

ROCKHAMPTON REGIONAL COUNCIL  
These plans are approved subject to the current  
conditions of approval associated with  
Development Permit No. ....D1641/2009....

WEBFORGE GRATE & FRAME.....23/11/09....  
GSG 66L (LIGHT DUTY) - CLASS A  
GSG 66H (HEAVY DUTY) - CLASS C  
OR EQUIVALENT. FRAME TO BE CAST  
INTEGRALLY WITH CONCRETE

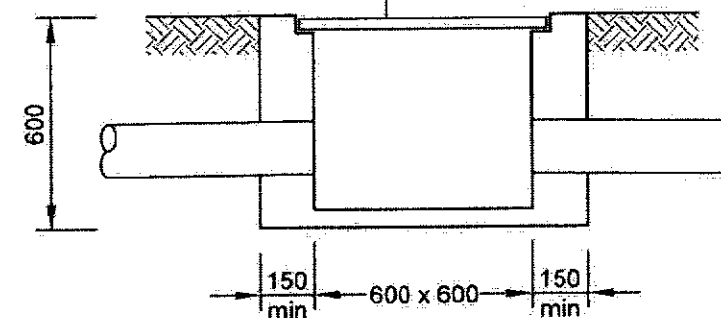

**FIELD GULLY TRAP**  
NTS

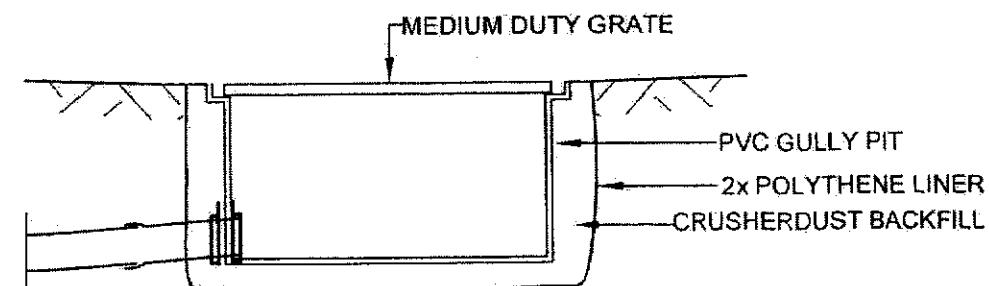

**GRADED DRAIN DETAIL**  
NTS

LEGEND		
FG1-3.....	FIELD GULLY TRAP	
DP.....	DOWNPIPES	
WT1-2....	WATER TANKS	
GD1-2....	GRADED DRAIN	
13/05/09	1	APPROVAL 1
DATE REV.		NOTES
APPROVED		
CHECKED	jmt	
DRAWN	dm	
DESIGN	jmt	
<b>TAPSELL CONSULTING ENGINEERS PTY LTD</b> A.B.N. N.o. 78 065 154 949 14 MILFORD AVENUE, NORTH ROCKHAMPTON, 4701 TELEPHONE: 07 4926 3554 FACSIMILE: 07 4926 3137		
PROJECT <b>PROPOSED WAREHOUSE</b> FOR <b>TMS TOOLS</b>  AT 7 WAURN AVENUE, NORTH ROCKHAMPTON.		
JOB No.	0509-167	
REV.	1	SHEET 3 of 3

Waurm st.

Proposed Warehouse development for  
**P.J. & A.E. DENOYAN**  
7 WAURN STREET KAWANA 4701  
Lot 14. RP 900394. Rockhampton.

Scale. 200:1

Waste disposal will be two wheelie bins  
and a cardboard collection bin as shown  
below. The owner of the premises will  
periodically when necessary take waste cardboard to the tip.

**ROCKHAMPTON REGIONAL COUNCIL**

These plans are approved subject to the current  
conditions of approval associated with  
Development Permit No. ....01641/2009.....  
Dated .....23/11/09.....

Rubbish wheelie bin  
Recycle wheelie bin

Waste cardboard bin  
To be emptied by owner

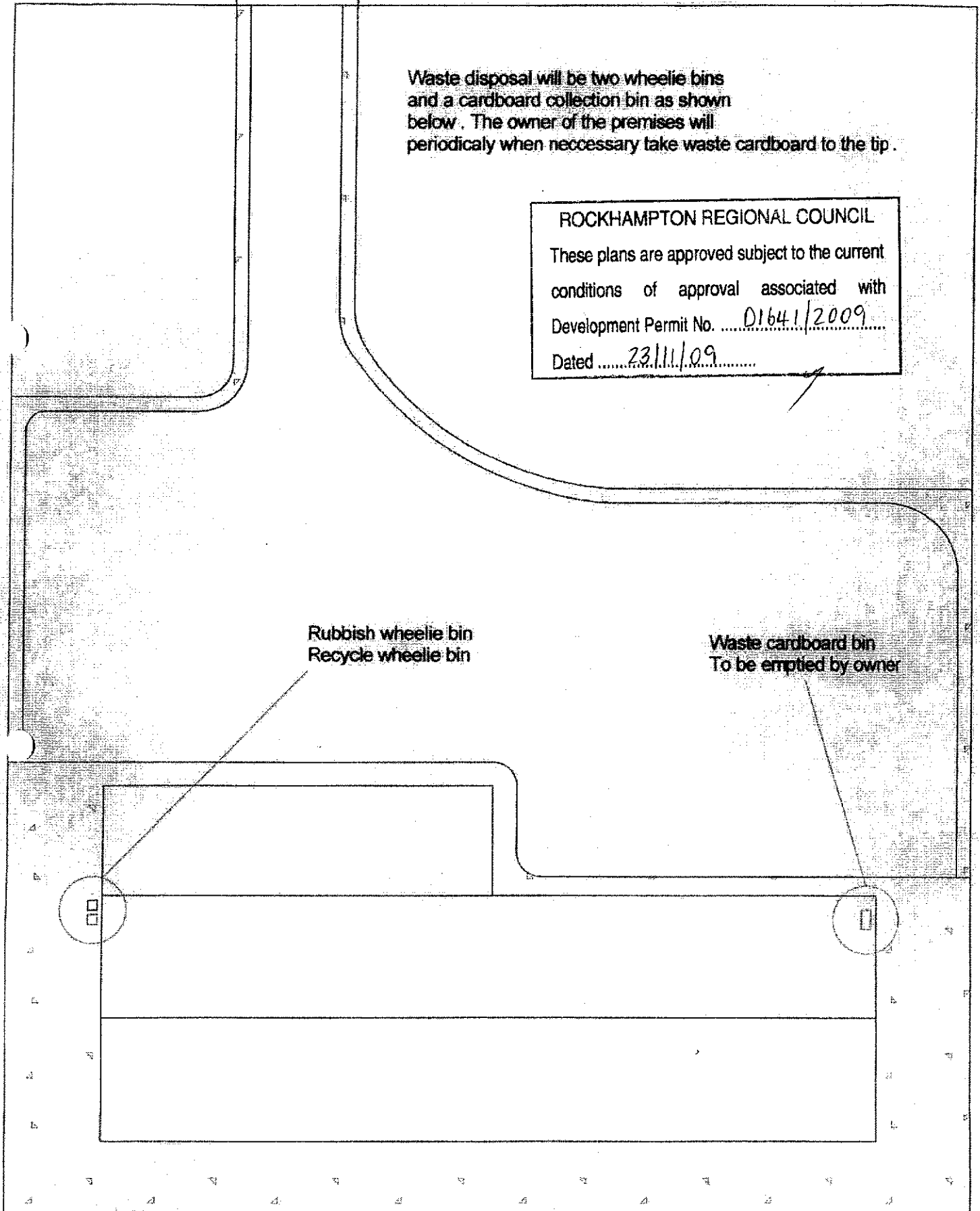



Waurm st.

Proposed Warehouse development for

**P.J. & A.E. DENOVAN**

7 WAURN STREET KAWANA. 4701

Lot 14. RP 980394. Rockhampton.

Scale. 200:1

Car exit path

Car entry path

ROCKHAMPTON REGIONAL COUNCIL

These plans are approved subject to the current  
conditions of approval associated with

Development Permit No. ....01641/2009....

Dated ....23/11/09....

P1

P2

P3

PP

P4

P5

DP

Delivery truck  
parking zone

Waurm st.

Proposed Warehouse development for

**P.J. & A.E. DENOYAN**

7 WAURN STREET, KAWANA, 4701

Lot 14, RP 900394, Rockhampton.

Scale, 200:1

Car exit path

Car entry path

ROCKHAMPTON REGIONAL COUNCIL

These plans are approved subject to the current  
conditions of approval associated with  
Development Permit No. ....01641/2009....

Dated .....23/11/09.....

P1

P2

P3

PP

P4

P5

DP

Delivery truck  
parking zone



Waurm st.

Proposed Warehouse development for

**P.J. & A.E. DENOYAN**

7 WAURN STREET, KAWANA 4701

Lot 14. RP 900394. Rockhampton.

Scale. 200:1

P 1, 2, 3, 4, 5 customer car parks

DP, dissabled car park

—— Truck entry and exit path

PP, private or staff parking

ROCKHAMPTON REGIONAL COUNCIL

These plans are approved subject to the current  
conditions of approval associated with

Development Permit No. ....01641/2009

Dated 23/11/09

P1

P2

P3

PP

P4

P5

DP

Delivery truck  
parking zone

Waurm st.

Proposed Warehouse development for

P. J. & A. E. DENOYAN

7 WAURN STREET, KAWANA, 4781

Lot 14, RP 900394, Rockhampton.

Scale, 200:1

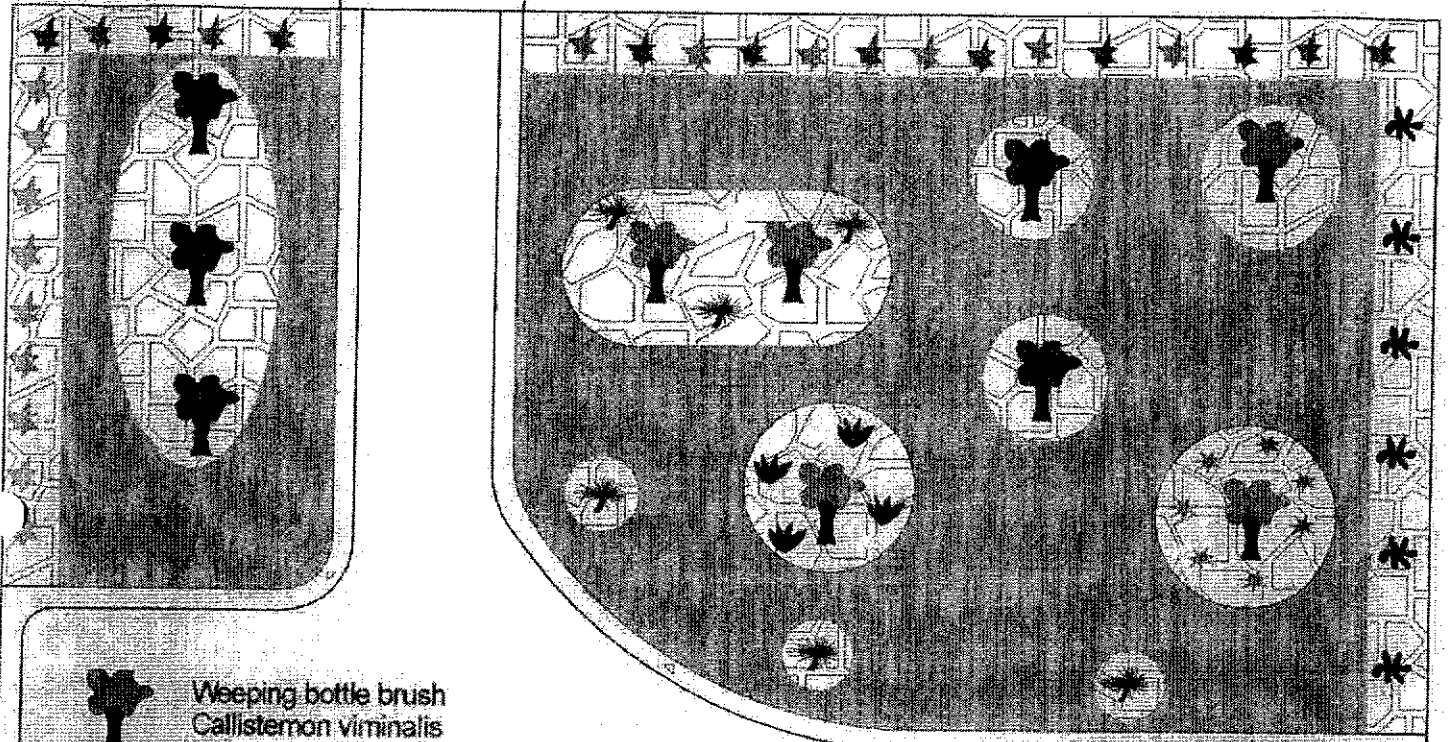

Weeping bottle brush  
*Callistemon viminalis*



Lemon-scented myrtle  
*Backhousia citriodora*



Existing gum trees



Red orchid bauhinia  
*Bauhinia galpinii*



*Syzygium* ( *Eugenia* )



Alternating grevilleia ( Robin garden ) with  
*Colliandra* ( *Haematocephala* )



Grass tree *Xanthorrhoea*



Bromeliad



Weeping tea tree  
*Melaleuca leucadendra*



Birds nest fern  
*Asplenium nidus*

Landscaping lay out including turf  
Three existing mature gum trees will  
be retained and incorporated into  
the land scaping .

ROCKHAMPTON REGIONAL COUNCIL

These plans are approved subject to the current  
conditions of approval associated with

Development Permit No. ....D1641/2009.....

Dated ....23/11/09.....