

ROCKHAMPTON REGIONAL COUNCIL

APPROVED PLANS

These plans are approved subject to the current conditions of approval associated with

Development Permit No.: D/15-2021

Dated: 25 June 2021

LEGEND

- == Access
- - - - - Dam/Embankment
- Power Pole
- ◆ Borehole for water

Scale 1:4000 - Lengths are in metres.



Plan of:

Proposed Shed for Exercising & Training Horses in Lot 3 on RP601057

This plan has been prepared for a Material Change of Use Application to Rockhampton Regional Council and should not be used for any other purposes, especially for any financial dealings. Areas and dimensions are approximate only and subject to final Survey.

GSPC

(Gracemere Surveying and Planning Consultants Pty Ltd)
ABN: 40 124 780 445
PO Box 379 Gracemere QLD 4702
Rockhampton & Toowoomba
PH: (07) 4922 7033 email: admin@gspc.com.au FAX: (07) 4922 7044

LOCALITY

Kabra

LOCAL GOVERNMENT

Rockhampton R.C.

HORIZONTAL DATUM
MGA

MERIDIAN
RP601057

VERTICAL DATUM

MAP REF
8951-22331

PLAN SCALE
1:4000

AUTOCAD SCALE
1:1000

DATE
12-02-2021

DRAWN
Juhil

SHEET 1 OF 1

REF.

211100-01

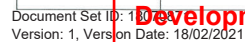

This drawing is to be read in conjunction with general building drawings, specifications and other consultant's drawings applicable to this project. All figured dimensions are to be checked prior to commencement. This drawing is copyright and the property of ABC SHEDS GLOBAL PTY LTD and must not be retained, copied or used without written authority.

ABC SHEDS GLOBAL PTY LTD

DRAWN:	NAME	DATE
MODIFIED:	JACKSON RENDLELL	29/07/2019
CHECKED:	KH	2/12/2020

CLIENT:	#1388 MATT MOFFAT
DRAWING:	FLOOR PLAN
SCALE: 1:190	SHEET 1 OF 3
	SHEET SIZE: A4

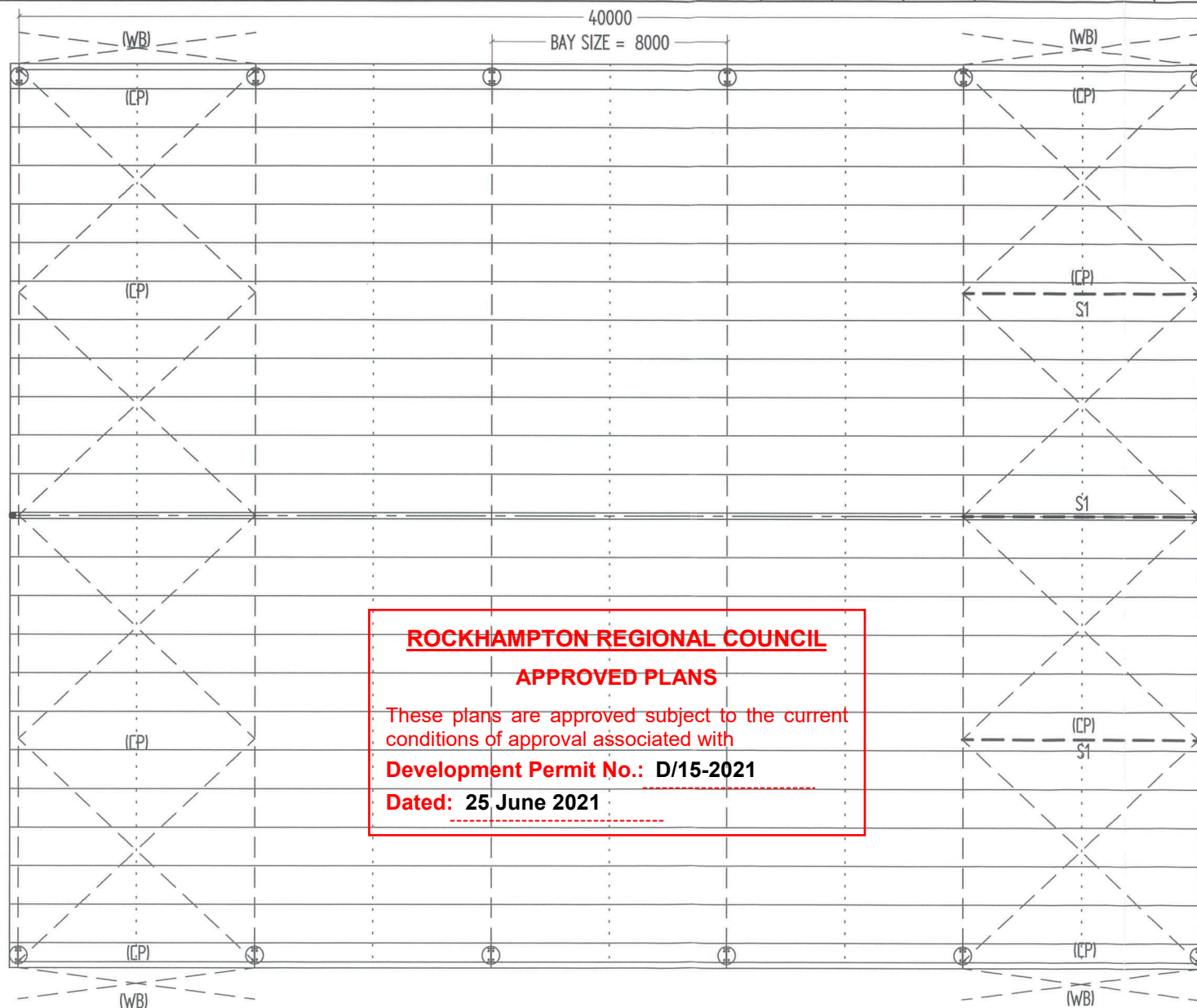

(WB) DENOTES WIND BRACING
14mm WIRE WALL BRACING
14mm WIRE ROOF BRACING

(CP) DENOTES COMPRESSION PURLIN
2# C20019 back to back
+ 2 ROW BRIDGING

S1 = 100X4 SHS

CALARE ENGINEERING
CONSULTING ENGINEERS

APPROVED FOR CONSTRUCTION

Signed:  Date: 07/12/20
Refer to attached letter dated: 07/12/20

ROCKHAMPTON REGIONAL COUNCIL

APPROVED PLANS

These plans are approved subject to the current conditions of approval associated with

Development Permit No.: D/15-2021

Dated: 25 June 2021

200X100X4 RHS

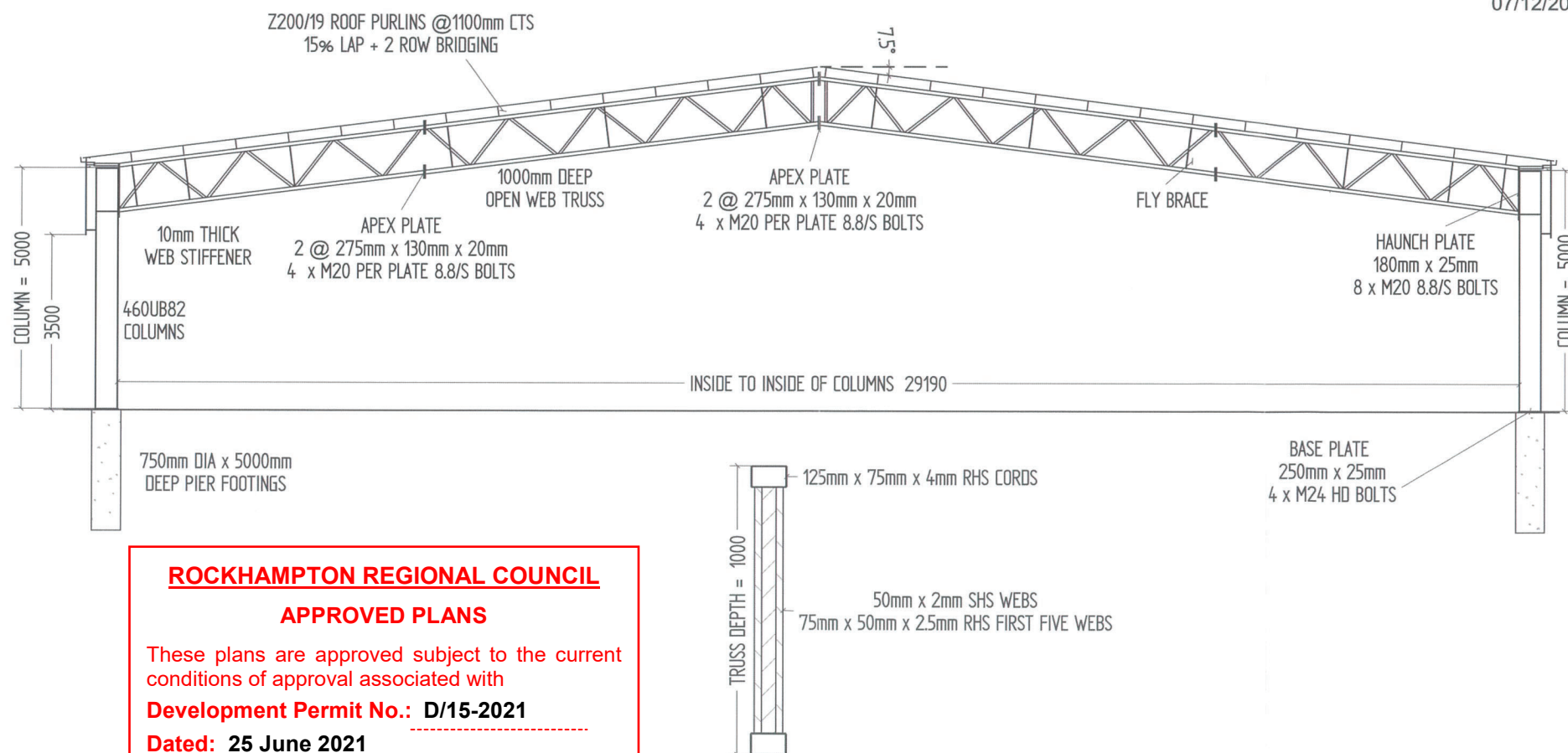

[Signature]

07/12/20

07/12/20

NAME	DATE	CLIENT
JACKSON RENDELL	29/07/2019	#1388 MATT MOFFAT
MODIFIED:	KH	2/12/2020
CHECKED:		
DRAWING	ELEVATION PLAN	
SCALE: 1:175	SHEET 3 OF 3	SHEET SIZE: A4

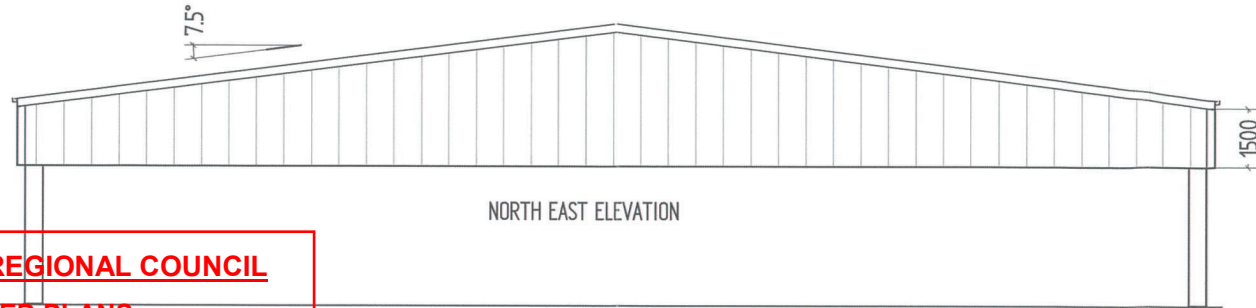

ROCKHAMPTON REGIONAL COUNCIL
APPROVED PLANS

These plans are approved subject to the current conditions of approval associated with

Development Permit No.: D/15-2021

Dated: 25 June 2021

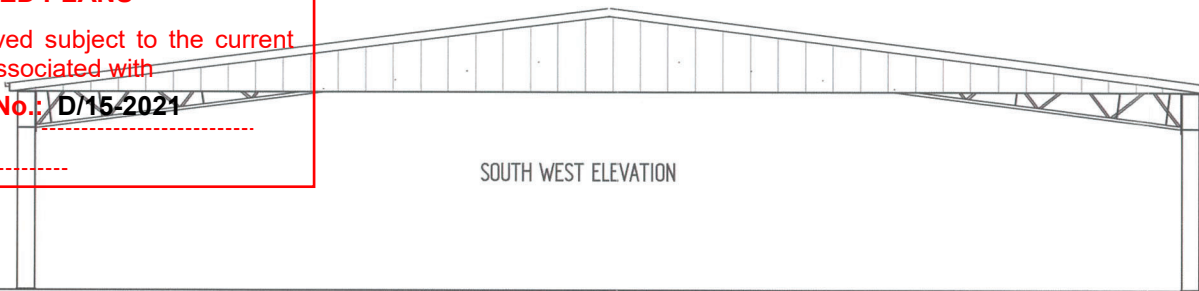

[Signature]

07/12/20

07/12/20

