



IMPORTANT NOTE

This plan was prepared to accompany an application to Rockhampton Regional Council and should not be used for any other purpose.

The dimensions and areas shown hereon have been digitised from the DCDB and may not be accurate. Dimensions are subject to field survey and also to the requirements of council and any other authority which may have requirements under any relevant legislation.

In particular, no reliance should be placed on the information on this plan for any financial dealings involving the land.

This note is an integral part of this plan.

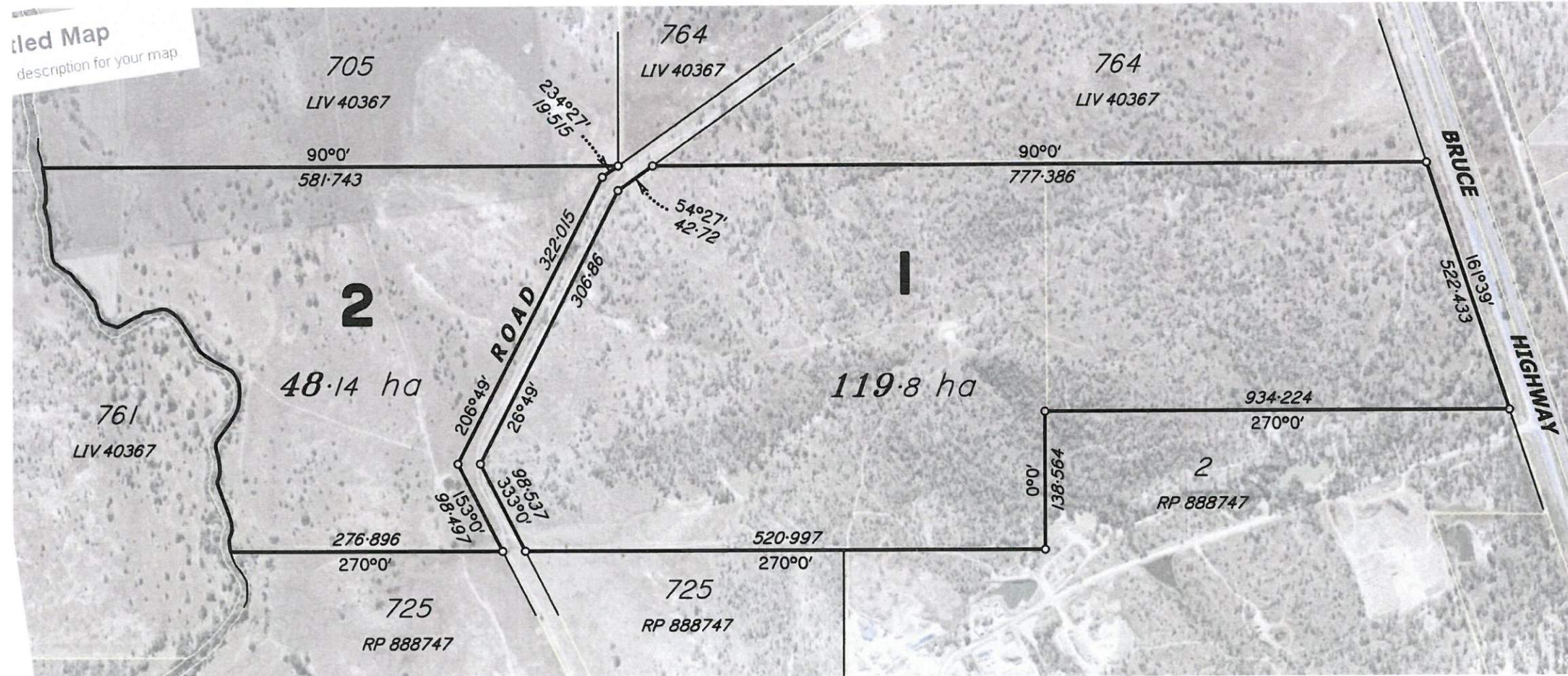

client

K. Carroll

project

**Bruce Hwy.
BOULDERCOMBE**

plan of

**Reconfiguration Plan
(2 Lot into 2 Lots)
(with Ortho Underlay)**

rp

**Lot 852 on LIV40367
and Lot 1040 on
LIV40268**

lga

Rockhampton Regional Council

rev	date	details	authorised

created

CSG capricorn survey group (cq) pty ltd
132 victoria parade, p.o. box 1391
rockhampton qld 4700
P 07 4927 5199
F 07 4922 2716
capricornsurveygroup.com.au
capricorn survey group (cq) abn 22 154 830 563

scale **1:10000 @ A3** datum -
sheet no. 1 of 1 cad file **6876-01-ROL**
plan no. **6876-01-ROL** revision -

ROCKHAMPTON REGIONAL COUNCIL
These plans are approved subject to the current conditions of approval associated with Development Permit No. D/102-2017
Dated 24-10-2017

