

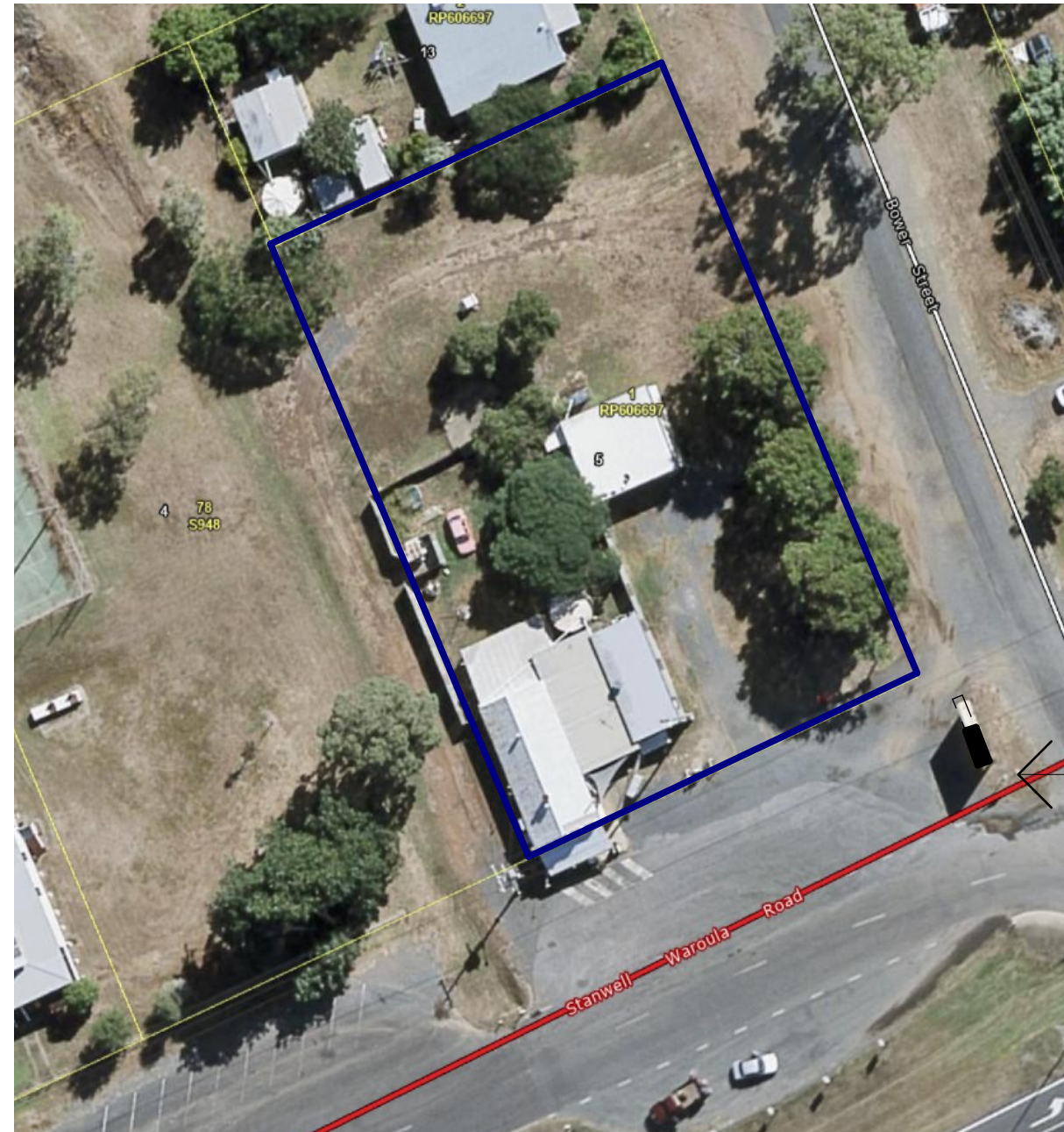

Indicative images of signage
Manufacturer and Fuel supplier
to be confirmed.

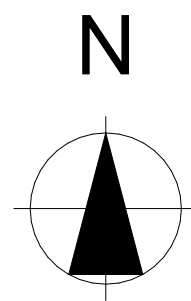

1

LOCATION PLAN

ROCKHAMPTON REGIONAL COUNCIL

APPROVED PLANS

These plans are approved subject to the current conditions of approval associated with

Development Permit No.: D/103-2021

Dated: 13 October 2021

**LOT 1 RP606697
ROCKHAMPTON
REGIONAL COUNCIL**

**PRELIMINARY ONLY
(NOT FOR CONSTRUCTION)**

**DEVELOPMENT APPLICATION
FOR SIGNAGE IN ROAD
RESERVE**

**STRUCTURAL
DOCUMENTATION TO BE
UNDERTAKEN FOLLOWING
GEO TECHNICAL
CLASSIFICATION**

AMF 01/07/2021

**PROPOSED SIGN LOCATION
TWIN POLE
APPROX
2 M WIDE X 6M HEIGHT**

SCOPE OF WORKS

REMOVE EXISTING SIGN AND FOOTINGS
INFILL ROADBASE 2.3 AND COMPACT TO MAKE GOOD
SURFACE TO MATCH EXISTING.

UNDERTAKE GEO TECHICAL CLASSIFICATION TO
DETERMINE SITE SPECIFIC SOIL CONDITIONS.

PROVIDE NEW PYLON SIGN
2M WIDE X 6M HEIGHT TO MANUFACTURERS DETAILS
WITH SUITABLE FOOTING TO STRUCTURAL
ENGINEERS SPECIFICATION.

- 1) BORE PIERS, 2 X 800DIA X 2M DEPTH OR
- 2) PAD FOOTING (APPROX 2M X 3M X 1M DEPTH)

			Mailing Address 262 Grubb St Koongal QLD 4701 e: amfprojects@bigpond.com m 0423 375 400		Client R A Petroleum Pty Ltd Project Name Supply & Construct Pylon Sign 5 Main St Stanwell QLD 4702	Drawing Title: Sketch Plans Cover & Location Plan	Scale: As shown	Date: 05/07/21
			QBCC No 1068756 ABN 22143 527 198 all projects residential,commercial,industrial				Status: SD	Checked By:
01	21/07/2021	DEVELOPMENT APPLICATION					Project No: AMF 21430	Drawing No.: DA/01
REV ID	Issue Date	DESCRIPTION						

Plot Date: 21/07/2021

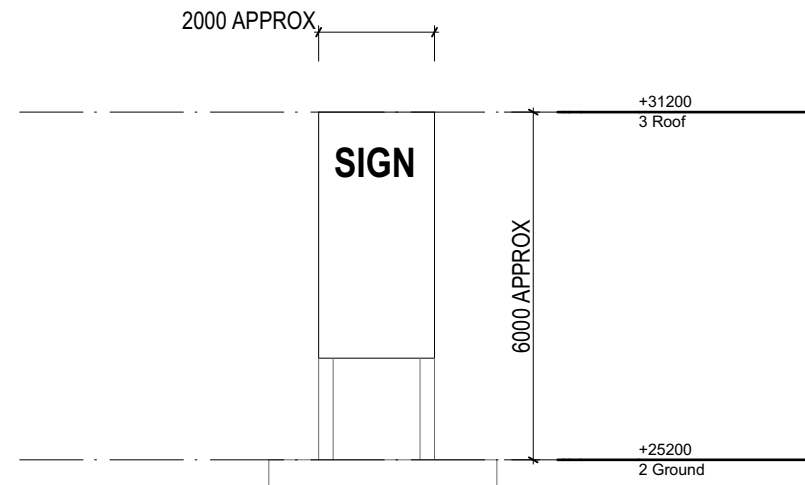

1 ELEVATION
Scale 1:130.49

1 SITE PLAN
Scale 1:250

LOT 1 RP606697
ROCKHAMPTON REGIONAL
COUNCIL

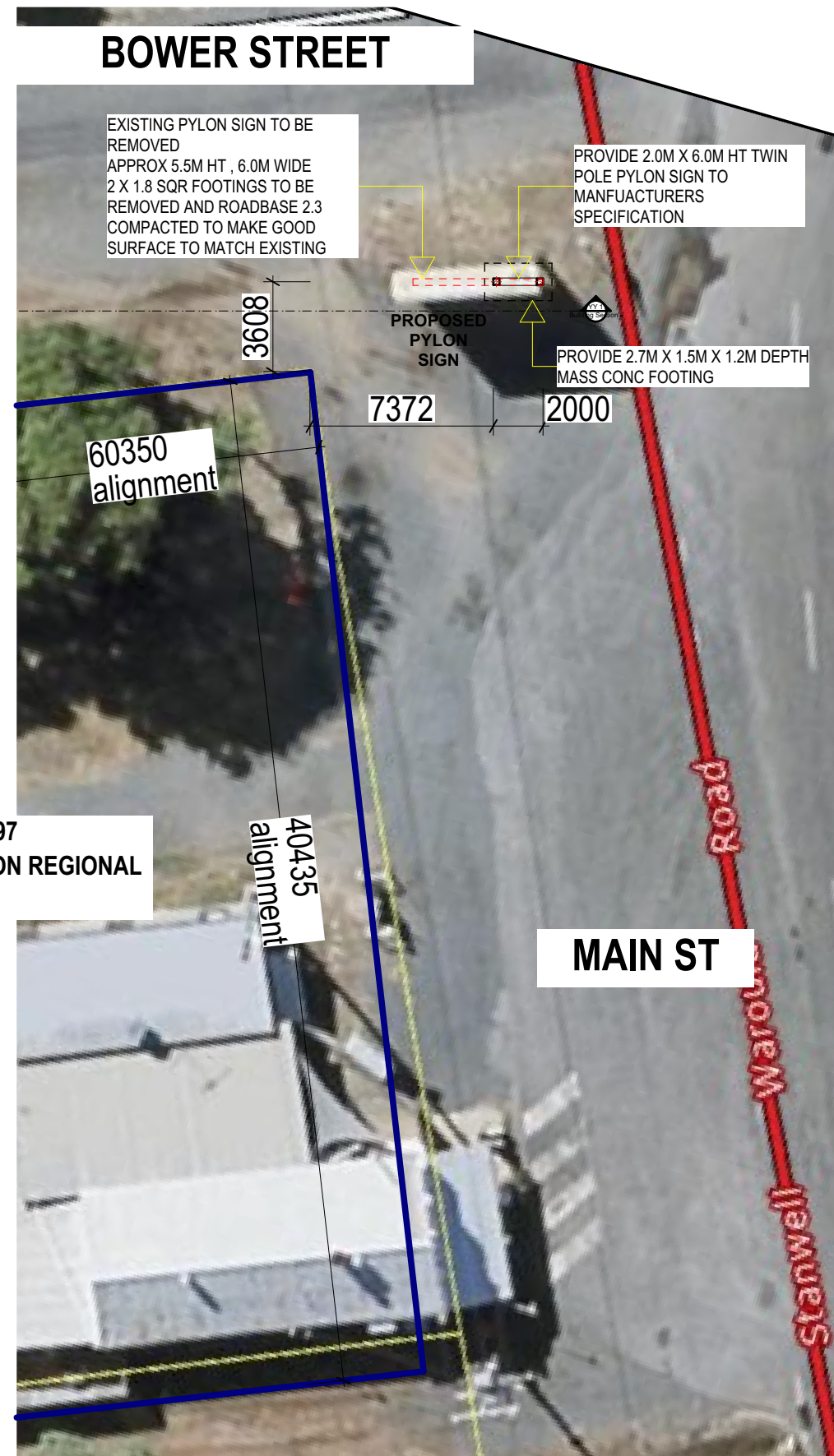

PRELIMINARY ONLY
(NOT FOR CONSTRUCTION)

DEVELOPMENT APPLICATION
FOR SIGNAGE IN ROAD
RESERVE

STRUCTURAL
DOCUMENTATION TO BE
UNDERTAKEN FOLLOWING
GEO TECHNICAL
CLASSIFICATION

AMF 01/07/2021

ROCKHAMPTON REGIONAL COUNCIL

APPROVED PLANS

These plans are approved subject to the current
conditions of approval associated with

Development Permit No.: D/103-2021

Dated: 13 October 2021

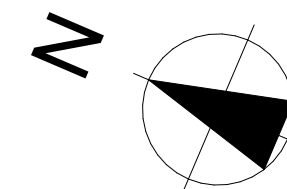

			Mailing Address 262 Grubb St Koongal QLD 4701 e: amfprojects@bigpond.com m 0423 375 400	Client R A Petroleum Pty Ltd Project Name Supply & Construct Pylon Sign 5 Main St Stanwell QLD 4702	Drawing Title: Sketch Plans Site Plan	Scale: As shown	Date: 05/07/21
						Status: SD	Checked By:
			QBCC No 1068756 ABN 22143 527 198 all projects residential,commercial,industrial			Project No: AMF 21430	Drawing No.: DA/02
01	21/07/2021	DEVELOPMENT APPLICATION					
REV ID	Issue Date	DESCRIPTION					

Plot Date: 21/07/2021

DESIGN NOTES

- 1 Dead Load..... self weight
- 2 Live Load.....0.25 (kPa) roof (refer AS1170.1)
Live Load.....3.0(kPa) internal floor load (refer AS1170.1)
- 3 Wind Load..... Region C
Design wind criteria to AS1170.2:
Design life.....50 years
Region..... C (Cyclonic)
Importance level.....2
Terrain category..... 2.5
- 5 Foundation..... 150kPa safe allowable bearing pressure

STRUCTURAL STEELWORK

- 1 All materials and workmanship shall comply with the structural steel Codes AS4100
- 2 All cleats 8 mm thick M.S. plate UNO
- 3 All bolts shall be 16 dia grade 4.6s UNO
- 4 All welds 6 mm throat continuous fillet weld E410XX UNO
- 5 Welding shall be carried out by an experienced welder pursuant with AS1554
All welds shall be classified S.P. special purpose UNO
- 6 Preparation, procedure and protective coatings shall be designed by others to suit site exposure and environment.
- 7 Material Codes
Plate and Hot Rolled Sections..... Fsy=250 AS3679
RHS and SHS sections..... Fsy=350 AS1163
- 8 Steelwork shall be thoroughly braced & back propped until permanent bracing structures, wall and roof bracing have been adequately secured.

CONCRETE NOTES

- 1 All concrete works and materials shall comply with AS3600 Concrete Code
- 2 Readymixed concrete shall be supplied by an approved concrete supplier
Concrete Durability class A2 --- Tropical Climate Zone
footings..... durability class A2, 50 min cover, 100 slump **N25**
- 3 Concrete quality, and required properties of concrete shall be in accordance to AS1380
- 4 concrete exposed to view in the final project is to be class 2 finish and class 4 finish elsewhere. UNO
- 5 Concrete shall be thoroughly vibrated & cured with an approved curing compound

COLD FORMED SECTIONS

- 1 cold formed sections shall comply with AS1538, AS1397, AS1594 and AS1595
- 2 All cold formed sections shall be welded with 4mm Mig weld. Minimum Yield Stress 450 Mpa
- 3 All laps, bridging and connections shall be strictly inaccordance with manuf spec
- 4 All welds shall be touched up with75 microns type 4 inorganic zinc silicate paint or an approved equivalent
- 5 All exposed cold formed sections to have minimum 100 microns epoxy mastic paint finish to manufacturers specifications or approved equivalent

CONSTRUCTION NOTES

Contractor shall provide all temporary bracing and embankment protection to ensure the subject structure's stability during the construction phase.
In addition the Contractor shall take all necessary precautions to ensure appropriate erosion barriers & erosion fences are installed to the Councils spec.

ROCKHAMPTON REGIONAL COUNCIL

APPROVED PLANS

These plans are approved subject to the current conditions of approval associated with

Development Permit No.: D/103-2021

Dated: 13 October 2021

Mailing Address
262 Grubb St
Koongal QLD 4701
e: amfprojects@bigpond.com
m 0423 375 400
QBCC No 1068756
ABN 22143 527 198
all projects
residential,commercial,industrial



THIS DESIGN TO SUIT
REG C CAT 2

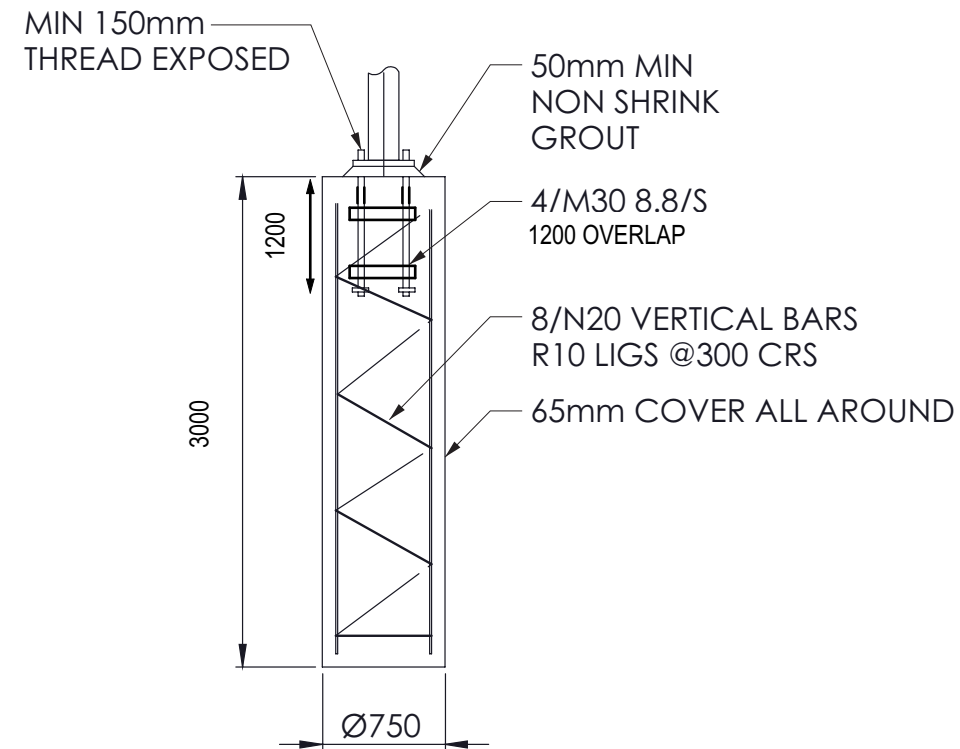

Technical drawing of a rectangular sign. The drawing shows two views: a front view on the left and a side view on the right. The front view has a total width of 280 and a total height of 280. The central rectangular area has a width of 180. There are four circular elements (one in each corner and one in the center) and a central rectangular cutout. The side view shows a depth of 50. Labels include "refer sign" and "manufacturer" on the left, and "refer sign manufacturer" at the bottom.

**GEOTECHNICAL SOIL CLASSIFICATION & REPORT
TO BE UNDERTAKEN FOR ENGINEERING
CERTIFICATION TO BE PROVIDED.**

BASEPLATE CENTRES

65mm COVER
ALL AROUND

N16 @ 250 CRS
TOP AND BOTTOM
BOTH WAYS
50 COVER

1000

2750

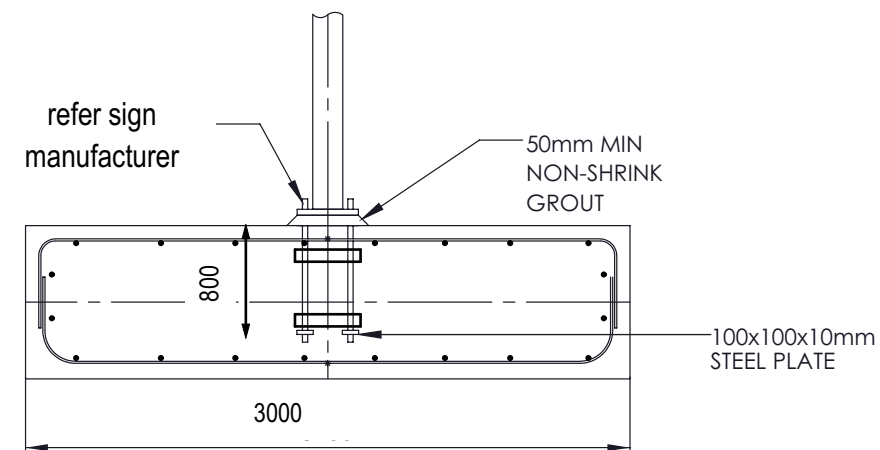

ROCKHAMPTON REGIONAL COUNCIL

APPROVED PLANS

These plans are approved subject to the current conditions of approval associated with

Development Permit No.: D/103-2021

Dated: 13 October 2021

PROVIDE NEW PYLON SIGN TO MANUFACTURERS DETAILS AND STRUCTURAL CERTIFICATION.
2M X 6M HT APPROX.



			TAPSELL CONSULTING ENGINEERS PTY LTD 14 MILFORD AVENUE, FRENCHVILLE QLD 4701 TELEPHONE: 07 4926 3554 EMAIL: john.tapsell@tapsellconsultingengineers.com.au A.B.N. No. 78 065 154 949	PROJECT Supply & Construct Pylon Sign FOR R A Petroleum Pty Ltd AT 5 Main St Stanwell QLD 4702	APPROVED	JT	JOB No.	0721-195
					CHECKED	JT	DWG/REV. 01	
					DRAWN	AMF		
01	21/07/2021	DEVELOPMENT APPLICATION			DESIGN	JT		
REV ID	Issue Date	DESCRIPTION						