

# REO HEAVY EQUIPMENT REPAIRS



**GENERAL NOTE:**

- THESE DRAWINGS ARE PART OF A TOWN PLANNING APPROVAL APPLICATION AND SHOULD NOT BE USED FOR ANY OTHER REASON
- THESE DRAWINGS ARE APPROXIMATE AND HIGHLY CONCEPTUAL
- TRAFFIC/STORMWATER/OPERATIONAL WORKS: AS PER CIVIL ENGINEER DOCUMENTS AND DRAWINGS IF REQUIRED
- CURRENT LOCATIONS AND BOUNDARY LINE ARE APPROXIMATE. RELEVANT SURVEY TO BE CONDUCTED BEFORE ANY DOCUMENTATION OR CONSTRUCTION
- REFER TO TOWNPLANNING APPLICATION AND OPERATIONAL WORKS DOCUMENTATION WHEN VIEWING THESE PLANS
- THESE DRAWINGS ARE CONCEPTUAL AND DO NOT REFLECT BUILDING APPROVAL, PLUMBING APPROVAL, QFRS APPROVAL OR DISABILITY REQUIREMENTS. CLIENT TO CONFIRM AND GET APPROVAL FROM RELEVANT AUTHORITIES
- IF THE SITE OR PROJECT ARE TRIGGERED OR LOCATED IN BUSHFIRE AREA, THEN THE BUILDINGS TO COMPLY WITH BUSHFIRE REQUIREMENTS OR AS PER COUNCIL REQUIREMENTS

**ROCKHAMPTON REGIONAL COUNCIL**  
**AMENDED PLANS APPROVED**  
**6 September 2023**  
**DATE**  
These plans are approved subject to the current conditions of approval associated with  
**Development Permit No.: D/44-2021**  
**Dated: 9 August 2021**

CONCEPT ONLY

drawing title:  
3D VIEW- STAGE 1

drawing no: SK-001 project no: GG-034

project: <b>REO HEAVY EQUIPMENT REPAIRS</b>	
location: WADE STREET, ROCKHAMPTON LOT 6 SP311693	client: REO HEAVY EQUIPMENT REPAIRS

REV	DESCRIPTION	DATE
5	PRELIMINARY	07/04/2021
6	PRELIMINARY	15/04/2021
7	PRELIMINARY	05/05/2021
8	PRELIMINARY	07/05/2021
9	PRELIMINARY	11/05/2021
10	PRELIMINARY	28/07/2021
11	PRELIMINARY	28/07/2021
12	PRELIMINARY	14/08/2023

**PRELIMINARY SKETCH PLANS:**  
If the drawings are labelled and issued 'preliminary', below, they are not suitable for Building Application, tender or construction purposes.  
The intent of preliminary sketch plans are only for presenting the concept for the specific project to the client as nominated in the title sheet.

**COPYRIGHT & LIABILITY:**  
These drawings, concepts and designs are copyrighted and the property of DESIGNANDARCHITECTURE and not to be used for any other reason without the consent or permission of designandarchitecture PTY LTD (ACN 167 978 832)

DESIGNANDARCHITECTURE accept no responsibility for the accuracy, completeness or electronically transferred documents.

NEVER SCALE OF DRAWINGS, IF IN DOUBT, ASK!



design + architecture  
abn: 80167978832 Pty.Ltd.

044 968 2924  
www.designea.com.au

design@designea.com.au  
reg no:4610

ISSUED FOR <b>PRELIMINARY</b>	
scale	rev
date AUG 23	12
drawn Author	





NOTE:  
ALL BOUNDARIES, LOCATIONS AND DIMENSIONS ARE APPROXIMATES ONLY  
REFER TO CIVIL ENGINEER DRAWINGS FOR ALL CIVIL WORK DETAILS

drawing title:  
**LOCATION PLAN**

drawing no: **SK-002**

project no: **GG-034**



project:  
**REO HEAVY EQUIPMENT REPAIRS**

location:  
WADE STREET, ROCKHAMPTON  
LOT 6 SP3116933

client:  
REO HEAVY EQUIPMENT REPAIRS

REV	DESCRIPTION	DATE
5	PRELIMINARY	07/04/2021
6	PRELIMINARY	15/04/2021
7	PRELIMINARY	05/05/2021
8	PRELIMINARY	07/05/2021
9	PRELIMINARY	11/05/2021
10	PRELIMINARY	28/07/2021
11	PRELIMINARY	28/07/2021
12	PRELIMINARY	14/08/2023

PRELIMINARY SKETCH PLANS  
If the drawings are labeled and issued 'preliminary', below, they are not suitable for Building Application, tender or construction purposes.  
The intent of preliminary sketch plans are only for presenting the concept for the specific project to the client as nominated in the title sheet.  
COPYRIGHT & LIABILITY:  
These drawings, concepts and designs are copyrighted and the property of DESIGNANDARCHITECTURE and not to be used for any other reason without the consent or permission of designandarchitecture PTY LTD (ACN 167 978 832).  
DESIGNANDARCHITECTURE accept no responsibility for the accuracy, completeness or electronically transmitted documents.  
NEVER SCALE OF DRAWINGS, IF IN DOUBT, ASK!

**design + architecture**  
abr: 80167978832 Pty.Ltd.  
044 968 2924  
www.designna.com.au  
design@designna.com.au  
reg no:4610

ISSUED FOR	
<b>PRELIMINARY</b>	
scale 1 : 1000	rev
date AUG 23	12
drawn Author	



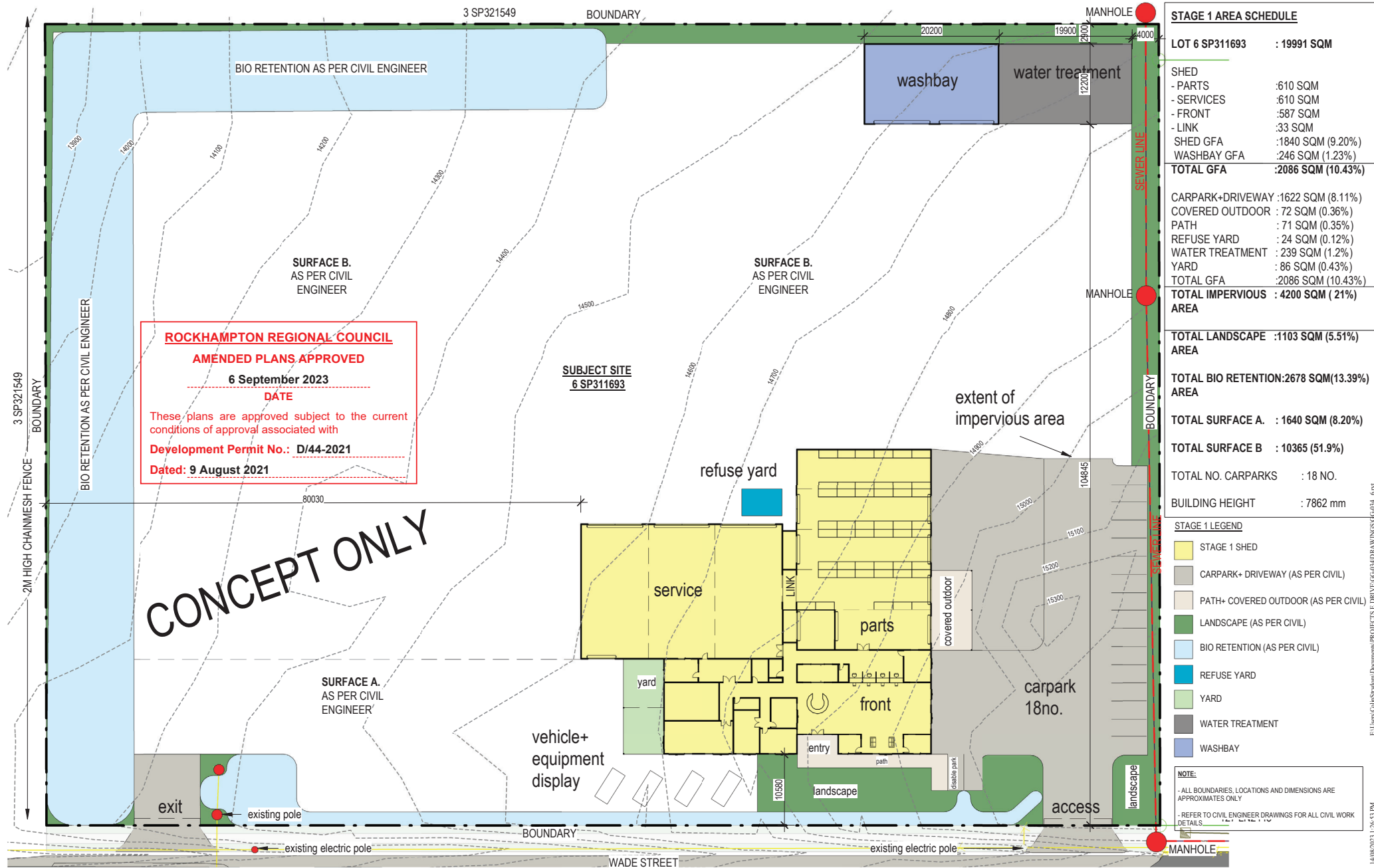

E:\Users\Colin\My Documents\Projects\GG-034\DRAWINGS\GG-034\_6.mxd 14/08/2021 1:36:53 PM

drawing title:  
**SITE PLAN CONCEPT- STAGE 1**

drawing no: **SK-003** project no: **GG-034**



project:  
**REO HEAVY EQUIPMENT REPAIRS**

location:  
WADE STREET, ROCKHAMPTON  
LOT 6 SP311693

client:  
REO HEAVY EQUIPMENT REPAIRS

REV	DESCRIPTION	DATE
5	PRELIMINARY	07/04/2021
6	PRELIMINARY	15/04/2021
7	PRELIMINARY	05/05/2021
8	PRELIMINARY	07/05/2021
9	PRELIMINARY	11/05/2021
10	PRELIMINARY	28/07/2021
11	PRELIMINARY	28/07/2021
12	PRELIMINARY	14/08/2021

**PRELIMINARY SKETCH PLANS:**  
If the drawings are labeled and issued 'preliminary', below, they are not suitable for Building Application, tender or construction purposes.  
The intent of preliminary sketch plans are only for presenting the concept for the specific project to the client as nominated in the title sheet.

**COPYRIGHT & LIABILITY:**  
These drawings, concepts and designs are copyrighted and the property of DESIGN+ARCHITECTURE and not to be used for any other reason without the consent or permission of design+architecture PTY LTD (ACN 167 978 832)

DESIGN+ARCHITECTURE accept no responsibility for the accuracy, completeness or effectiveness of transferred documents.

NEVER SCALE OF DRAWINGS, IF IN DOUBT, ASK!

**design + architecture**  
abr: 80167978832 Pty.Ltd.  
044 968 2924  
www.designea.com.au  
design@designea.com.au  
reg no:4610

ISSUED FOR  
**PRELIMINARY**

scale	1 : 500	rev	
date	AUG 23		
drawn	CC		

**12**

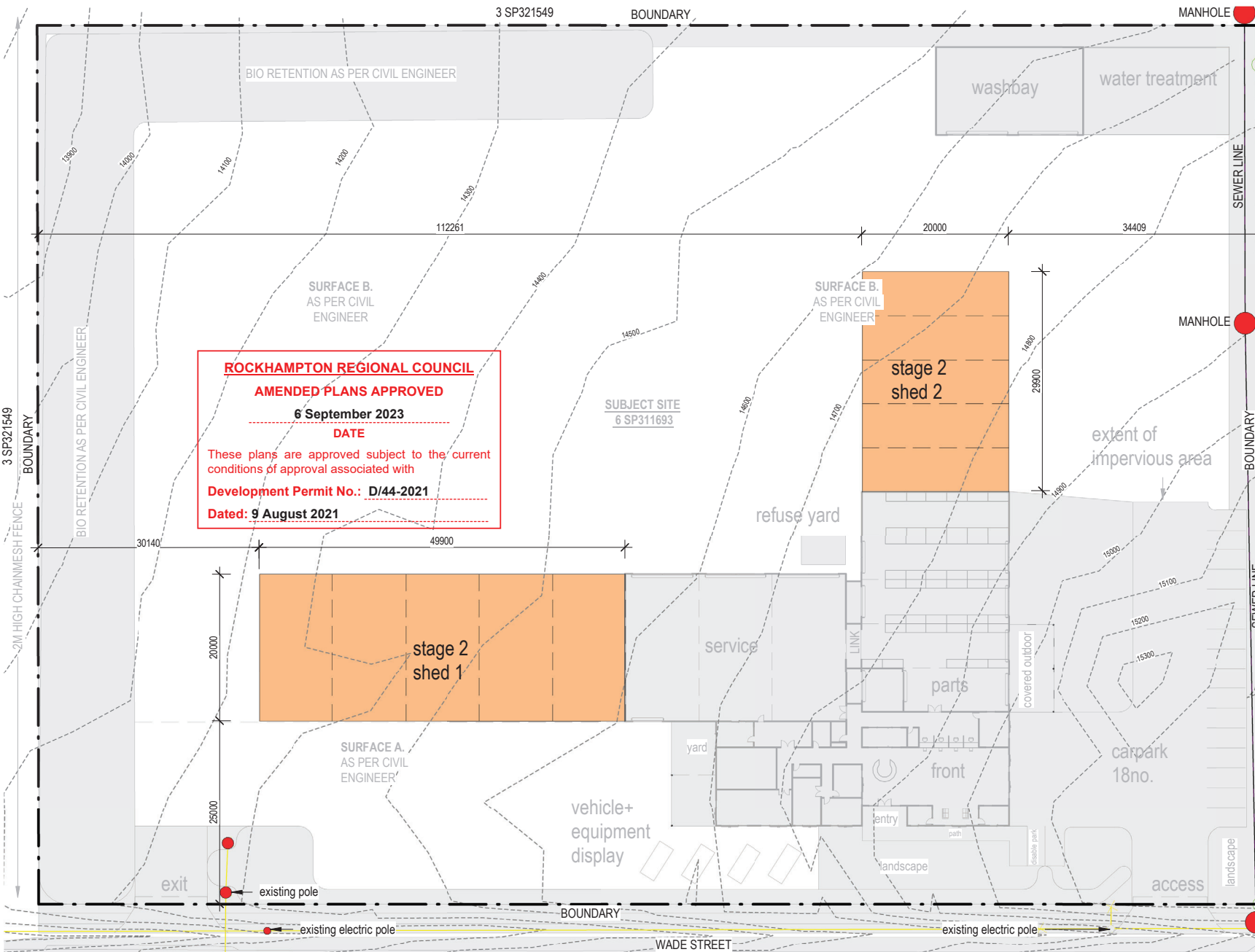

STAGE 2 AREA SCHEDULE	
LOT 6 SP311693	: 19991 SQM
SHEED 1 GFA	: 998 SQM (4.99%)
SHEED 2 GFA	: 598 SQM (2.99%)
TOTAL GFA	: 1596 SQM (7.98%)
TOTAL IMPERVIOUS : 1596 SQM (7.98%) AREA	

STAGE 2 LEGEND	
	STAGE 2 SHED
	STAGE 1

**NOTE:**  
- ALL BOUNDARIES, LOCATIONS AND DIMENSIONS ARE APPROXIMATES ONLY  
- REFER TO CIVIL ENGINEER DRAWINGS FOR ALL CIVIL WORK DETAILS

drawing title:  
**SITE PLAN CONCEPT-STAGE 2**

drawing no: **SK-004** project no: **GG-034**



project: <b>REO HEAVY EQUIPMENT REPAIRS</b>	
location: WADE STREET, ROCKHAMPTON LOT 6 SP311693	client: REO HEAVY EQUIPMENT REPAIRS

REV	DESCRIPTION	DATE
7	PRELIMINARY	05/05/2021
8	PRELIMINARY	07/05/2021
9	PRELIMINARY	11/05/2021
10	PRELIMINARY	28/07/2021
11	PRELIMINARY	28/07/2021
12	PRELIMINARY	14/08/2023

**PRELIMINARY SKETCH PLANS:**  
If the drawings are labelled and noted 'preliminary', below, they are not suitable for Building Application, tender or construction purposes.  
The intent of preliminary sketch plans are only for presenting the concept for the specific project to the client as nominated in the title sheet.  
**COPYRIGHT & LIABILITY:**  
These drawings, concepts and designs are copyrighted and the property of DESIGNANDARCHITECTURE and not to be used for any other reason without the consent or permission of designandarchitecture PTY LTD. (ACN 167 978 832)  
DESIGNANDARCHITECTURE accept no responsibility for the accuracy, completeness or electronically transferred documents.  
NEVER SCALE OF DRAWINGS, IF IN DOUBT, ASK!



**design + architecture**  
abn: 80167978832 Pty.Ltd.  
044 968 2924  
www.designandarchitecture.com.au

scale 1 : 500  
date AUG 23  
drawn Author

rev 12

CONCEPT ONLY

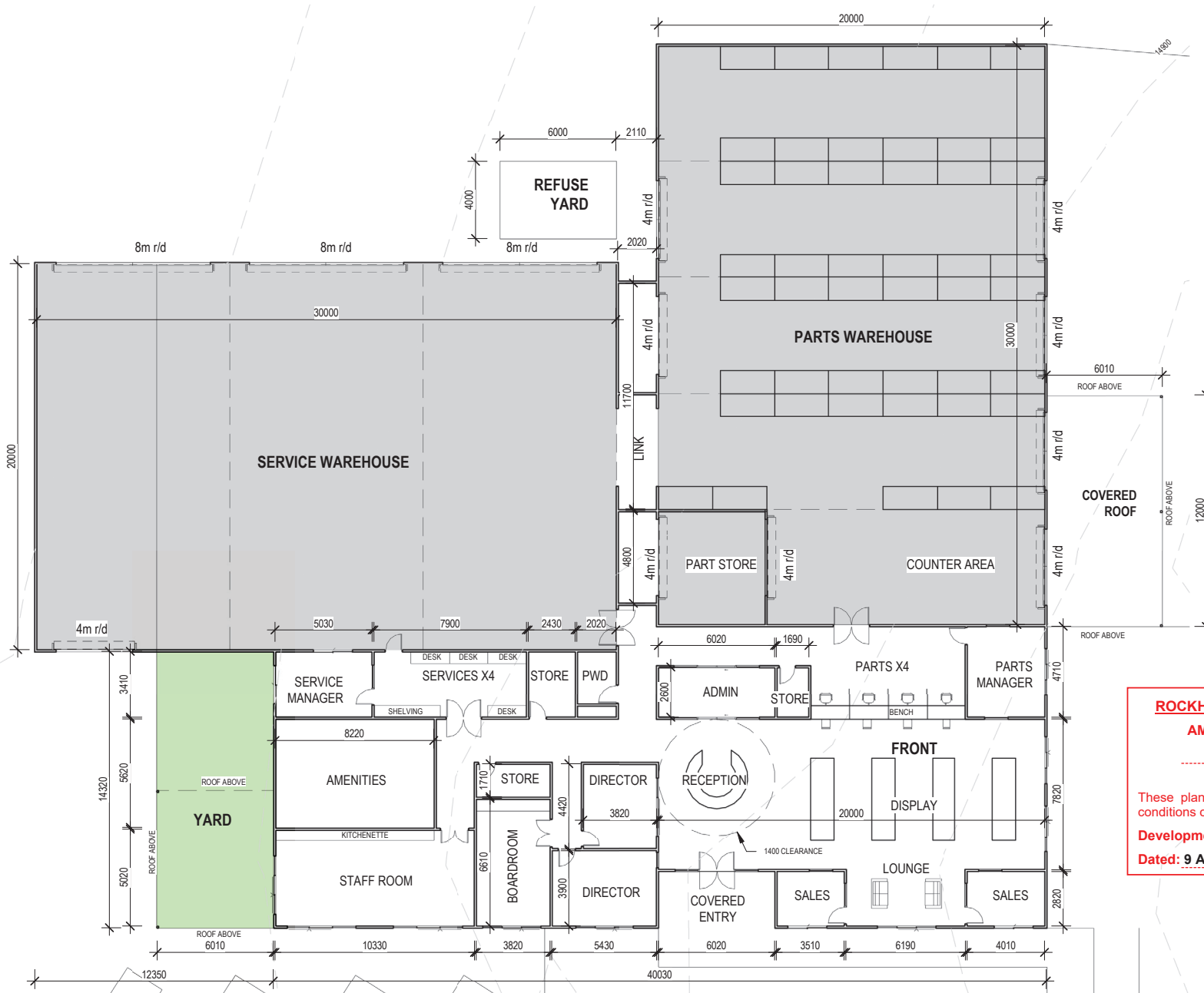

**ROCKHAMPTON REGIONAL COUNCIL**  
**AMENDED PLANS APPROVED**

**6 September 2023**  
**DATE**

These plans are approved subject to the current conditions of approval associated with

**Development Permit No.: D/44-2021**

**Dated: 9 August 2021**

**NOTE:**  
- ALL BOUNDARIES, LOCATIONS AND DIMENSIONS ARE APPROXIMATES ONLY  
- REFER TO CIVIL ENGINEER DRAWINGS FOR ALL CIVIL WORK DETAILS

drawing title:  
**FLOOR PLAN- STAGE 1**

drawing no: **SK-005** project no: **GG-034**



project: **A3 DRAWING** NOTED SCALES RELATE TO A3 DRAWINGS  
**REO HEAVY EQUIPMENT REPAIRS**

location:  
WADE STREET, ROCKHAMPTON  
LOT 6 SP311693

client:  
REO HEAVY EQUIPMENT REPAIRS

REV	DESCRIPTION	DATE
5	PRELIMINARY	07/04/2021
6	PRELIMINARY	15/04/2021
7	PRELIMINARY	05/05/2021
8	PRELIMINARY	07/05/2021
9	PRELIMINARY	11/05/2021
10	PRELIMINARY	28/07/2021
11	PRELIMINARY	28/07/2021
12	PRELIMINARY	14/08/2023

**PRELIMINARY SKETCH PLANS:**  
If the drawings are labelled and noted 'preliminary', below, they are not suitable for Building Applications, tender or construction purposes.  
The intent of preliminary sketch plans are only for presenting the concept for the specific project to the client as nominated in the title sheet.  
**COPYRIGHT & LIABILITY:**  
These drawings, concepts and designs are copyrighted and the property of DESIGNANDARCHITECTURE and not to be used for any other reason without the consent or permission of designandarchitecture PTY LTD. (ACN 167 978 832)  
DESIGNANDARCHITECTURE accept no responsibility for the accuracy, completeness or electronically transferred documents.  
NEVER SCALE OF DRAWINGS, IF IN DOUBT, ASK!

**design + architecture**  
abn: 80167978832 Pty.Ltd.  
044 968 2924  
www.designao.com.au  
design@designao.com.au  
reg no-4610

ISSUED FOR <b>PRELIMINARY</b>	
scale 1 : 200	rev <b>12</b>
date AUG 23	drawn Author

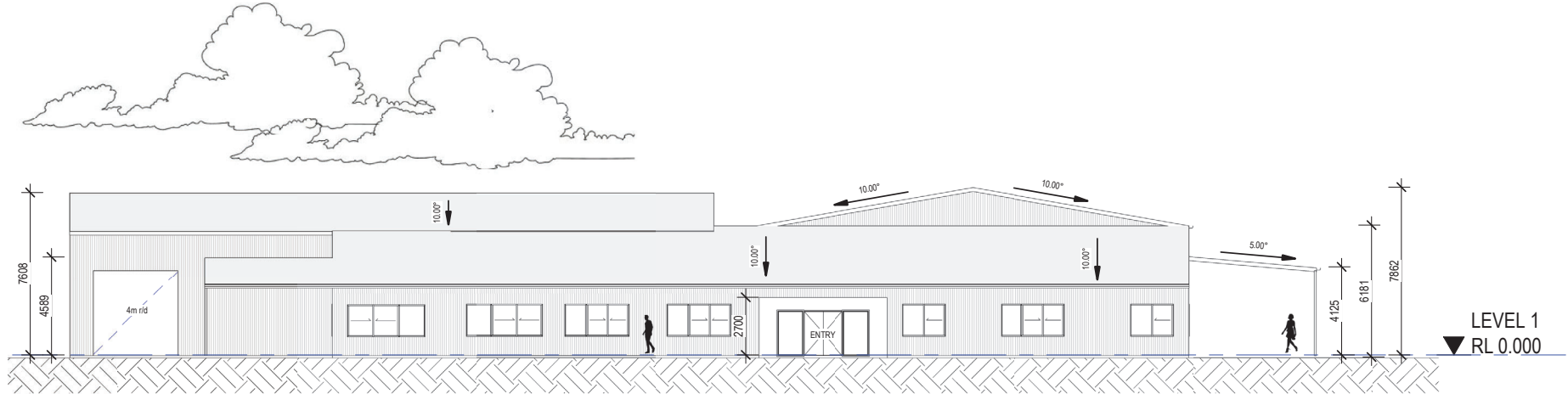

# 1 SOUTH EAST ELEVATION (STREET)

1 : 200 @ A3

**CONCEPT NOTE:**  
- CONCEPTUAL ONLY (NO INDICATION OR APPLICATION OF SITE LEVELS)

**NOTE:**  
- ALL BOUNDARIES, LOCATIONS AND DIMENSIONS ARE APPROXIMATES ONLY  
- REFER TO CIVIL ENGINEER DRAWINGS FOR ALL CIVIL WORK DETAILS

## ROCKHAMPTON REGIONAL COUNCIL

### AMENDED PLANS APPROVED

6 September 2023

DATE

These plans are approved subject to the current conditions of approval associated with

Development Permit No.: D/44-2021

Dated: 9 August 2021

drawing title:  
ELEVATION- STAGE 1

drawing no: SK-006 project no: GG-034

project:	<b>A3 DRAWING</b> NOTED SCALES RELATE TO A3 DRAWINGS
location:	WADE STREET, ROCKHAMPTON LOT 6 SP311693
client:	REO HEAVY EQUIPMENT REPAIRS

REV	DESCRIPTION	DATE
5	PRELIMINARY	07/04/2021
6	PRELIMINARY	15/04/2021
7	PRELIMINARY	05/05/2021
8	PRELIMINARY	07/05/2021
9	PRELIMINARY	11/05/2021
10	PRELIMINARY	28/07/2021
11	PRELIMINARY	28/07/2021
12	PRELIMINARY	14/08/2023

**PRELIMINARY SKETCH PLANS:**  
If the drawings are labelled and issued 'preliminary', below, they are not suitable for Building Application, tender or construction purposes! The intent of preliminary sketch plans are only for presenting the concept for the specific project to the client as nominated in the title sheet.

**COPYRIGHT & LIABILITY:**  
These drawings, concepts and designs are copyrighted and the property of DESIGNANDARCHITECTURE and not to be used for any other reason without the consent or permission of designandarchitecture PTY LTD (ACN 167 978 832)

DESIGNANDARCHITECTURE accept no responsibility for the accuracy, completeness or electronically transferred documents.

NEVER SCALE OF DRAWINGS, IF IN DOUBT, ASK!

**design + architecture**  
abr: 80167978832 Pty.Ltd.

044 968 2924  
www.designna.com.au

design@designna.com.au  
reg no:4610

ISSUED FOR	
PRELIMINARY	
scale	1 : 200
date	AUG 23
drawn	Author
rev	12



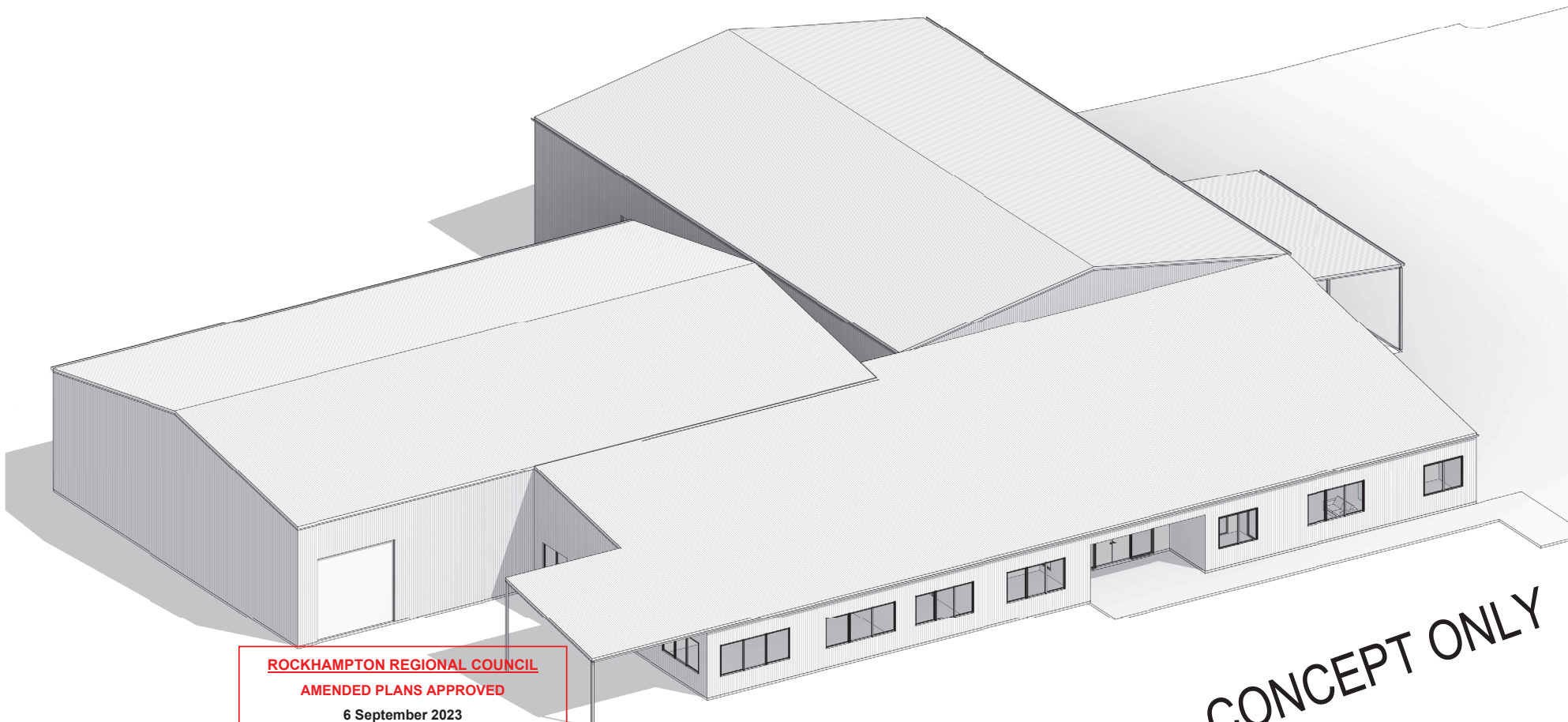

CONCEPT ONLY

ROCKHAMPTON REGIONAL COUNCIL

AMENDED PLANS APPROVED

6 September 2023

DATE

These plans are approved subject to the current conditions of approval associated with

Development Permit No.: D/44-2021

Dated: 9 August 2021

drawing title:  
3D VIEW- STAGE 1

drawing no: SK-007

project no: GG-034

project: **A3 DRAWING** NOTED SCALES RELATE TO A3 DRAWINGS  
**REO HEAVY EQUIPMENT REPAIRS**

location:  
WADE STREET, ROCKHAMPTON  
LOT 6 SP311693

client:  
REO HEAVY EQUIPMENT REPAIRS

REV	DESCRIPTION	DATE
5	PRELIMINARY	07/04/2021
6	PRELIMINARY	15/04/2021
7	PRELIMINARY	05/05/2021
8	PRELIMINARY	07/05/2021
9	PRELIMINARY	11/05/2021
10	PRELIMINARY	28/07/2021
11	PRELIMINARY	28/07/2021
12	PRELIMINARY	14/08/2023

**PRELIMINARY SKETCH PLANS:**  
If the drawings are labelled and issued 'preliminary', below, they are not suitable for Building Application, tender or construction purposes.  
The intent of preliminary sketch plans are only for presenting the concept for the specific project to the client as nominated in the title sheet.

**COPYRIGHT & LIABILITY:**  
These drawings, concepts and designs are copyrighted and the property of DESIGNANDARCHITECTURE and not to be used for any other reason without the consent or permission of designandarchitecture PTY LTD (ACN 167 978 832).

DESIGNANDARCHITECTURE accept no responsibility for the accuracy, completeness or electronically transferred documents.

NEVER SCALE OF DRAWINGS, IF IN DOUBT, ASK!



design + architecture  
abt: 80167978832 Pty.Ltd.

044 968 2924  
www.designaa.com.au

design@designaa.com.au  
reg no:4610

ISSUED FOR	
PRELIMINARY	
scale	rev
date AUG 23	12
drawn Author	