

Site Plan

5 Corio Street, Kawana

23°19'32"S 150°30'11"E

23°19'32"S 150°30'28"E



23°19'45"S 150°30'11"E

23°19'45"S 150°30'28"E

Legend located on next page

ROCKHAMPTON REGIONAL COUNCIL

APPROVED PLANS

These plans are approved subject to the current conditions of approval associated with

Development Permit No.: D/119-2022

Dated: 5 January 2022

Scale: 1:2500

Printed at: A4

Print date: 15/8/2022

Projection: Web Mercator EPSG 102100 (3857)

For more information, visit
<https://qldglobe.information.qld.gov.au/help-info/Contact-us.html>

Includes material © State of Queensland 2022. You are responsible for ensuring that the map is suitable for your purposes. The State of Queensland makes no representation or warranties in relation to the map contents and disclaims all liability.

If imagery is displayed, imagery includes material © CNES reproduced under license from Airbus DS, all rights reserved © 21AT © Earth-i, all rights reserved,

The design and detail shown on these drawings are applicable to this project only and may not be reproduced in whole or any part or be used for any other purpose without the written permission of FBHS (Aust) Pty Limited with whom copyright resides. The local distributor you are dealing with is an authorised independent distributor of Fair Dinkum Sheds' products and enters into agreements with its customers on its own behalf and not as an agent of Fair Dinkum Sheds.

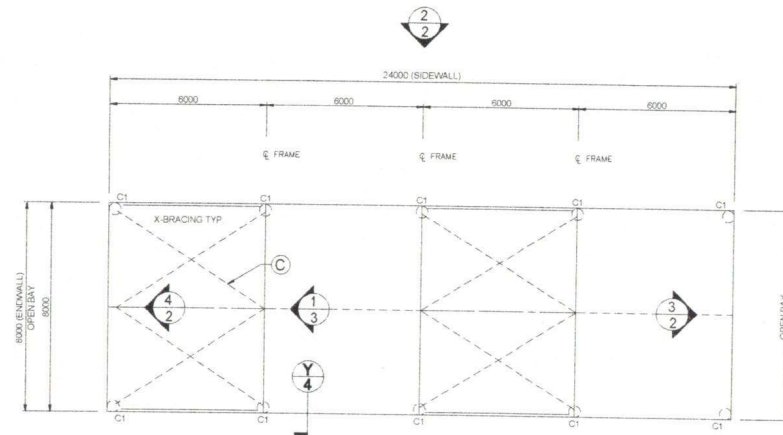

1 FOUNDATION PLAN AND MEMBER LAYOUT
1 SCALE: 1 = 200

ROOF STRAP BRACING TO BE CONNECTED TO THE PURLIN CLOSEST TO THE LINE OF THE END WALL MULLION.

ROCKHAMPTON REGIONAL COUNCIL

APPROVED PLANS

These plans are approved subject to the current conditions of approval associated with

Development Permit No.: D/119-2022

Dated: 5 January 2022

MAIN FRAME COLUMN LEGEND

C1	2C30024
----	---------

1 OF 5	SHEET	JOB NO. ROCK16904	DATE 16/7/2015	CHECKED TM	DRAWN FDS	STEEL BUILDING BY BF SHEDS & GARAGES (CONTACT) 07 4927 2249 MEM 5 CORIO ST KAWANA 11/2015	 Civil & Structural Engineers 50 Punari Street Curralong, Qld 4812 Fax: 07 4725 5850 Email: design@nceng.com.au ABN 341 008 173 58 Registered Chartered Professional Engineer Registered Professional Engineer (Civil & Structural) QLD Registered Certifying Engineer (Structural) N.T. Registered Engineer - (Civil) VIC Registered Engineer - (Civil) TAS	Mr Timothy Roy Messer BE MIEAust RPEQ Registered Professional Engineer 2558980 Signature: Date: 16/7/2015 Registered on the NPER in the areas of practice of Civil & Structural National Professional Engineers Register
	FOR	AT						

DO NOT SCALE THIS DRAWING. USE FIGURED DIMENSIONS ONLY. ALL DIMENSIONS TO BE VERIFIED ON SITE.

The design and detail shown on these drawings are applicable to this project only and may not be reproduced in whole or any part or be used for any other purpose without the written permission of FBHS (Aust) Pty Limited with whom copyright resides. The local distributor you are dealing with is an authorised independent distributor of Fair Dinkum Sheds' products and enters into agreements with its customers on its own behalf and not as an agent of Fair Dinkum Sheds.

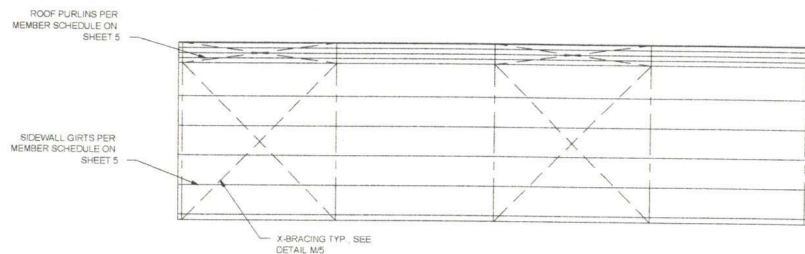

1 SIDEWALL EXTERIOR ELEVATION
2 SCALE: 1 = 200

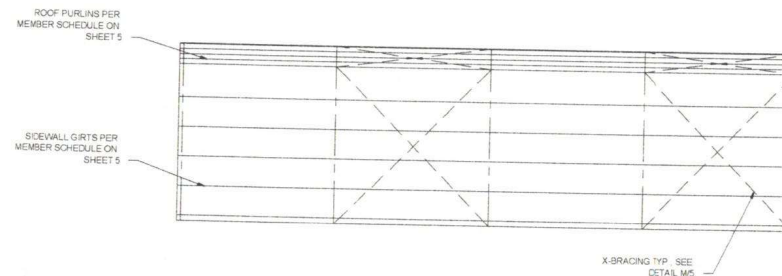

2 SIDEWALL EXTERIOR ELEVATION
2 SCALE: 1 = 200

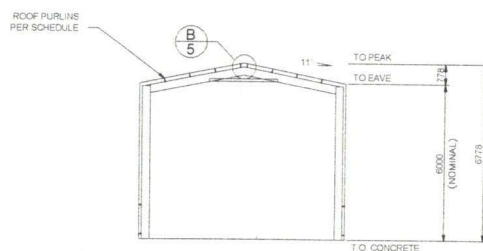

4 ENDWALL INTERIOR ELEVATION
2 SCALE: 1 = 200

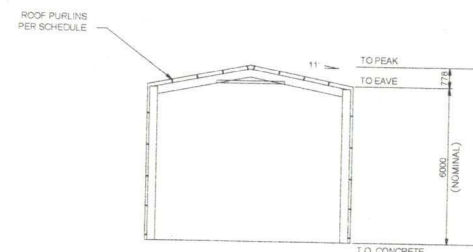

3 ENDWALL INTERIOR ELEVATION
2 SCALE: 1 = 200

ROCKHAMPTON REGIONAL COUNCIL

APPROVED PLANS

These plans are approved subject to the current conditions of approval associated with

Development Permit No.: D/119-2022

Dated: 5 January 2022

X Bracing is required in 4 side bay(s) and 2 roof bay(s) (both sides).

Fly Bracing is included in this building to be placed on every second Purlin/Girt.

2 OF 5	SHEET	JOB NO. ROCK16904	DATE 16/7/2015	CHECKED TM	DRAWN FDS	STEEL BUILDING BY BF SHEDS & GARAGES (CONTACT) 07 4927 2249 MEM 5 CORIO ST KAWANA	 Civil & Structural Engineers 50 Punari Street Curralong, Qld 4812 Fax: 07 4725 5850 Email: design@nceng.com.au ABN 341 008 173 56 Registered Chartered Professional Engineer Registered Professional Engineer (Civil & Structural) QLD Registered Certifying Engineer (Civil & Structural) N.T. Registered Engineer - (Civil) VIC Registered Engineer - (Civil) TAS Regn. No. 2558980 Regn. No. 8695 Regn. No. 11631326 Regn. No. EC38622 Regn. No. CC584264	Mr Timothy Roy Messer BE MIEAust RPEQ Registered Professional Engineer 2558980 Signature <i>T. Messer</i> Date 16/7/2015 Registered on the NPER in the areas of practice of Civil & Structural National Professional Engineers Register
	FOR	AT						

The design and detail shown on these drawings are applicable to this project only and may not be reproduced in whole or any part or be used for any other purpose without the written permission of FBHS (Aust) Pty Limited with whom copyright resides.
The local distributor you are dealing with is an authorised independent distributor of Fair Dinkum Sheds' products and enters into agreements with its customers on its own behalf and not as an agent of Fair Dinkum Sheds.

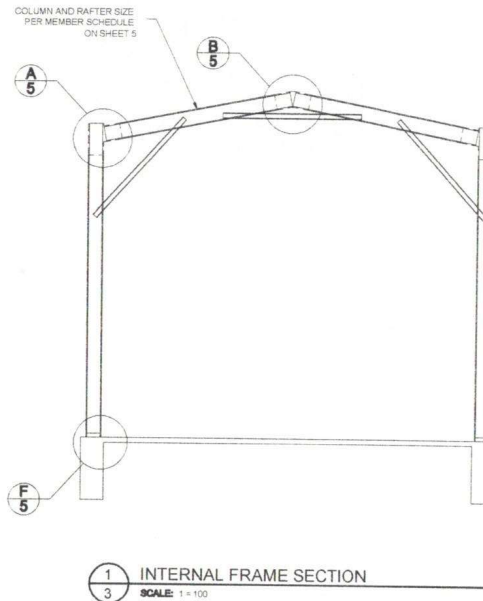

ROCKHAMPTON REGIONAL COUNCIL



APPROVED PLANS

These plans are approved subject to the current conditions of approval associated with

Development Permit No.: D/119-2022

Dated: 5 January 2022

Refer to Sheet #4 for concrete specification.

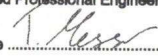
3 OF 5	SHEET	JOB NO. ROCK16904	DATE 16/7/2015	CHECKED TM	DRAWN FDS	STEEL BUILDING BY BF SHEDS & GARAGES (CONTACT) 07 4927 2249 MEM 5 CORIO ST KAWANA	 	 NORTHERN CONSULTING engineers Civil & Structural Engineers 50 Punari Street Curralong, Qld 4812 Fax: 07 4725 5850 Email: design@nceng.com.au ABN 341 008 173 58 <small>Registered Chartered Professional Engineer Registered Professional Engineer (Civil & Structural) QLD Registered Certifying Engineer (Structural) N.T. Registered Engineer - (Civil) VIC Registered Engineer - (Civil) TAS</small>	Mr Timothy Roy Messer BE MIEAust RPEQ Registered Professional Engineer 2558980 Signature  Date 16/7/2015 Registered on the NPER in the areas of practice of Civil & Structural National Professional Engineers Register
						FOR AT			

TRUFLOW SPRAY BOOTHS			SHEET 1/1
			CROSSFLOW
DRAWN	DATE	PLANT	CROSS FLOW CUSTOM REV A
SALES DRAW			
			

Plan Reference: QMW-231110-REVA

Document Date: 24 November 2010

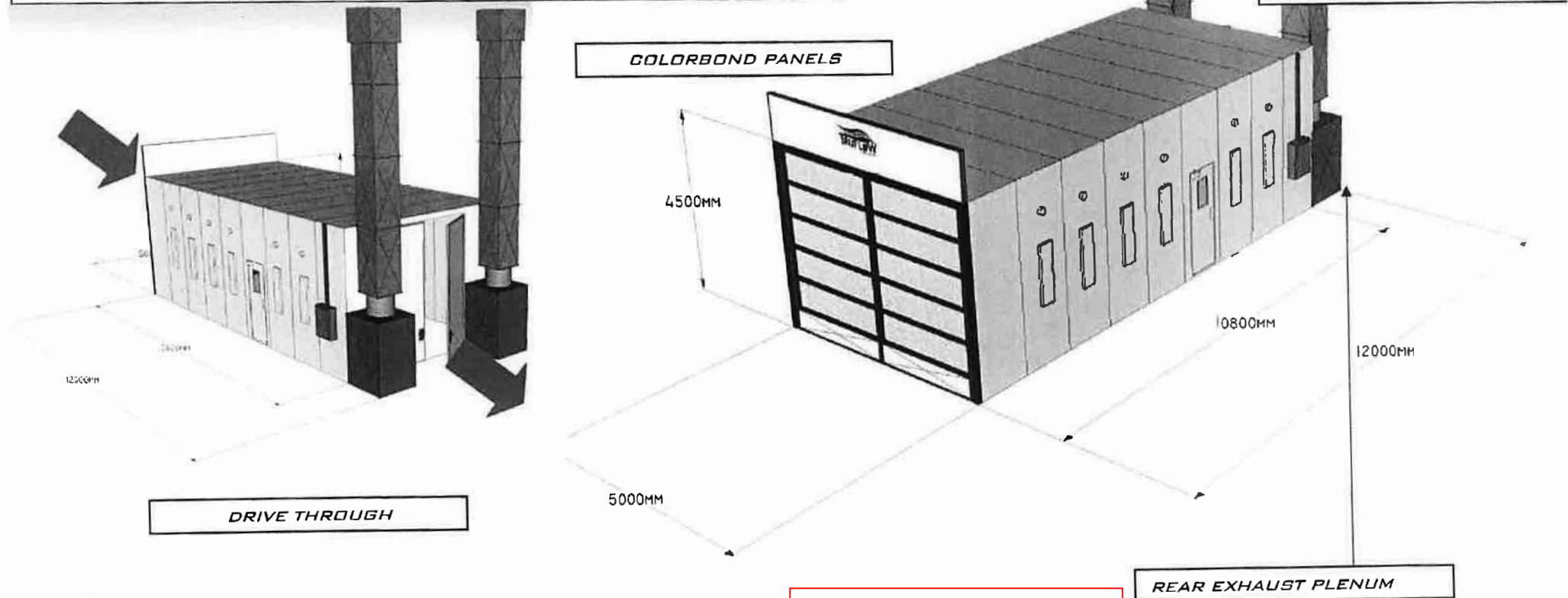

ROCKHAMPTON REGIONAL COUNCIL

APPROVED PLANS

These plans are approved subject to the current conditions of approval associated with

Development Permit No.: D/119-2022

Dated: 5 January 2022