

Parking shown in this map is current as of July 2024 and is subject to change. This parking map is provided to give an indication of the types of parking available in different areas, however current on-street signage and line marking takes precedent over this map and drivers shall consult these before parking their vehicle. Council is not responsible for any parking infringements issued as a result of not observing the current signage and line marking in the CBD study area. This map indicates regulated parking in the CBD and Principal Centre, and does not include restrictions on other regulated parking areas within the region.

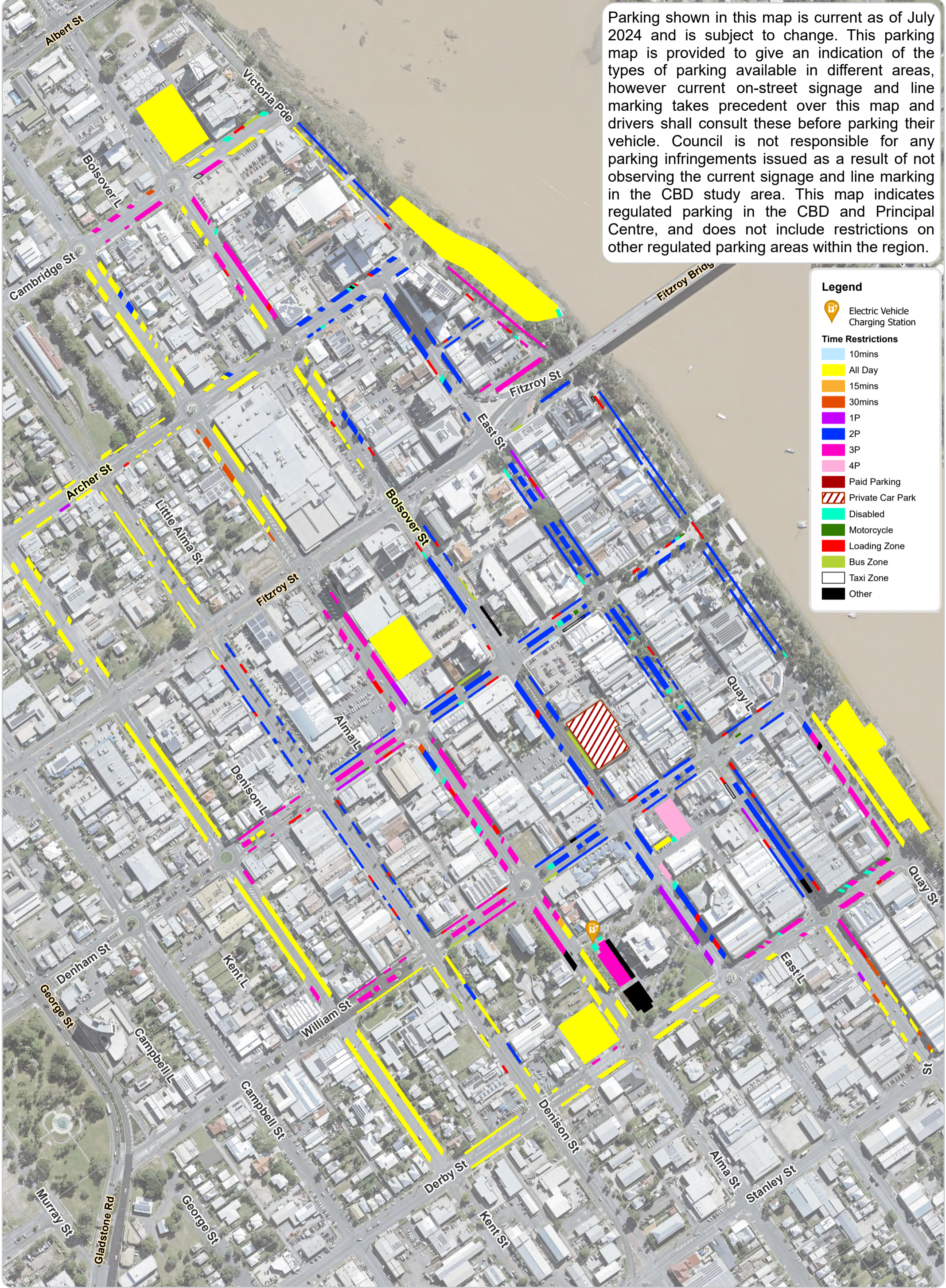

**Legend**

- Electric Vehicle Charging Station
- Time Restrictions**
- 10mins
- All Day
- 15mins
- 30mins
- 1P
- 2P
- 3P
- 4P
- Paid Parking
- Private Car Park
- Disabled
- Motorcycle
- Loading Zone
- Bus Zone
- Taxi Zone
- Other

Copyright protects this publication. Reproduction by whatever means is prohibited without prior written permission of the Chief Executive Officer, Rockhampton Regional Council. Rockhampton Regional Council will not be held liable under any circumstances in connection with or arising out of the use of this data nor does it warrant that the data is error free. Any queries should be directed to the Customer Service Centre, Rockhampton Regional Council or telephone 1300 22 55 77.

The Digital Cadastral DataBase is current as at September 2024. © The State Government of Queensland (Dept. of Resources) 2024. All other data © Rockhampton Regional Council 2024.

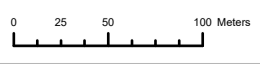

4,000 at A3.

## Rockhampton CBD Parking Time Restriction Zones

N

**Rockhampton**  
Regional Council

Printed on 02/09/2024