

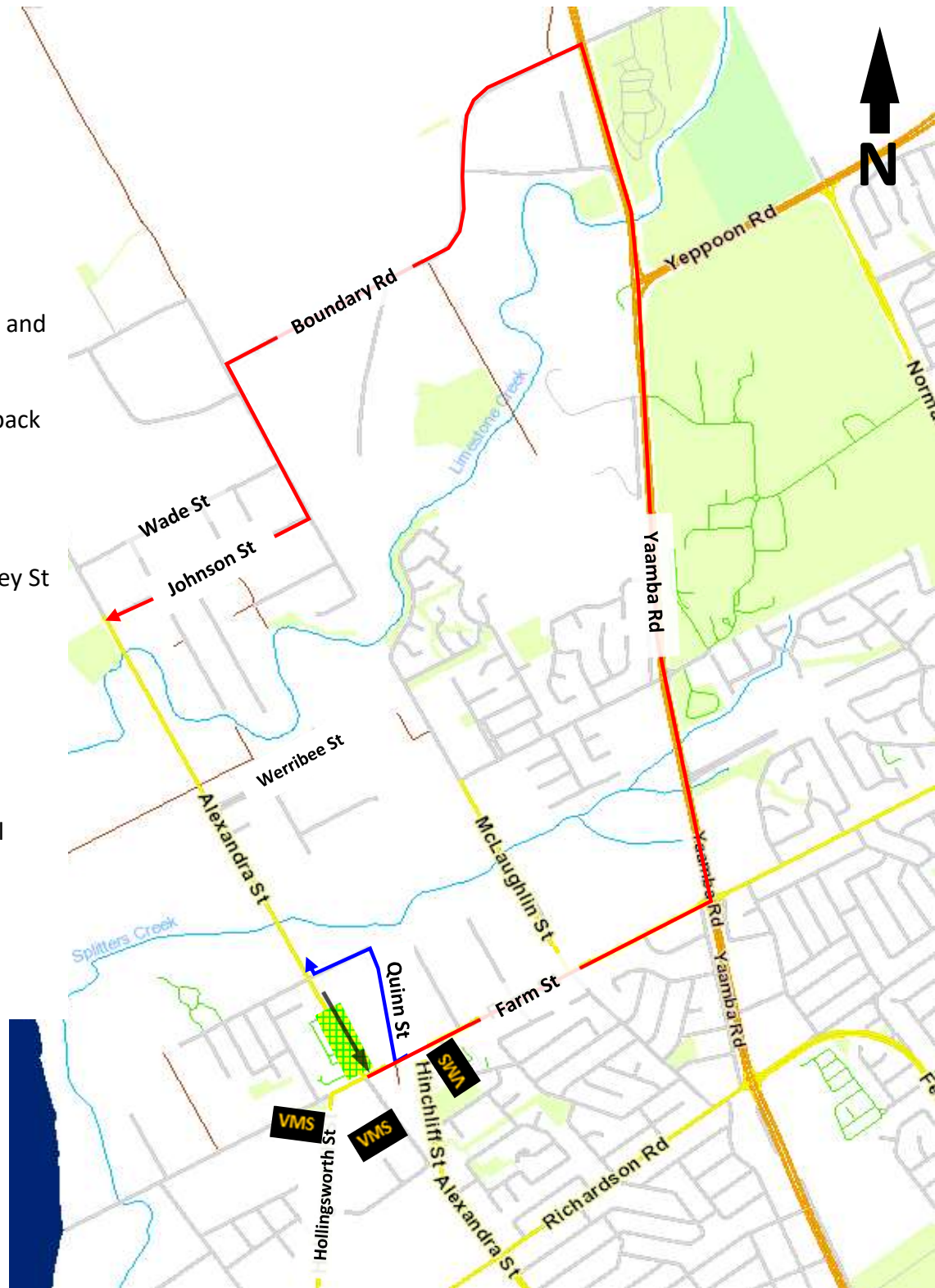



# STAGE THREE

## Temporary traffic changes

- Alexandra St will be closed to northbound traffic between Farm St and 204 Alexandra St.
- Traffic Lights at the intersection of Farm and Alexandra St will be back in operation.
- Southbound traffic is permitted through the worksite.
- Detour route for northbound light vehicles is via Quinn St / Maloney St
- Northbound heavy vehicles detoured via Farm St / Yaamba Rd / Boundary Rd / McLaughlin St / Johnson St
- The detours will be in place 24 hours a day while the work is underway.
- Access to businesses within the work area will be maintained at all times
- No on-street parking within the work areas.



Work area ( closed to through traffic)	
Variable message Board location	
Light Vehicle Detour routes	
Heavy Vehicle detour route	
Traffic permitted southbound past the worksite	