

Community Conversations

*Wycarbah and
surrounding areas*

House Keeping

- Apologies
- Councillors in attendance
- Council Officers in attendance
- Mobile phones
- One person speaking at a time
- A Customer Service Officer is available for any requests for service
- Toilets

Agenda

1. Mayor and Divisional Councillor – Welcome
2. Regional Services Update
3. Waste Moving Forward
4. Advance Rockhampton Update
5. Open Discussion / Questions
6. 2018 Resident Satisfaction and Importance Survey

Welcome

**Mayor Margaret Strelow and
Councillor Cherie Rutherford**

Regional Services

- Rural Roads – How are they assessed
- Works Completed
- Works In Progress
- Future Proposed Work

Rural Roads – How are they assessed



Record Mode

Road Width6.0

Auto

Marks

	Mark Types	Tags	Width
Mark M1			
Mark M2			
Mark M3			
Mark M4			

POI - Make changes while in Recording mode.

Zoom

NormalGoogleMap

Mark A / B

Next High IRI

Next Mark

Next POI

Edit Asset # / Hierarchy

Next Sealed / Gravel

Order Roads By

Graph Display

Overlay

Smooth

Road Name

IRI

Select Road

BOB'S CREEK ROAD - 18-02-22 - 1031

Offset

Graded

✓

✗

Your Chainage: 0 m

GPS Chainage: 9 m

IRI: 2.994115

Sealed Avg. IRI: 3.9581

Gravel Avg. IRI: 6.2140

LONG: 150.570157

Unsealed

LAT: -23.554423

Photo_2018_Feb_22_10_35



A/B Operation

Change

Config

Collab

Save

Open

Tools

Clear Memory (For slow computers)

Version 5.3.3.0 by Shepherd Services

Rural Roads – How are they assessed



Record Mode

Road Width: 6.0

Marks

	Mark Types	Tags	Width
Mark M1			
Mark M2			
Mark M3			
Mark M4			

POI - Make changes while in Recording mode.

Zoom -

Normal Google Map

Mark A / B

Next High IRI

Next Mark

Next POI

Edit Asset # / Hierarchy

Next Sealed / Gravel

Order Roads By: Graph Display

Road Name: IRI

North Langmorn Road - 17-08-03 - 174

Photo_2017_Aug_03_08_21_50_687.jpg

Go

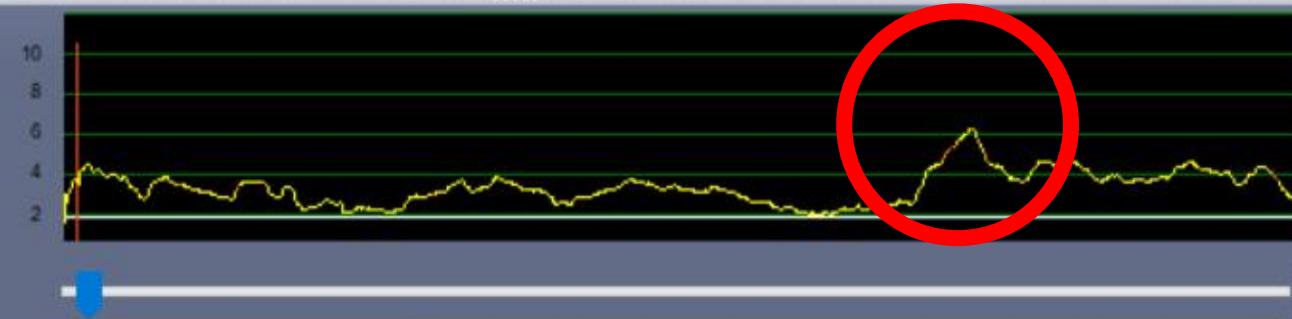

Your Chainage: 0 m	GPS Chainage: 66 m	IRI: 4.341586	Sealed
Sealed Avg. IRI: 3.5119	Gravel Avg. IRI: 0.0000	LONG: 150.735853	LAT: -23.687895

Version 5.0.7 by Shepherd Services

Clear Memory (For slow computers)

A/B Operation Change

Config

Auto

Save

Open

Tools

Works completed



Arthur Street, Westwood
Replaced old concrete floodway. Cost \$35,000

Works completed

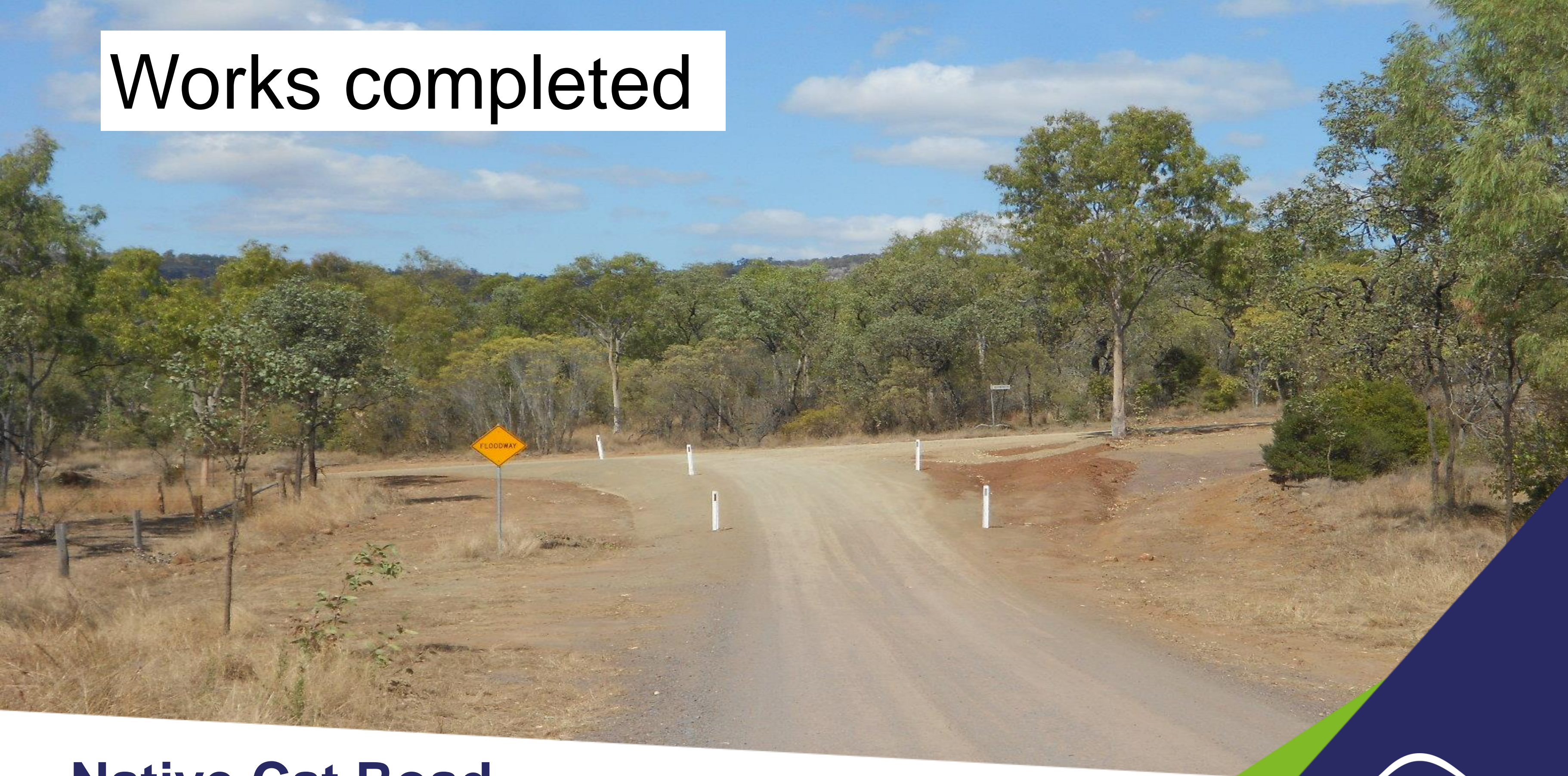

Native Cat Road

Minor re-align Rosewood Road intersection to improve safety

Works completed



Rosewood Road

Grading and gravel resheeting between Wycarbah and Hanrahan Road

Works completed

Riverslea Road

Heavy formation grade

Works completed

Thirsty Creek Road

Grading first 4km

Works completed



Thirsty Creek Road
Tree clearing

Works completed

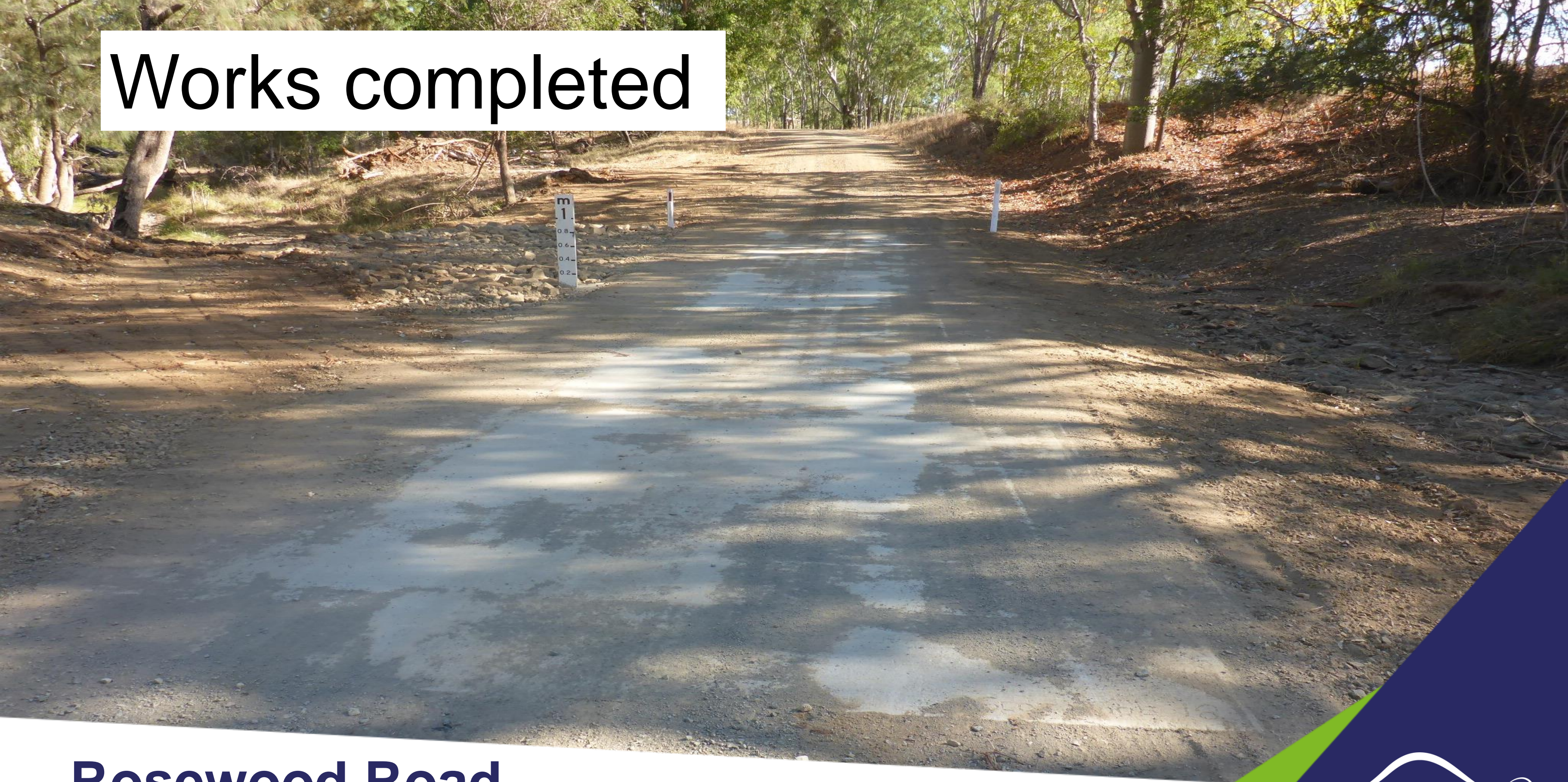

Rosewood Road

Replace old concrete floodway at Ch. 42.54.

Works completed



Rosewood Road

Replace old concrete floodway at Ch. 45.70

Works completed



Rosewood Road

Replaced old concrete floodway at Ch. 47.91. Total cost \$109,000

Works to be completed



Kalapa Black Mountain Road

Replace 4 old concrete floodways – Estimated cost \$148,000

Works to be completed

Kalapa Black Mountain Road

Old floodway at Ch. 4.04

Works to be completed

Kalapa Black Mountain Road

Old floodway at Ch. 5.71

Works to be completed

Kalapa Black Mountain Road

Old floodway at Ch. 6.68

A photograph of a gravel road with a large, rectangular concrete floodway in the center. The road is flanked by tall grass and shrubs. A white vehicle is partially visible on the left side of the road.

Works to be completed

Kalapa Black Mountain Road

Old floodway at Ch. 7.99

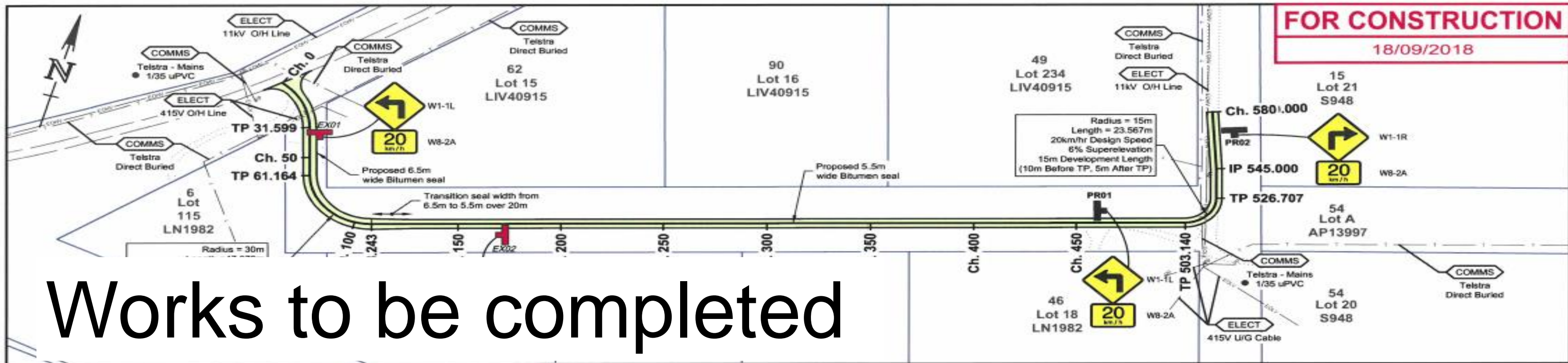

Works to be completed

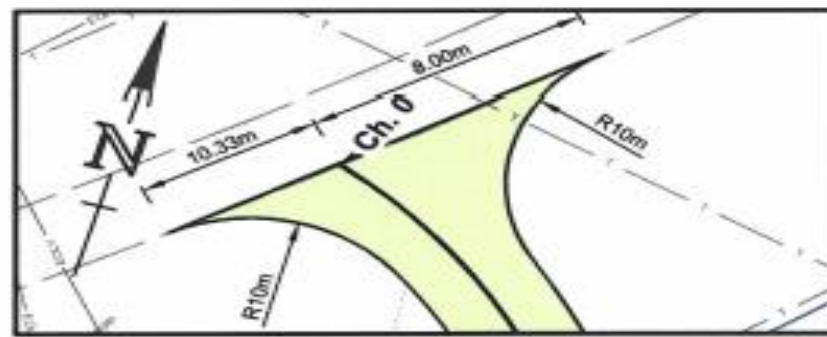

INTERSECTION PLAN
Scale 1:500

CHAINAGE	EASTING	NORTHING	RADIUS	LENGTH	BEARING
0.000	227815.978	7400598.663	35.00m	31.599m	112°06'32"
31.599	227836.421	7400575.980			163°50'12"
31.599	227836.421	7400575.980	STRAIGHT	29.565m	163°50'12"
61.164	227844.652	7400547.583			
61.164	227844.652	7400547.583	30.00m	47.079m	163°50'12"
108.243	227881.774	7400527.108			73°55'22"
108.243	227881.774	7400527.108	STRAIGHT	394.897m	73°55'22"
503.140	228261.226	7400636.467			

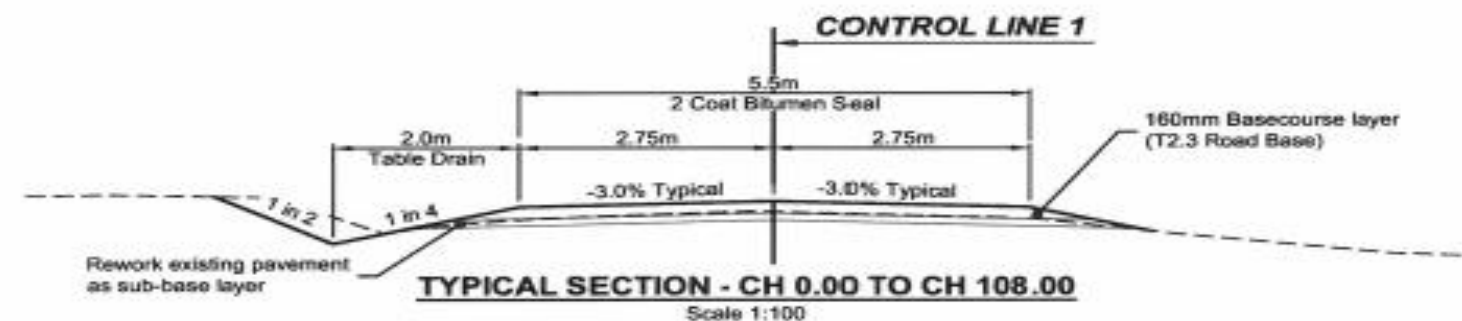

TYPICAL SECTION - CH 0.00 TO CH 108.00
Scale 1:100

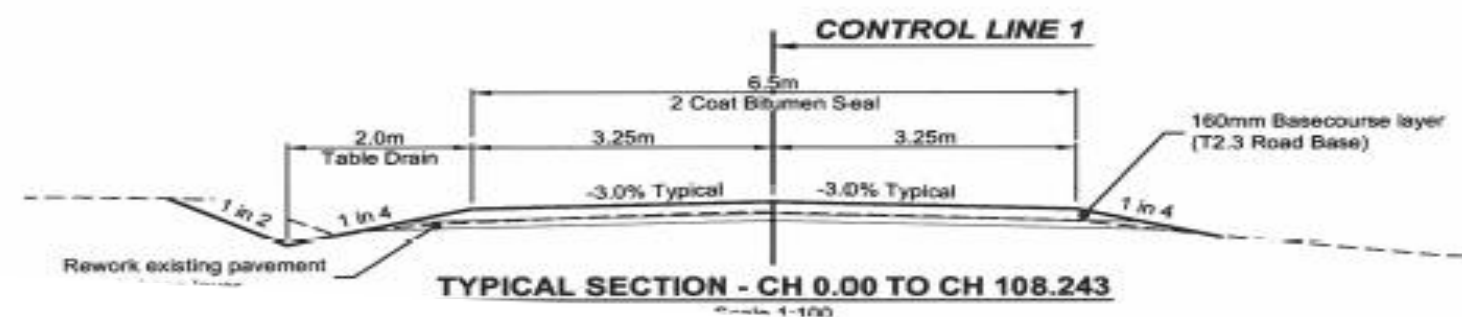

TYPICAL SECTION - CH 0.00 TO CH 108.243
Scale 1:100

SIGNAGE REQUIREMENTS

SIGN NO.	COMMENTS
EX01	Existing Left Curve Warning sign to be removed & replaced with Left Bend Warning sign. 20km/h Supplementary Advisory sign and post to remain.
EX02	Existing Right Bend Warning sign & 20km/h Supplementary Advisory sign and post to remain.
PR01	Install New Left Bend Warning sign & 20km/h Supplementary Advisory sign
PR02	Install New Right Bend Warning sign & 20km/h Supplementary Advisory sign

LEGEND:

160mm Local Top Course Gravel and 2 Coat Bitumen Seal (16/10mm)

Proposed Sign and Post

Existing Sign and Post

CONSTRUCTION NOTES

- Ensure table drains have 1 in 4 slope
- Provide guide posts at 10m intervals in accordance with Clause 4.2.4 of the Road Construction Specifications and as shown on the plan view
- Straighten the road to the existing alignment

Griffith Road, Stanwell

580m to be bitumen sealed. Estimated cost \$130,000

Works to be completed – Grading and gravel resheeting

Rookwood Road <i>(from Melaleuca Creek to Weir Park Road)</i>	Approx. 7km
Smith Road	Approx. 14km
Yarra Road	Approx. 8.5km
Weir Park Road	Approx. 5.4km
Grantleigh Road	Approx. 4.5km
Thirsty Creek Road	Approx. 14km
Rosewood Road <i>(Hanrahan Road to Glenroy Road)</i>	Approx. 43km
Barrett Road	Approx. 10km

Works to be completed – Floodways

Rosewood Road (1) Ch. 36.35

\$35,000



Arthur St Westwood, bitumen seal 800m

Future proposed project

Arthur Street, Westwood

Bitumen seal approx. 800m. Estimated cost \$209,000

Future proposed project

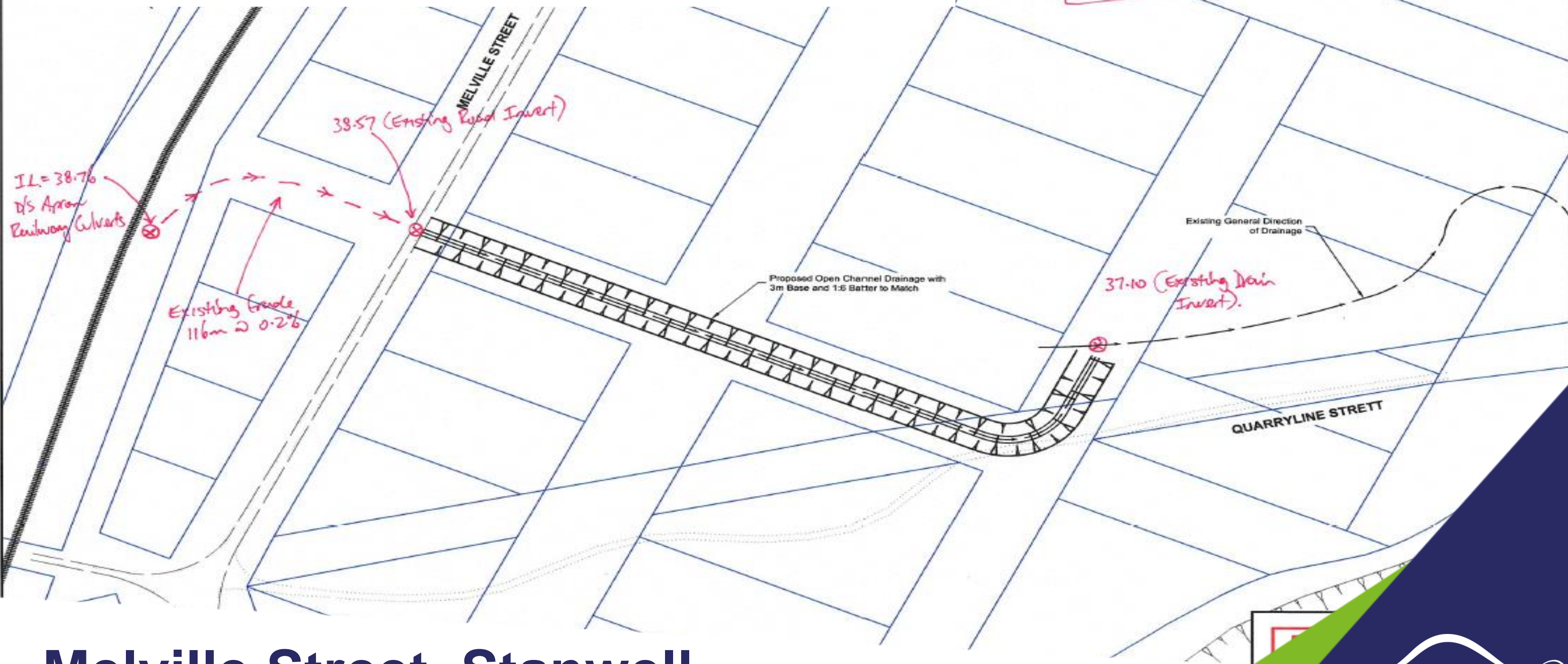

Melville Street, Stanwell

Construct earth drain to minimise localised flooding. Est. cost \$68,000

Waste in your area

Current situation

- All Roadside Bin Stations are closing from 1 October
- Closures due to repeated illegal dumping and legislative breaches
- Asbestos, live ammunition, dead livestock, chemicals all found

Interim Solutions

Waste Collection Service

- Weekly Domestic Waste and Fortnightly Recycling Collection
- Survey has been conducted to determine best days/times for service
- Services will commence from Sunday, 7 October for domestic waste and Sunday 14 October for recycling

Reduced Minimum Fees

- Minimum fees at all Waste Transfer Stations now reduced
- \$8.50 down to \$5.00 for half a 240L wheelie bin
- Recycling remains free to drop off at Waste Transfer Stations



Waste in your area

Long Term Solution

Waste Transfer Station

- Currently investigating suitable sites
- A potential site at Bushley

Proposed Opening Hours

- Tuesday and Thursday – 2:00pm to 5:00pm
- Saturday and Sunday – 9:00am to 3:00pm
- Charges Apply – Domestic Waste
- Free Recycling



Communities

- **Works Completed**

Works completed



Cedric Archer Park

Water play area

Works completed



Cedric Archer Park

Hans Christian Anderson theme

Works completed



Animal Management Centre

Improved animal management facilities including suitable and secure staff facilities

Works completed



Ashes Garden

Beautiful addition to the Gracemere Cemetery

ADVANCE

**WELCOME TO THE
ECONOMIC HEART OF
CENTRAL QUEENSLAND
AND THE GATEWAY
TO NORTHERN AUSTRALIA**

*Rockhampton
Region*



ADVANCEROCKHAMPTON.COM.AU

The Region is the economic heart of Central Queensland

Things are looking positive...

- Resources – The Bowen Basin is creating employment opportunities and attraction to live in the Region
- Water Security & Agribusiness – Rookwood Weir commitment, Grow Rockhampton and Aquaculture
- Defence – \$1B announcement for Shoalwater Bay, \$130M already committed
- Tourism and Events – Growth of Sports/Eco Tourism
- International Relations & Trade

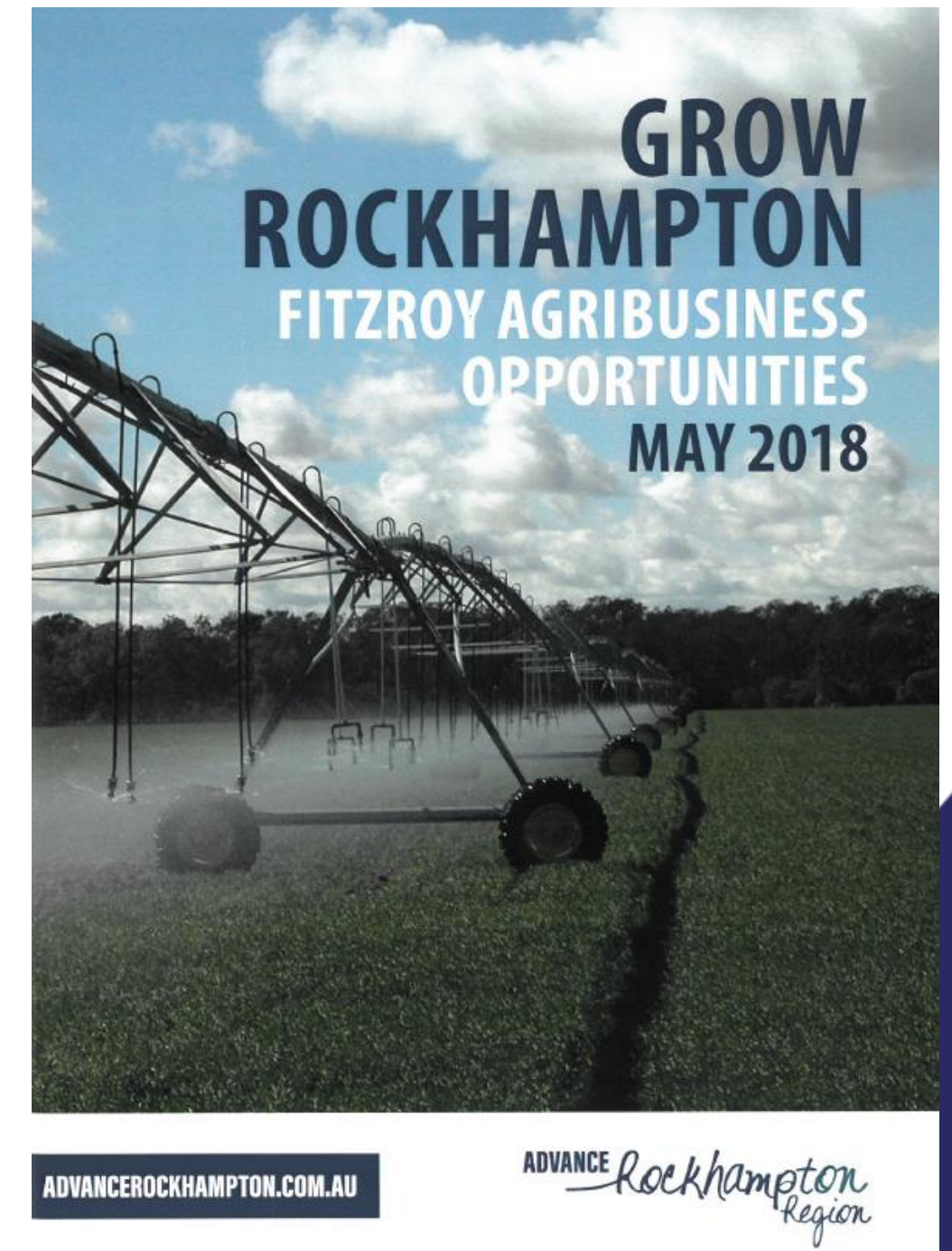

Agribusiness and International Trade



Zhenjiang
Beef Export - Teys

DROUGHT PROGRAM REVIEW REGIONAL FORUM

Help shape the future of Queensland's drought program by attending a regional forum from 9am-11am on Friday, 12 October at the Walter Reid Centre, Rockhampton or submitting your thoughts online.

The Drought Review Panel are an independent panel who are considering what has worked well, what could be improved and how we can better prepare for future droughts in line with national drought policy.

The panel wants your feedback on what can be improved and how future resilience can be built. Attend one of the seven regional forums or make a submission online until 19 October 2018.

The independent panel will report its recommendations to the Queensland Government in early 2019.

**For more information visit
qld.gov.au/droughtreview or phone 13 25 23.**



Open Discussion / Questions

Resident Satisfaction and Importance Survey

Thank you for your time