

PROPOSED NEW SHOP FRONT.

Mrs FRANCIS & WILLIAM + Mrs LUCY J. WILLIAMS

Scale 1" = 8'

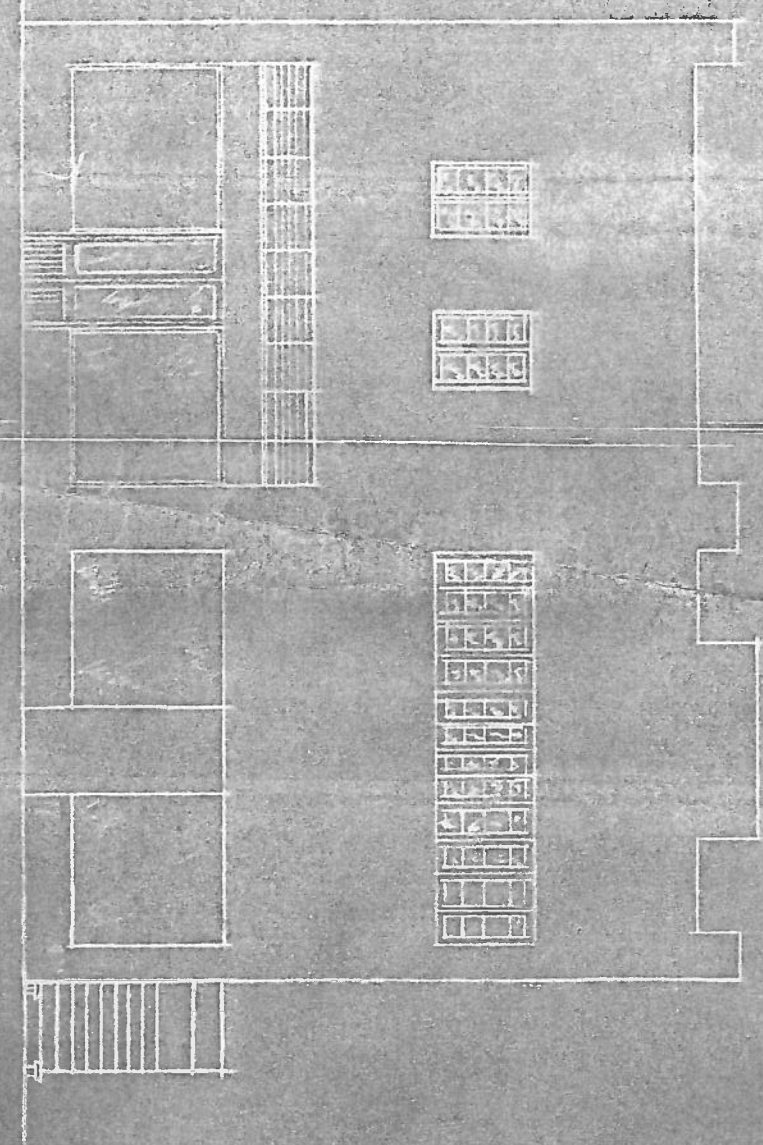

FRONT ELEVATION

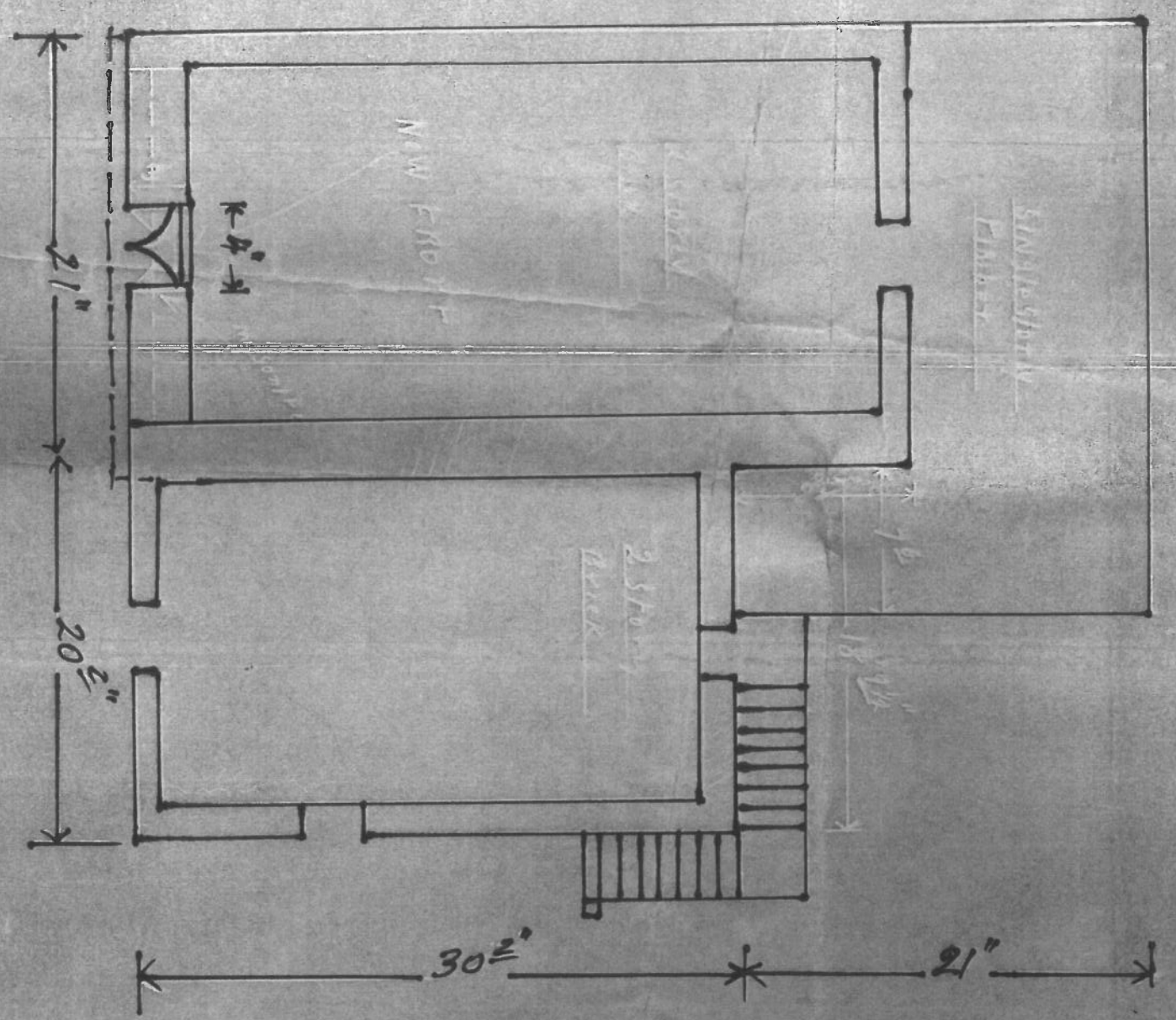
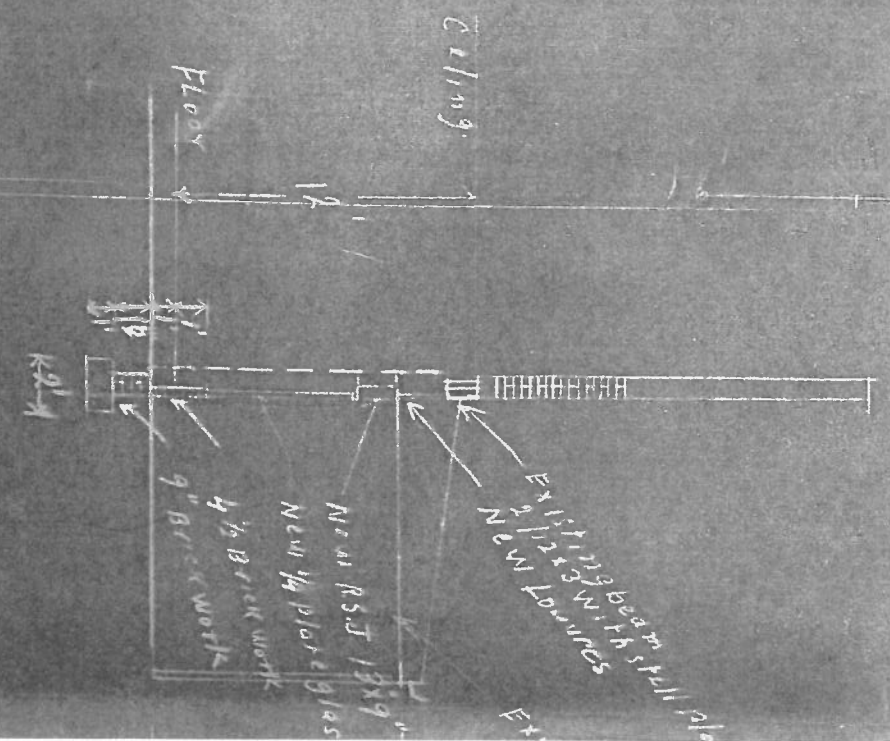

FLOOR PLAN

ROCKHAMPTON REGIONAL COUNCIL
APPROVED PLANS
 These plans are approved subject to the current conditions of approval associated with
Development Permit No.: D/93-2019
Dated: 23 December 2019

68 Devon