

IMPORTANT NOTE
 DIMENSIONS AND AREAS ARE APPROXIMATE ONLY AND ARE SUBJECT TO FINAL SURVEY AND LOCAL AUTHORITY APPROVAL.

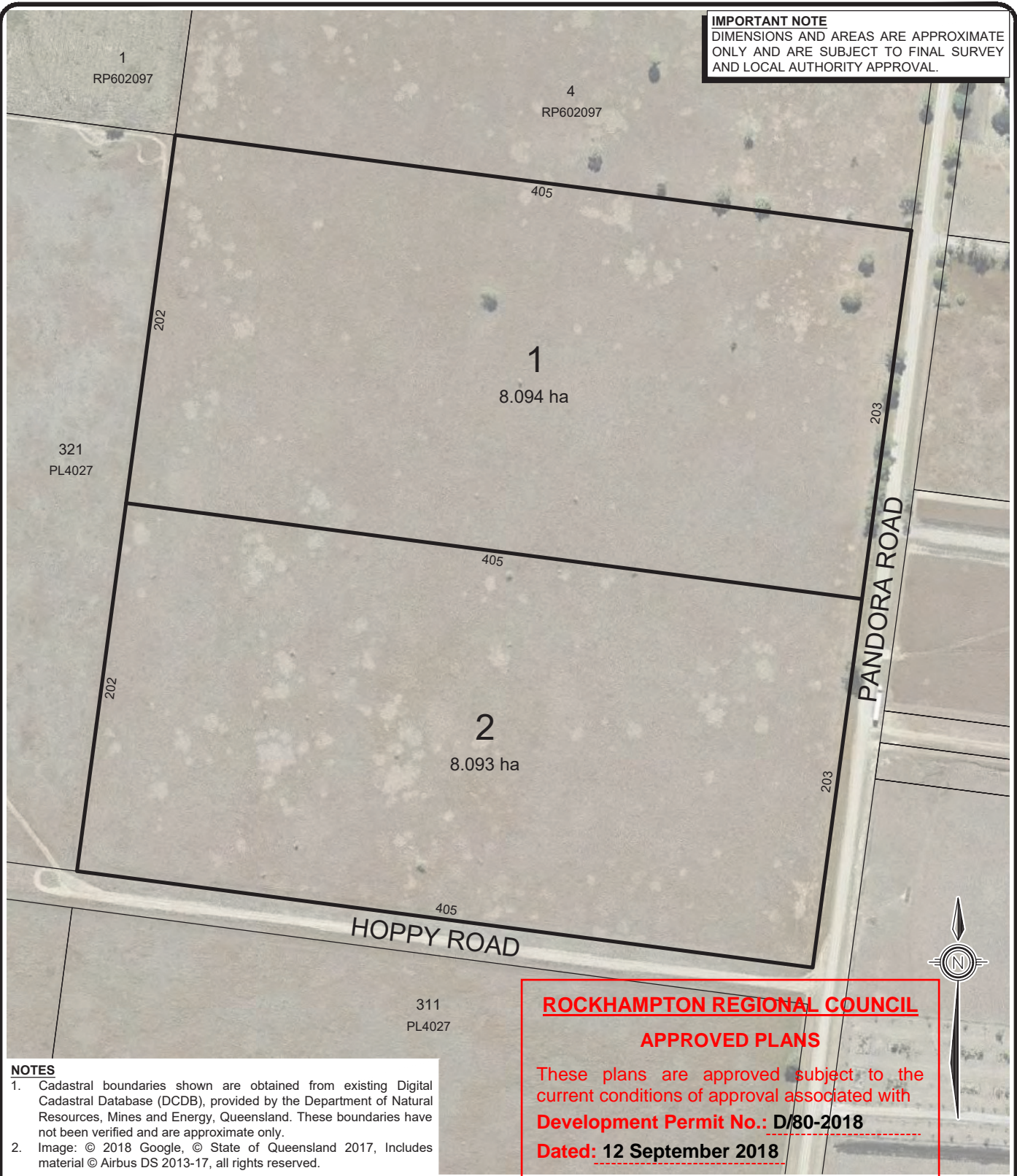

ROCKHAMPTON REGIONAL COUNCIL
APPROVED PLANS

These plans are approved subject to the current conditions of approval associated with
Development Permit No.: D/80-2018
Dated: 12 September 2018

NOTES

1. Cadastral boundaries shown are obtained from existing Digital Cadastral Database (DCDB), provided by the Department of Natural Resources, Mines and Energy, Queensland. These boundaries have not been verified and are approximate only.
2. Image: © 2018 Google, © State of Queensland 2017, Includes material © Airbus DS 2013-17, all rights reserved.

A	Original Issue	AD	AH	11/07/2018
Rev	Description	Drawn	Checked	Date

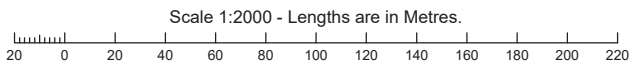

This plan was prepared as a proposed subdivision and should not be used for any other purpose. The dimensions, areas and total number of lots shown hereon are subject to field survey and also to the requirements of Council and any other authority which may have requirements under any relevant legislation. In particular, no reliance should be placed on the information on this plan for any financial dealing involving the land. This note is an integral part of the plan.

PROPOSAL PLAN	
PROJECT:	Proposed 2-Lot Subdivision
LOCATION:	Pandora Road, Alton Downs
Real Property Description: Lot 320 on PL4027	
CLIENT:	Robert A Urquhart
Horiz. Datum:	MGA 94 Zone 56
Vert. Datum:	AHD
Local Authority:	Rockhampton Regional
Contour Interval:	N/A

VISION SURVEYS

Airlie Beach | Mackay | Townsville | Rockhampton | Brisbane | Gold Coast

E : admin@visionsurveysqld.com.au P : 13000VISION

Scale: 1 : 2000 @ A3	Drawing No: 18403-PP-01
Drawn: AD	Sheet: 1 of 1
Surveyor: N/A	Revision: A