

1 GROUND FLOOR AREA PLAN  
1 : 200

- A - EXISTING GFA  
B - PROPOSED GFA  
C - EXISTING COVERED EXTERNAL AREA  
D - PROPOSED COVERED EXTERNAL AREA  
E - EXISTING GFA - TO BE DEMOLISHED  
F - EXISTING GFA - DEMOLISHED FOR PROPOSED EXTERNAL COVERED AREA  
G - EXISTING EXTERNAL COVERED AREA - PROPOSED GFA  
H - EXISTING COVERED EXTERNAL AREA - DEMOLISHED

GROSS FLOOR AREA - EXISTING

A - EXISTING GFA	GROUND FLOOR	3644 m <sup>2</sup>
A - EXISTING GFA	UPPER FLOOR	235 m <sup>2</sup>
C - EXISTING COVERED EXTERNAL AREA	GROUND FLOOR	31 m <sup>2</sup>
E - EXISTING GFA - TO BE DEMOLISHED	GROUND FLOOR	34 m <sup>2</sup>
F - EXISTING GFA - DEMOLISHED FOR PROPOSED EXTERNAL COVERED AREA	GROUND FLOOR	23 m <sup>2</sup>
G - EXISTING EXTERNAL COVERED AREA - PROPOSED GFA	GROUND FLOOR	73 m <sup>2</sup>
H - EXISTING COVERED EXTERNAL AREA - DEMOLISHED	GROUND FLOOR	2 m <sup>2</sup>
TOTAL EXISTING GFA		4043 m <sup>2</sup>

GROSS FLOOR AREA - PROPOSED

A - EXISTING GFA	GROUND FLOOR	3644 m <sup>2</sup>
A - EXISTING GFA	UPPER FLOOR	235 m <sup>2</sup>
B - PROPOSED GFA	GROUND FLOOR	332 m <sup>2</sup>
C - EXISTING COVERED EXTERNAL AREA	GROUND FLOOR	31 m <sup>2</sup>
G - EXISTING EXTERNAL COVERED AREA - PROPOSED GFA	GROUND FLOOR	73 m <sup>2</sup>
TOTAL GFA		4316 m <sup>2</sup>

EXISTING TOTAL GFA 4043m<sup>2</sup>  
PROPOSED TOTAL GFA 4316m<sup>2</sup>  
TOTAL GFA INCREASE 273m<sup>2</sup>

SITE COVER / IMPERVIOUS AREA			
TOTAL SITE AREA:	30,146m <sup>2</sup>		
TOTAL EXISTING:	14,200m <sup>2</sup>	46.7%	
TOTAL PROPOSED:	15,850m <sup>2</sup>	52.1%	
TOTAL INCREASE:	1,650m <sup>2</sup>	5.4%	



2 UPPER FLOOR AREA PLAN  
1 : 200

ROCKHAMPTON REGIONAL COUNCIL  
APPROVED PLANS

These plans are approved subject to the current conditions of approval associated with  
**Development Permit No.: D/74-2022**  
**Dated: 5 October 2022**

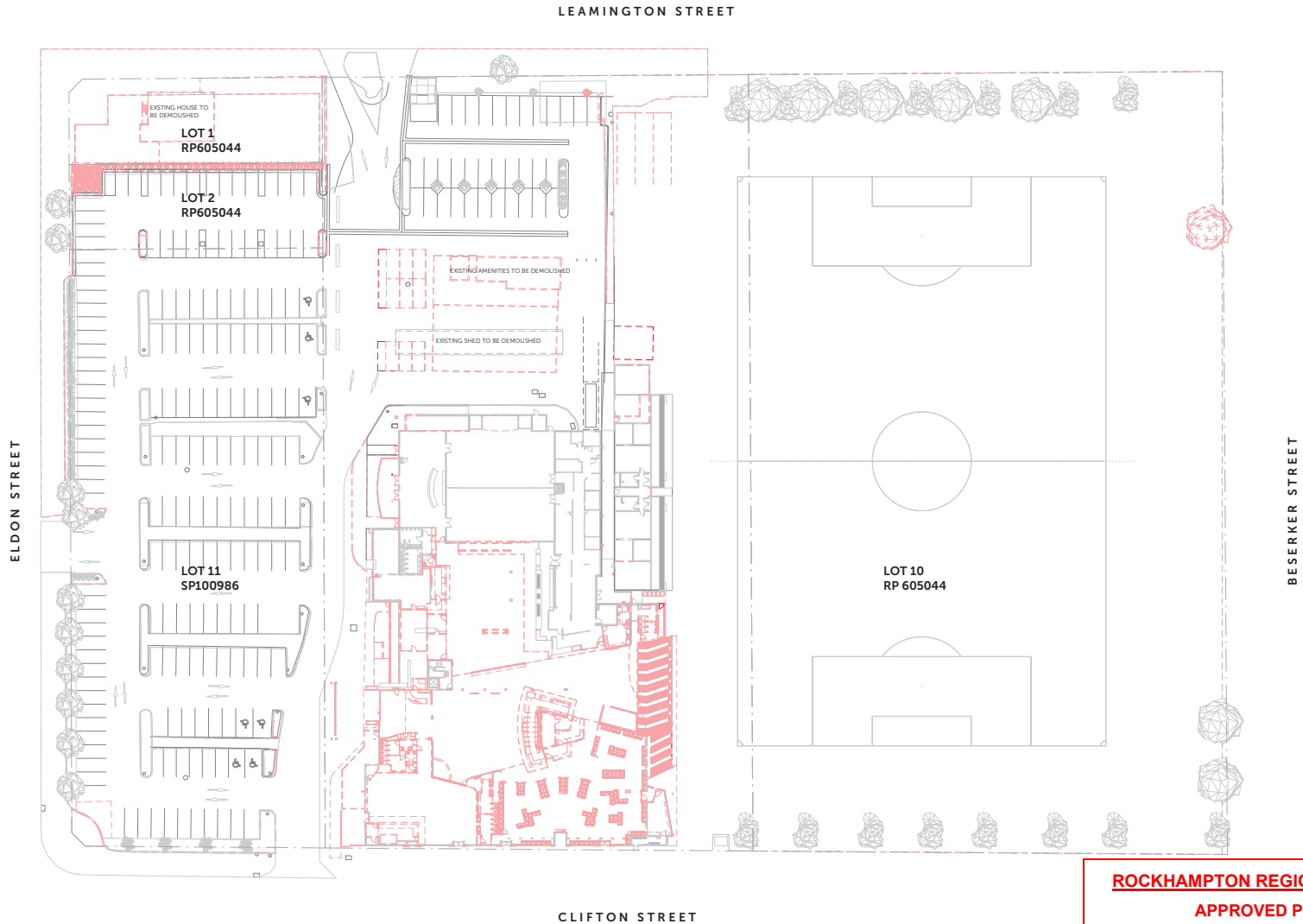

1 FLOOR PLAN - SITE (Existing)  
1:400

# **ROCKHAMPTON REGIONAL COUNCIL**

## **APPROVED PLANS**

These plans are approved subject to the current conditions of approval associated with

**Development Permit No.: D/74-2022**

**Dated: 5 October 2022**



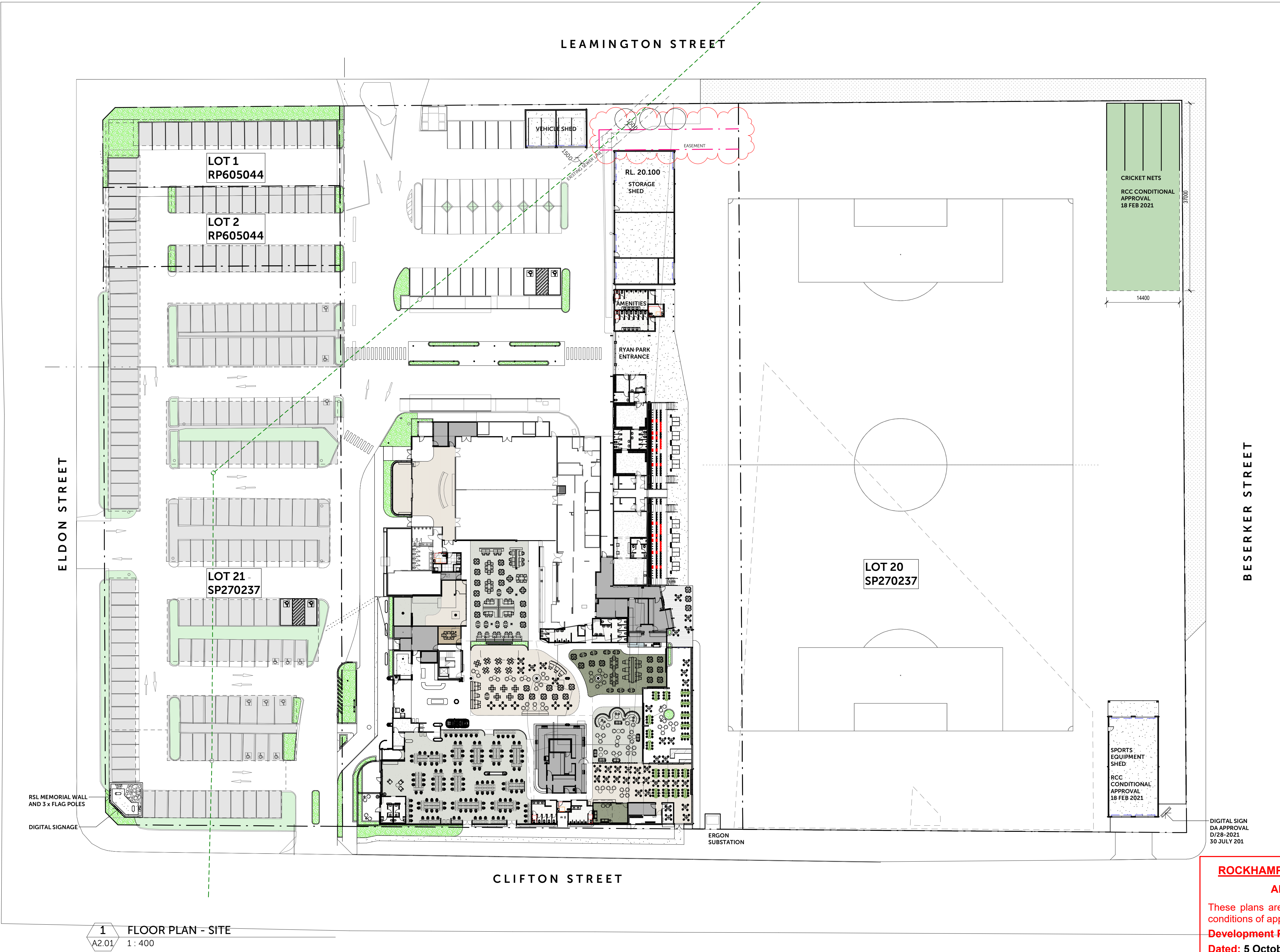



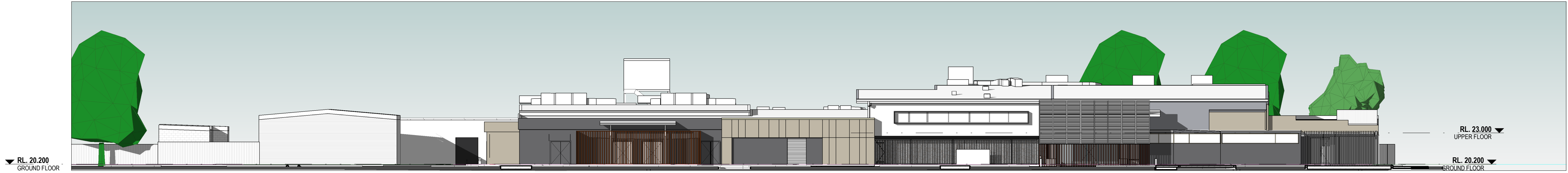

1 WEST ELEVATION - EXISTING  
1 : 200



2 SOUTH ELEVATION - CLIFTON STREET - EXISTING  
1 : 200

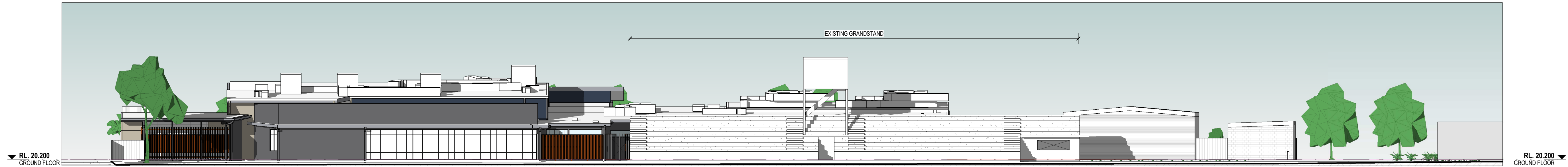

3 EAST ELEVATION - EXISTING  
1 : 200

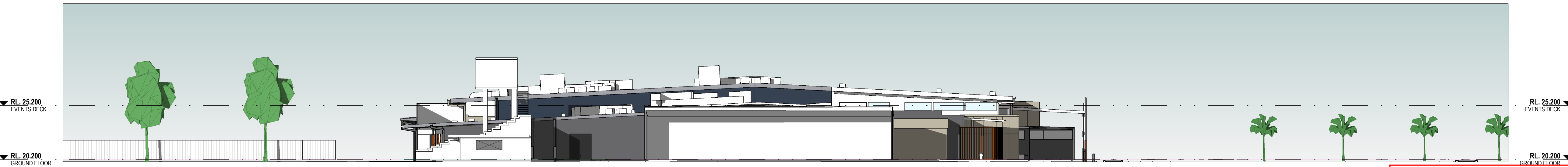

4 NORTH ELEVATION - EXISTING  
1 : 200

**ROCKHAMPTON REGIONAL COUNCIL**  
**APPROVED PLANS**  
These plans are approved subject to the current conditions of approval associated with  
**Development Permit No.: D/74-2022**  
**Dated: 5 October 2022**



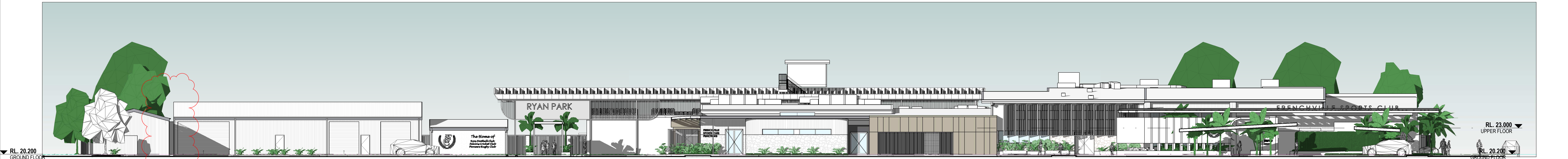

1 WEST ELEVATION - PROPOSED  
A1.21 1 : 200

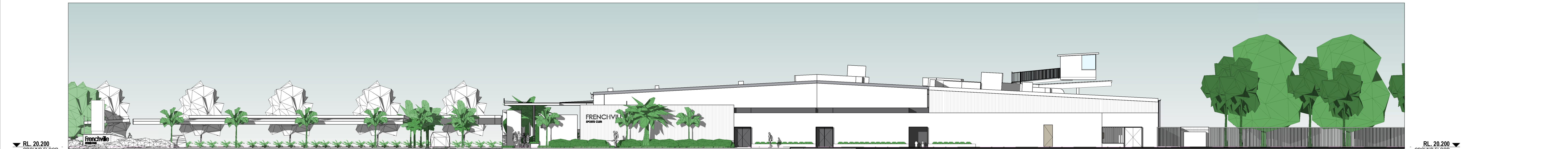

2 SOUTH ELEVATION - STAGE 1  
A1.21 1 : 200

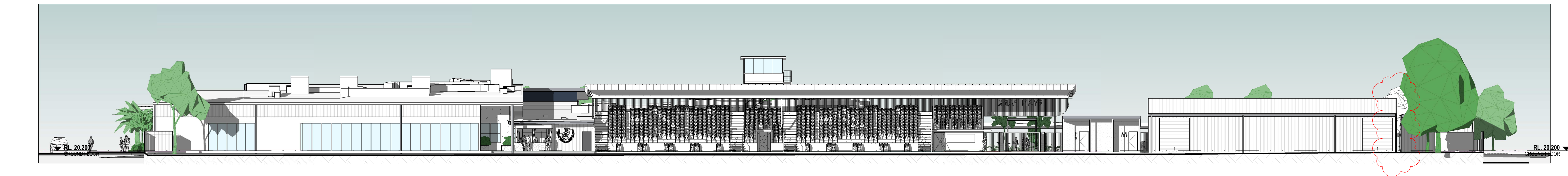

3 EAST ELEVATION - STAGE 1  
A1.21 1 : 200

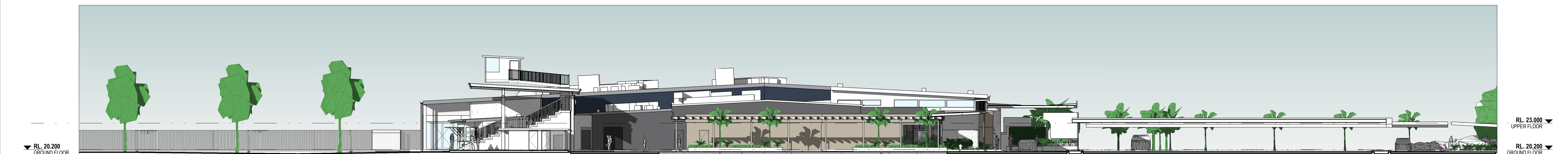

4 NORTH ELEVATION - STAGE 1  
1 : 200



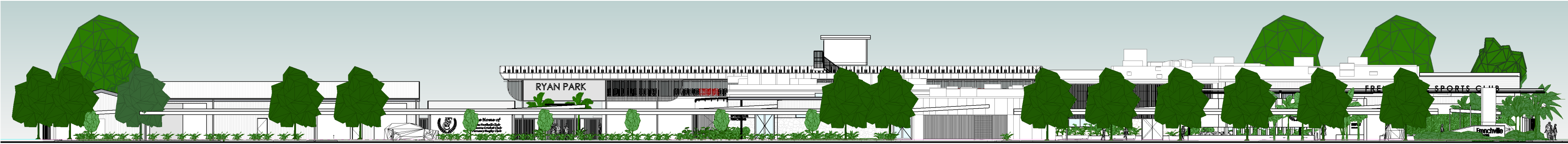

1 ELDON STREET ELEVATION  
A1.00 1 : 300

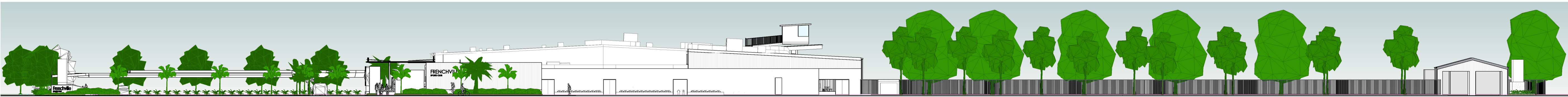

2 CLIFTON STREET ELEVATION  
R1.12 1 : 300

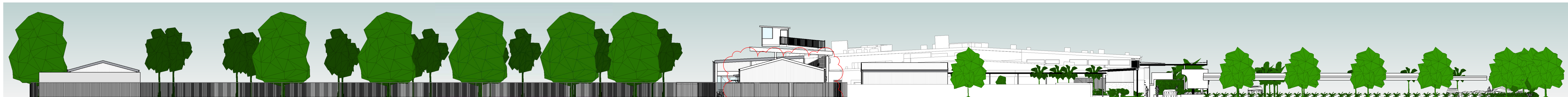

3 LEAMINGTON STREET ELEVATION  
A1.00 1 : 300

**ROCKHAMPTON REGIONAL COUNCIL**

**APPROVED PLANS**

These plans are approved subject to the current conditions of approval associated with

**Development Permit No.: D/74-2022**

**Dated: 5 October 2022**

**BSPN.**  
ARCHITECTURE

**BRISBANE**  
116 Brookley Street | PO Box 480 | Fortitude Valley QLD 4006  
07 3851 9100  
**MELBOURNE**  
488 Victoria Street, Richmond | PO Box 3306, Burnley North | VIC 3121  
03 8412 3400  
bim@bspn.com.au bspn.com.au

THIS IS A CAD DRAWING. UNDER NO CIRCUMSTANCES ARE MANUAL ALTERATIONS BE MADE. FIGURED DIMENSIONS TAKE PRECEDENCE TO SCALE. VERIFY AND CHECK ALL DIMENSIONS ON SITE.  
COPYRIGHT IS RESERVED. REPRODUCTION OF THIS DRAWING OR ELECTRONIC DATA WITHOUT THE WRITTEN PERMISSION OF BSPN ARCHITECTURE IS NOT PERMITTED.

Revisions			
1	2022-05-20	DEVELOPMENT APPLICATION	CO
2	2022-05-26	DEVELOPMENT APPROVAL	CO
3	2022-07-04	COUNCIL RFI RESPONSE	CO
4	2022-07-25	COUNCIL RFI RESPONSE	CO

Project  
**REFURBISHMENT**  
Frenchville Sports Club

For  
**FRENCHVILLE SPORTS CLUB**

Drawing  
**STREET ELEVATIONS**

**PRELIMINARY**

Drawn  
Scale

CO  
1 : 300 at A1

Project No.	Drawing No.	Revision
B2100039	A2.13	4





LANDSCAPING LEGEND

- EXISTING PLANT
- EXISTING TREE
- LAWN AREA
- PROPOSED GROUND PLANT
- PROPOSED TREE

PLANTING LEGEND

- PROPOSED SHADE TREE  
*Australian Teak*
- PROPOSED STREET PLANT  
*Red Bottlebrush*
- PROPOSED FEATURE TREE  
*Golden Wattle*
- PROPOSED GROUND PLANT  
*Crowded Leaf Wattle*
- PROPOSED SHADE TREE  
*Foxtail Palm*

**ROCKHAMPTON REGIONAL COUNCIL**  
**APPROVED PLANS**  
These plans are approved subject to the current conditions of approval associated with  
**Development Permit No.: D/74-2022**  
**Dated: 5 October 2022**

**1 FLOOR PLAN - PROPOSED LANDSCAPE WORKS**  
A2.01 1 : 300





1 FLOOR PLAN - RSL MEMORIAL  
1 : 100

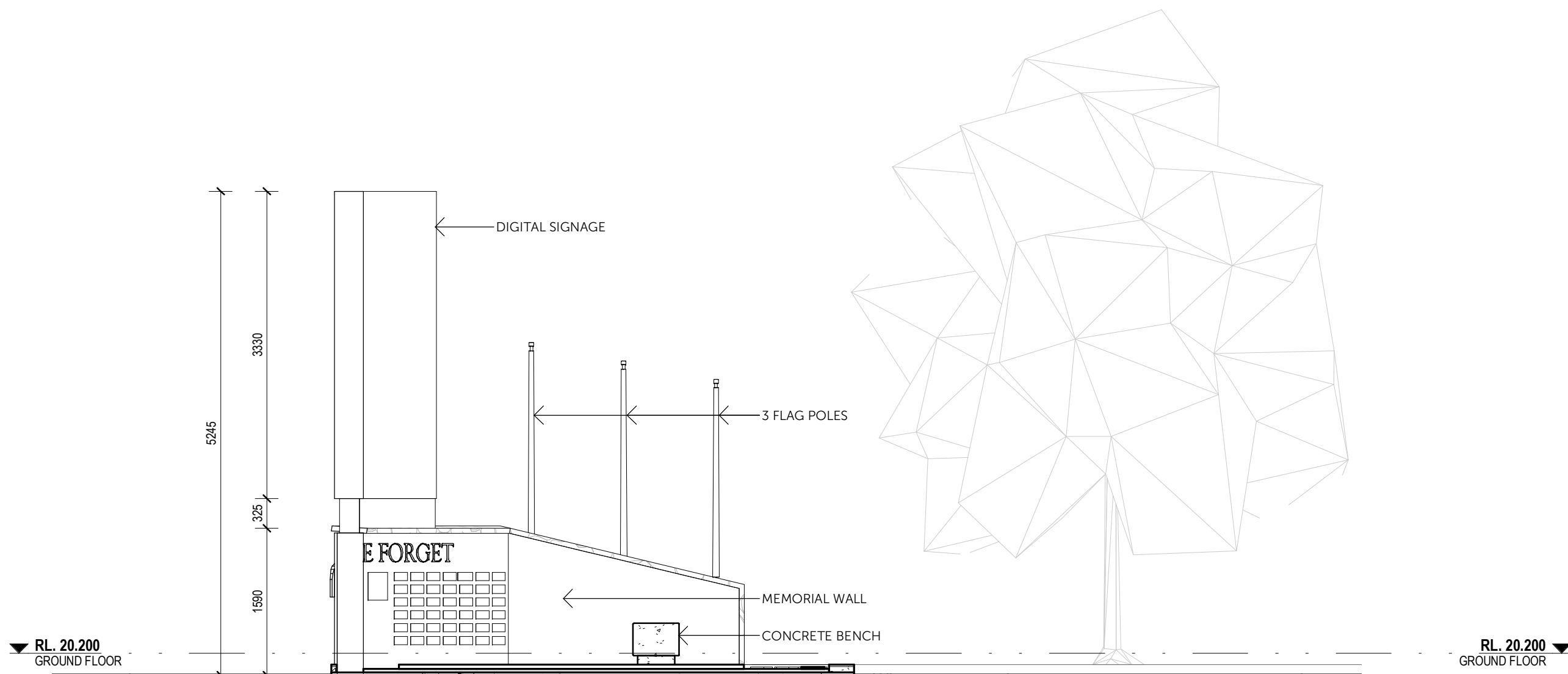

4 RSL MEMORIAL - SECTION  
1 : 50

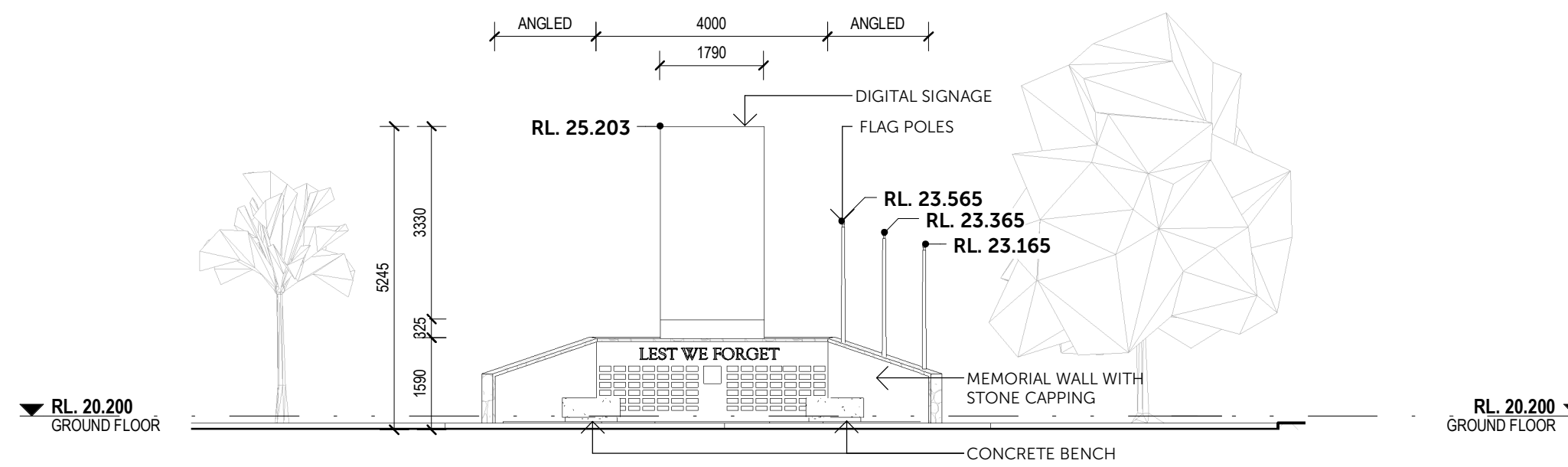

2 RSL MEMORIAL - ELEVATION  
1 : 100

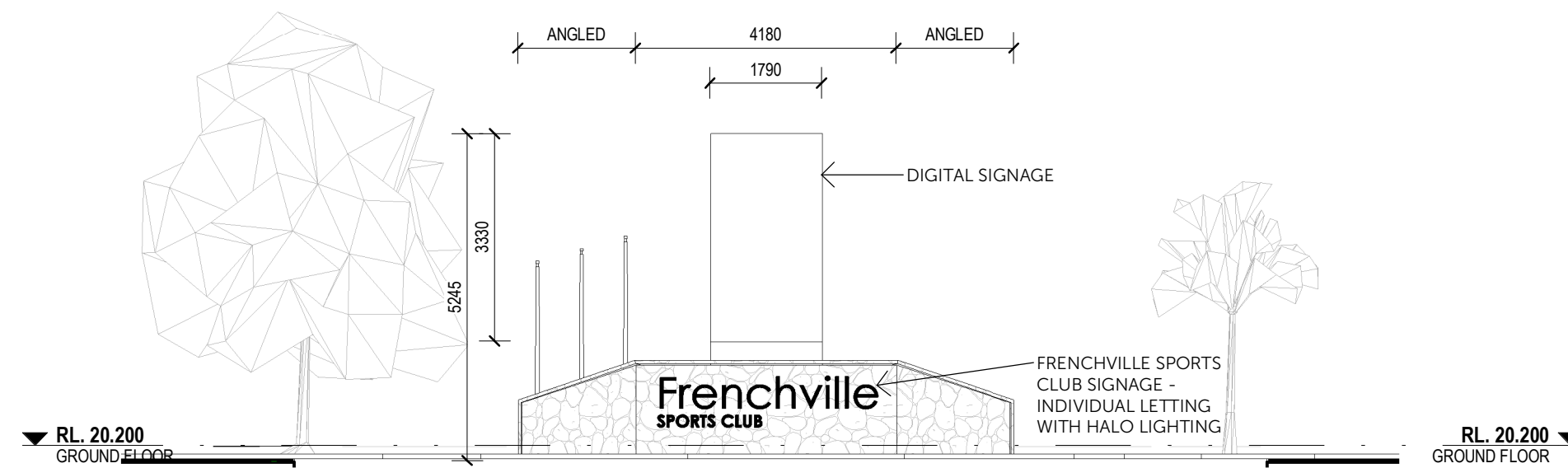

3 RSL MEMORIAL - ELEVATION  
1 : 100

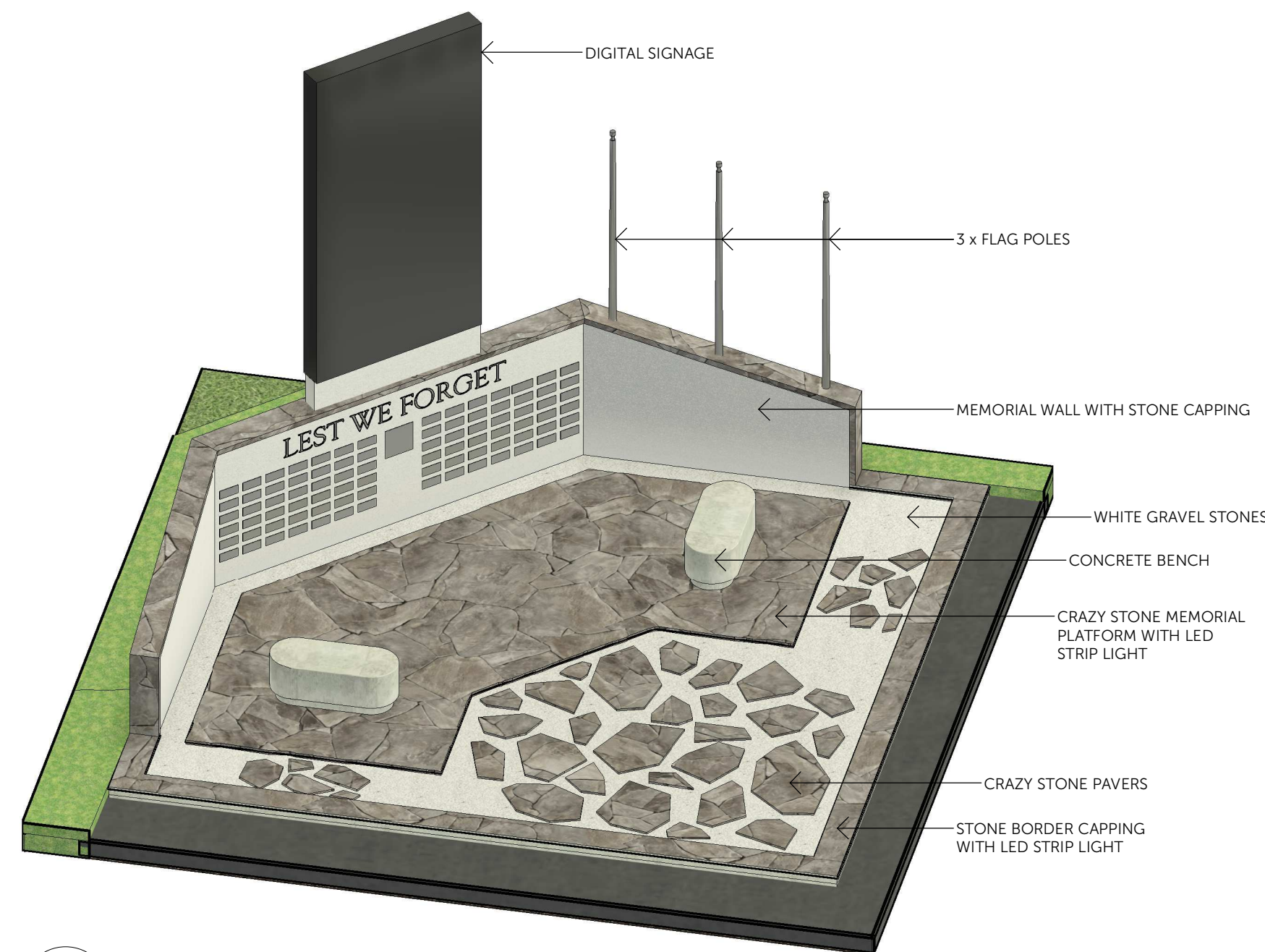

5 3D VIEW - RSL MEMORIAL

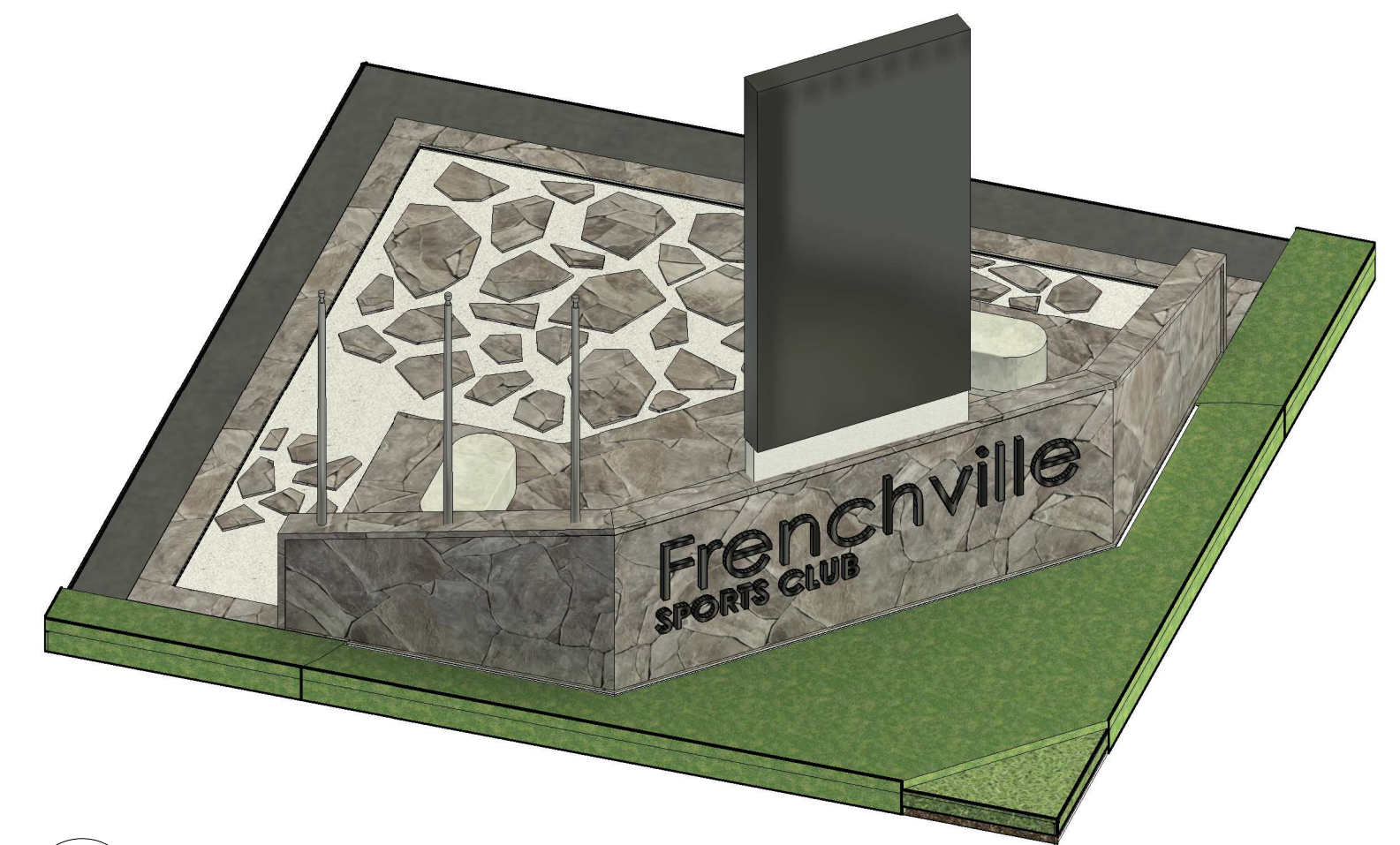

6 3D VIEW - RSL MEMORIAL

**ROCKHAMPTON REGIONAL COUNCIL**  
**APPROVED PLANS**

These plans are approved subject to the current conditions of approval associated with  
**Development Permit No.: D/74-2022**  
**Dated: 5 October 2022**



SIGNAGE SCHEDULE

- 1 SITE SIGNAGE  
- FRENCHVILLE SPORTS CLUB LETTERING WITH HALO GLOW AND DUAL SIDED DIGITAL SIGNAGE  
- LOCATED ON CORNER OF ELDON ST AND CIFTON ST

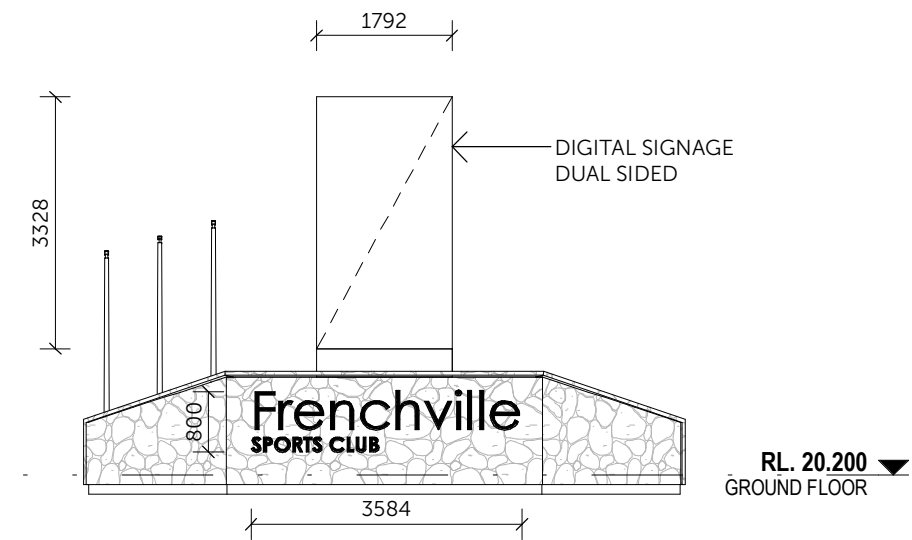

- 2 BUILDING SIGNAGE  
- FRENCHVILLE SPORTS CLUB LETTERING WITH HALO GLOW  
- LOCATED ON CIFTN STREET

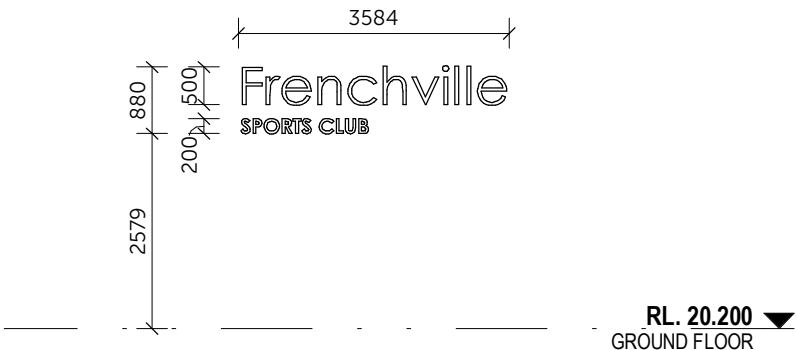

- 3 BUILDING SIGNAGE  
- FRENCHVILLE SPORTS CLUB - ILLUMINATED  
- LETTERS FIXED AT HIGH LEVEL TO MAIN ENTRY AWNING FACING CARPARK



- 4 WAYFINDING SIGNAGE  
- FIXED TO ENTRANCE PORTE COCHERE NEAR ENTRANCE

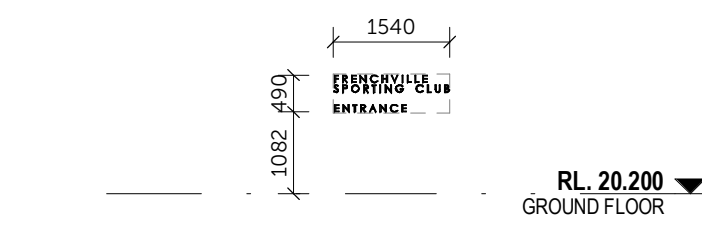

- 5 BUILDING SIGNAGE  
- FSC LOGO - ILLUMINATED  
- LOCATED ON PORTE COCHERE FACING CARPARK  
- TO REPLACE REMOVED SIGN 6

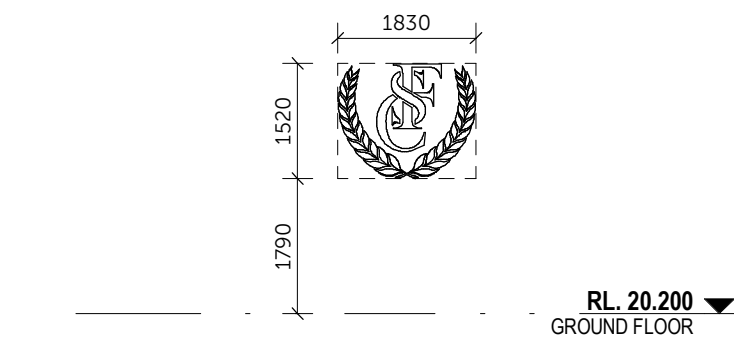

- 6 EXISTING SIGN TO BE DEMOLISHED  
- ILLUMINATED FSC LOGO AT HIGH LEVEL FIXED TO EXISTING SCREENING



- 7 FUNCTION SIGNAGE  
- INDIVIDUAL LETTERS FIXED TO EXTERNAL WALL NEAR FUNCTION ROOM ENTRY.

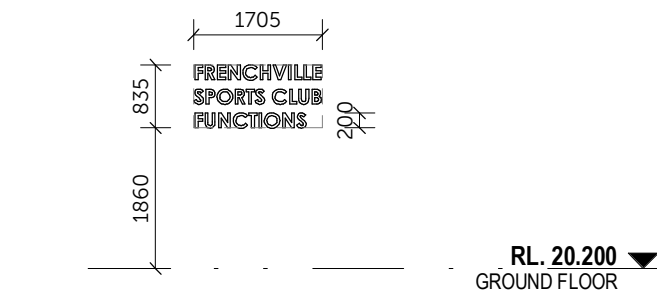

- 8 GRANDSTAND SIGNAGE  
- RYAN PARK  
- INDIVIDUAL LETTERS WITH HALO GLOW FIXED TO HIGH LEVEL SCREEN ABOVE ENTRY GATES.

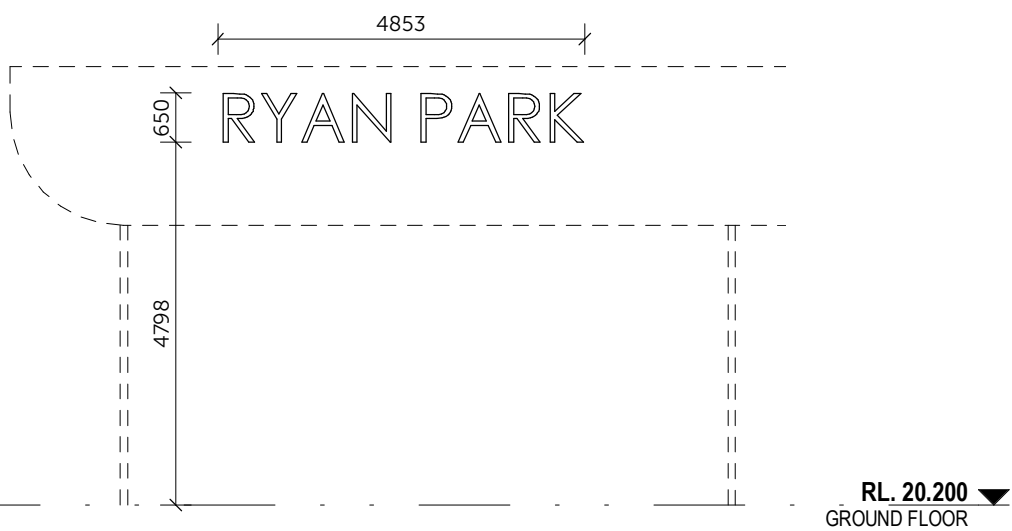

- 9 AMENITIES SIGNAGE  
- FSC LOGO  
- CLUB / TEAM NAMES  
- INDIVIDUAL LETTERS FIXED TO REAR OF AMENITIES BLOCK FACING CARPARK.

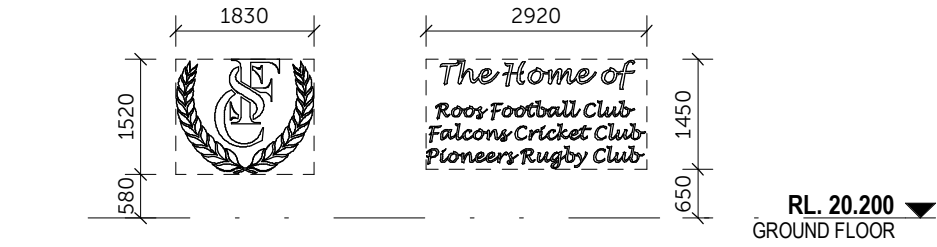

- 10 EXISTING SIGN TO BE DEMOLISHED  
- FACING CARPARK



- 11 EXISTING SIGN TO REMAIN  
- FACING LEAMINGTON ST



- 12 EXISTING SIGN TO REMAIN  
- FACING BESERKER ST



- 13 DIGITAL PYLON SIGN - EXISTING APPROVAL D/28-2021 (30 JULY 2021)

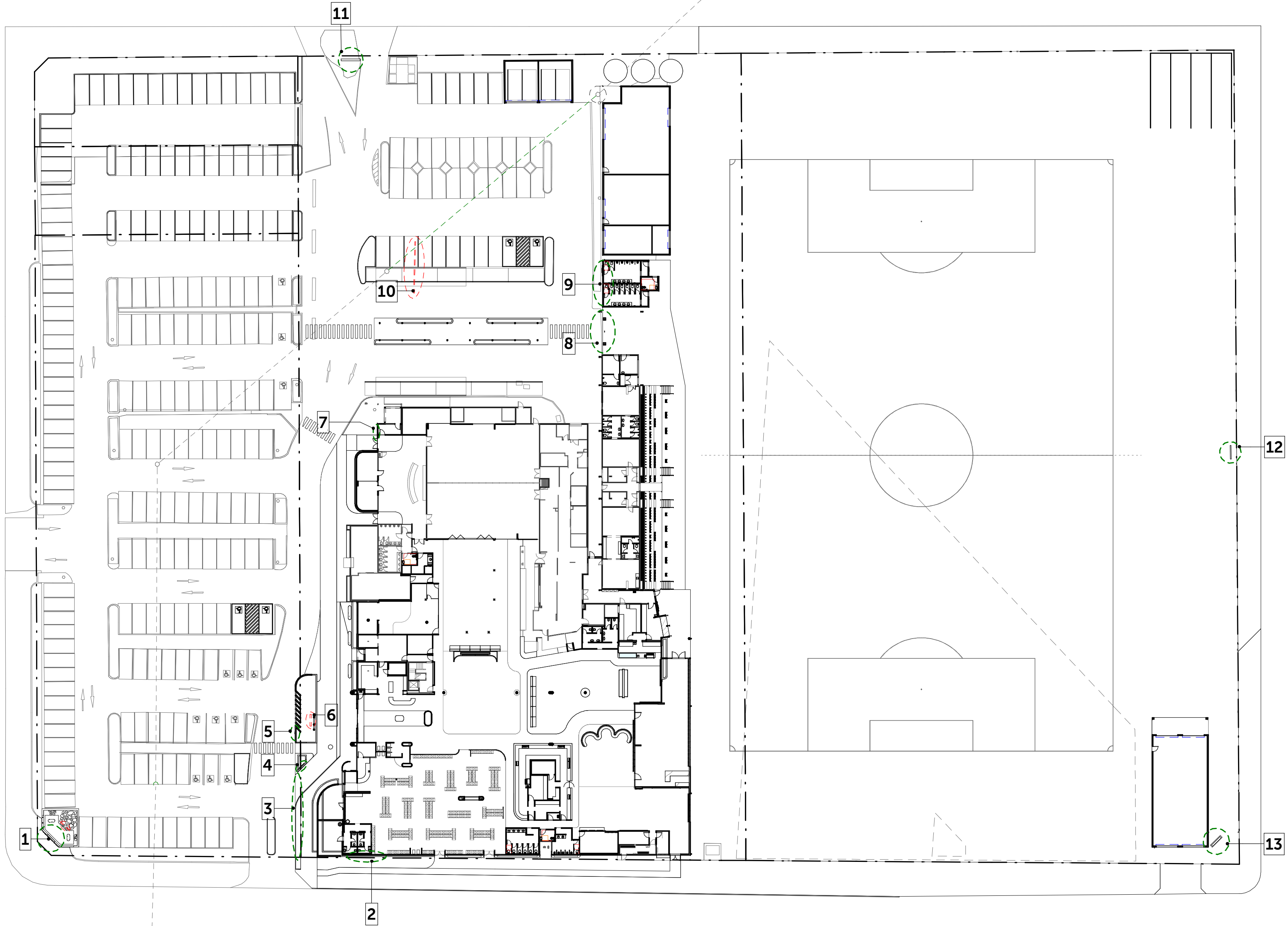
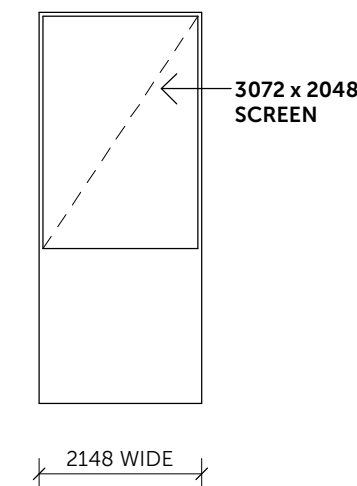

1 FLOOR PLAN - SIGNAGE  
1 : 500

ROCKHAMPTON REGIONAL COUNCIL

APPROVED PLANS

These plans are approved subject to the current conditions of approval associated with

Development Permit No.: D/74-2022

Dated: 5 October 2022