

ROCKHAMPTON REGIONAL COUNCIL

APPROVED PLANS

These plans are approved subject to the current conditions of approval associated with

Development Permit No.: D/70-2022

Dated: 8 August 2022

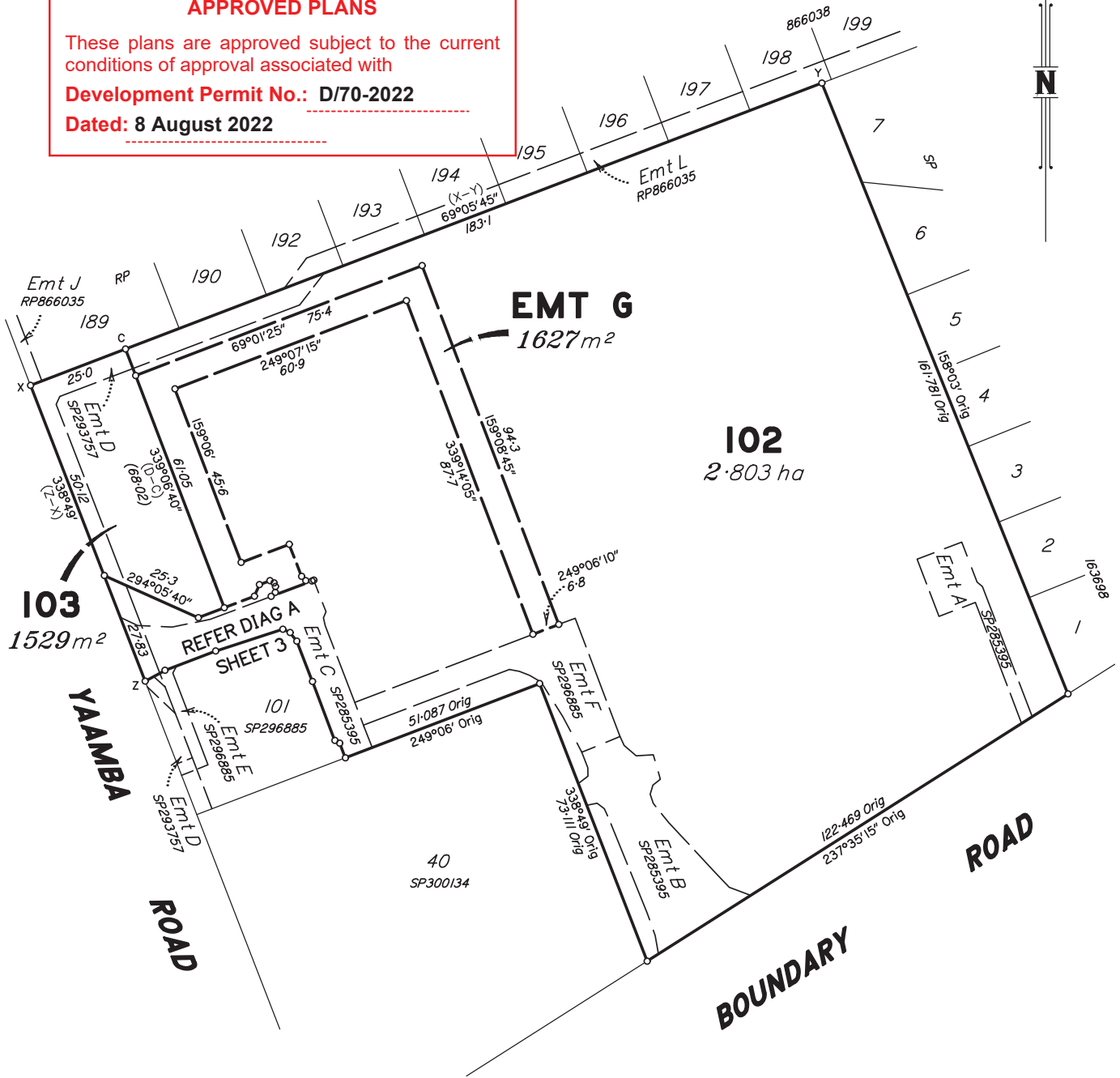

*Original information compiled from
SP296885 in the Department of Resources.*

FINAL DIMENSIONS SUBJECT
TO FIELD SURVEY

Scale 1:1000 - Lengths are in Metres.

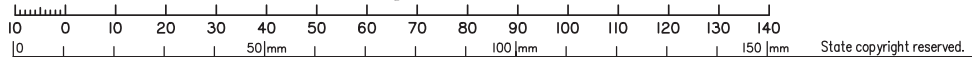

**Plan of Lots 102 & 103 and
Easement G in Lot 102**

Cancelling Lot 102 on SP296885

LOCAL GOVERNMENT: **ROCKHAMPTON REGIONAL** LOCALITY: **PARKHURST**
Meridian: **SP296885** Survey Records: *No*

Scale: **1:1000**
Format: **STANDARD**

SP331391

WARNING : Folded or Mutilated Plans will not be accepted.
Plans may be rolled.
Information may not be placed in the outer margins.

ROCKHAMPTON REGIONAL COUNCIL

(Dealing No.)

APPROVED PLANS

These plans are approved subject to the current conditions of approval associated with

Development Permit No.: D/70-2022

Dated: 8 August 2022

4. Lodged by

(Include address, phone number, email, reference, and Lodger Code)

i. Existing		Created		
Title Reference	Description	New Lots	Road	Secondary Interests
51135822	Lot 102 on SP296885	102 & 103	-	Emt G

LEASE ALLOCATIONS

Lease	Lots to be Encumbered
717879677	102
718029642	102
718029647	102
718183154	102
718260690	102
718348600	102
718348620	102
718348642	102
718378890	102
718516563	102
718535983	102
719074228	102
719076785	102
719157780	102
719157789	102
719161348	102
719927547	102
719982935	102
720153483	102
721407720	102

ENCUMBRANCE EASEMENT ALLOCATIONS

Easement	Lots to be Encumbered
717815649 (Emt B & C on SP285395)	102
717815668 (Emt A on SP285395)	102
718156568 (Emt D on SP293757)	102 & 103
718567391 (Emts B & C on SP285395)	102
718567392 (Emt F on SP296885)	102

MORTGAGE ALLOCATIONS

Mortgage	Lots Fully Encumbered	Lots Partially Encumbered
718714047	102 & 103	

ADMINISTRATIVE ADVICE ALLOCATION

ADVICE	Lots to be Encumbered
718462962	102 & 103

BENEFIT EASEMENTS ALLOCATIONS

Easement	Lots Fully Benefited	Lots Partially Benefited
718567393 (Emt E on SP296885)	102 & 103	

Note Easement G does not affect any Leases registered against CT51135822.

6. Building Format Plans only.

I certify that :

* As far as it is practical to determine, no part of the building shown on this plan encroaches onto adjoining lots or road.

~~* Part of the building shown on this plan encroaches onto adjoining lots and road.~~

..... cadastre surveyor/Director * Date

*delete words not required

7. Lodgement Fees :

Survey Deposit	\$
Lodgement	\$
.....New Titles	\$
Photocopy	\$
Postage	\$
TOTAL	\$

8. Insert Plan Number

SP331391

2. Orig Grant Allocation :

3. References :

Dept File :

Local Govt :

Surveyor : 15589

5. Passed & Endorsed :

By: VISION SURVEYS (QLD) PTY LTD

Date :

Signed :

Designation : Liaison Officer

DIAGRAM A
SCALE 1: 300

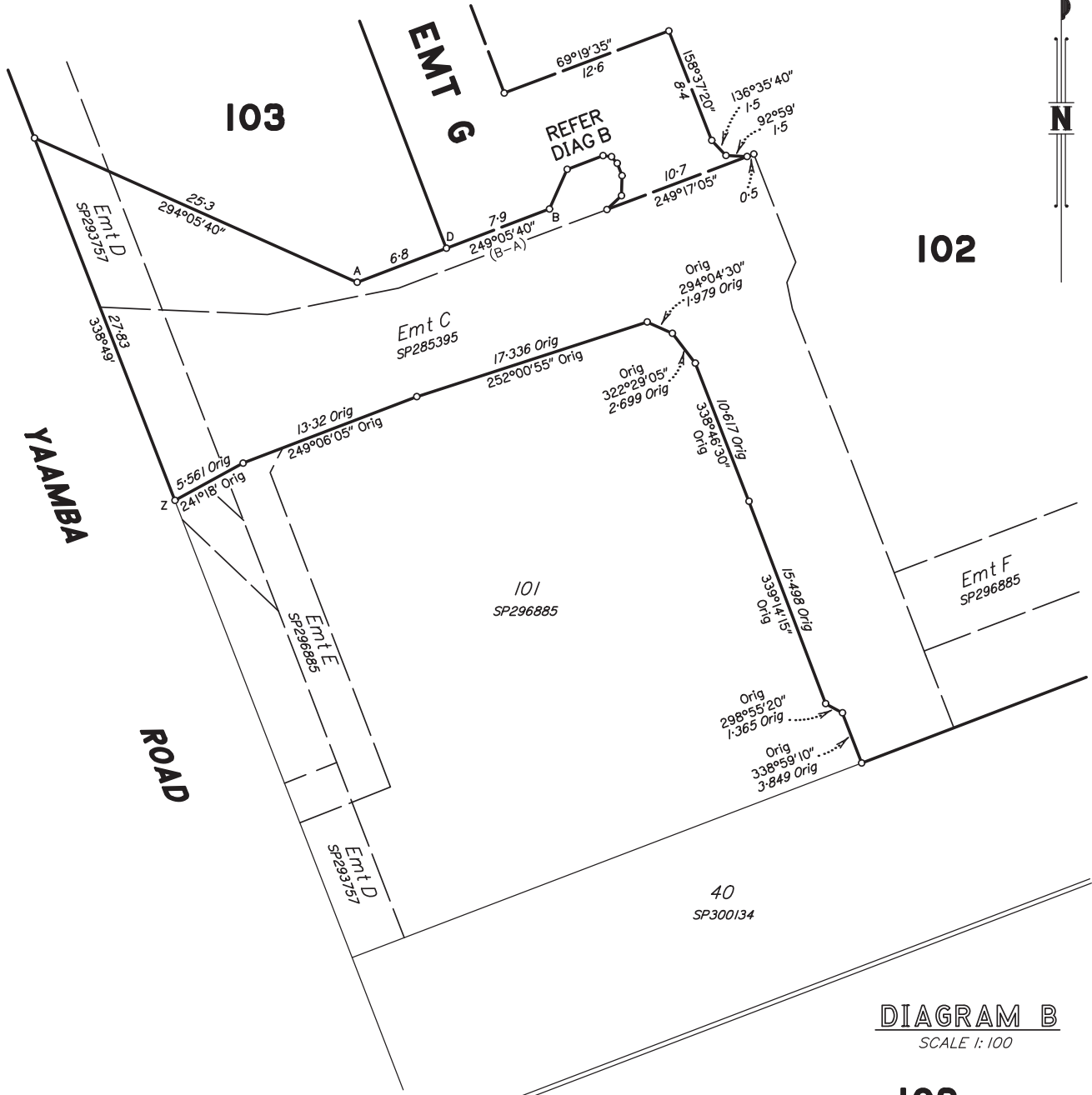
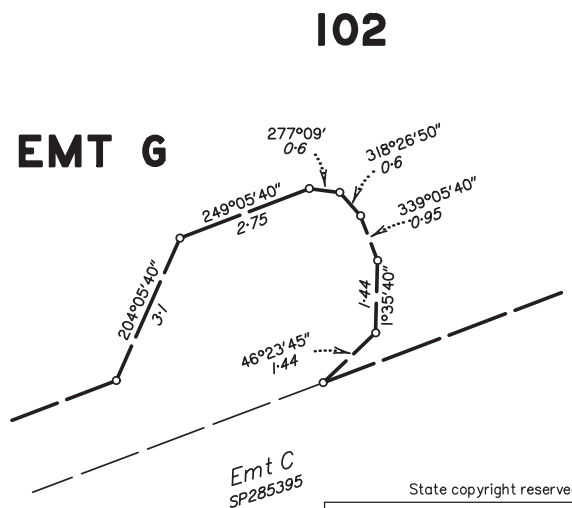

DIAGRAM B
SCALE 1: 100



ROCKHAMPTON REGIONAL COUNCIL
APPROVED PLANS

These plans are approved subject to the current conditions of approval associated with
Development Permit No.: D/70-2022
Dated: 8 August 2022