



IMPORTANT NOTE

This plan was prepared to accompany an application to Rockhampton Regional Council and should not be used for any other purpose.

The dimensions and areas shown hereon are subject to field survey and also to the requirements of council and any other authority which may have requirements under any relevant legislation.

In particular, no reliance should be placed on the information on this plan for any financial dealings involving the land.

This note is an integral part of this plan.

client

I. & V. Long

project
**6 Craigilee Street
& 43 Jessie Street,
The Range**

plan of
**Reconfiguration Plan
(2 Lots into 2 Lots Realignment)
with Ortho Underlay**

rpd

Lots 3 & 4 on RP605183

lga

Rockhampton Regional Council

issue	date	details	authorised
A	19-07-2019	Initial Issue	RJKF

created



scale
1:250 @ A3

sheet no.
1 of 1

plan no.
7431-01-ROL-A

datum
-

cad file
7431-01-ROL-A

issue
7431-01-ROL A

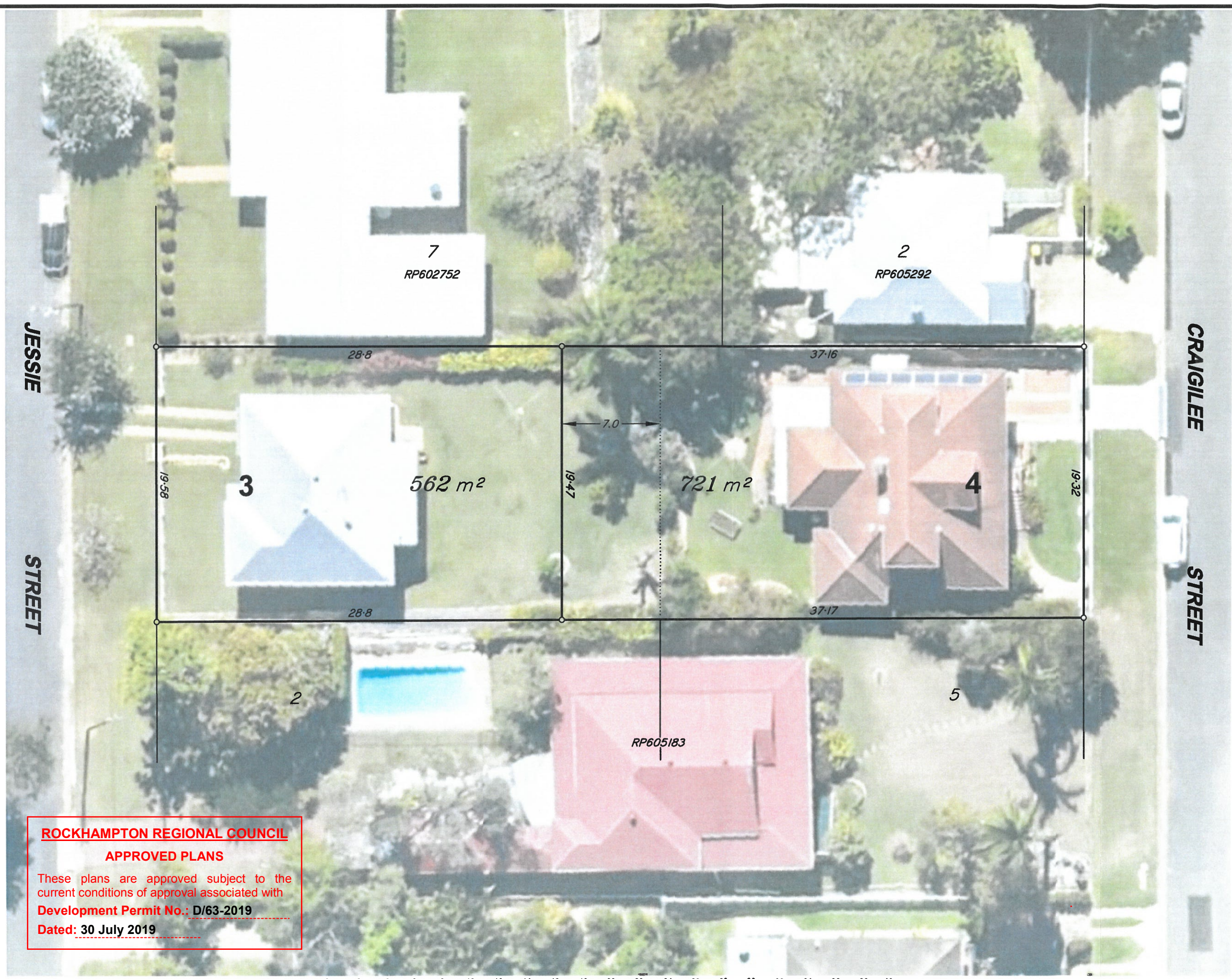

ROCKHAMPTON REGIONAL COUNCIL
APPROVED PLANS

These plans are approved subject to the current conditions of approval associated with **Development Permit No.: D/63-2019**
Dated: 30 July 2019

