

ROFFEY ROAD
CALMORIN ROAD

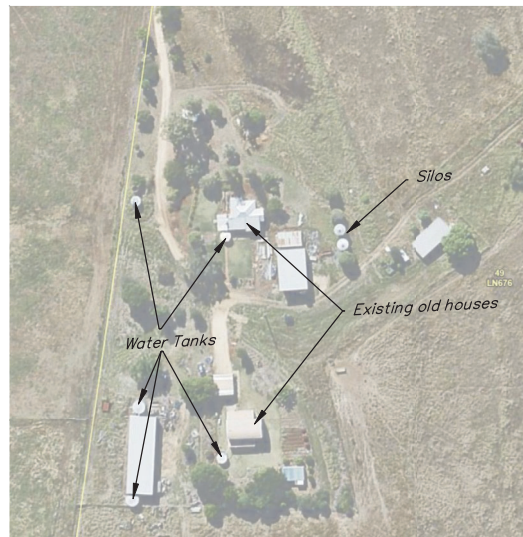

Image A

ROCKHAMPTON REGIONAL COUNCIL
APPROVED PLANS
 These plans are approved subject to the current conditions of approval associated with
Development Permit No.: D/62-2022
Dated: 25 May 2022

0 | 50mm | 100mm | 150mm

Plan of:

Proposed Reconfiguration of a Lot (1 Lot into 2 Lots) with existing site features over Lot 49 on LN676

Note:

This plan has been prepared for a Reconfiguration of a Lot Use Application to Rockhampton Regional Council and should not be used for any other purposes, especially for any financial dealings. Areas and dimensions are approximate only and subject to final Survey.

GSPC

(Gracemere Surveying and Planning Consultants Pty Ltd)
 ABN: 40 124 780 445
 PO Box 379 Gracemere QLD 4702
 Rockhampton & Toowoomba
 PH: (07) 4922 7033 email: admin@gspc.com.au FAX: (07) 4922 7044

LOCALITY
Garnant

LOCAL GOVERNMENT
Rockhampton
Regional Council

HORIZONTAL DATUM
MGA

MERIDIAN
LN676

VERTICAL DATUM

MAP REF
8951-13423

PLAN SCALE
1:8000

AUTOCAD SCALE
1:1000

DATE
11-05-2022

DRAWN
Juhil

SHEET 1 OF 2

REF.

221195-01