

ROCKHAMPTON REGIONAL COUNCIL

These plans are approved subject to the current conditions of approval associated with Development Permit No. D/599-2008

Dated 21 February 2012

LEGEND	
	PROPOSED ROAD
	PROPOSED STORMWATER
	PROPOSED SEWER
	PROPOSED WATER
	PROPOSED ELECTRICITY
	PROPOSED RISING MAIN
	EXISTING WATER
	EXISTING EASEMENT

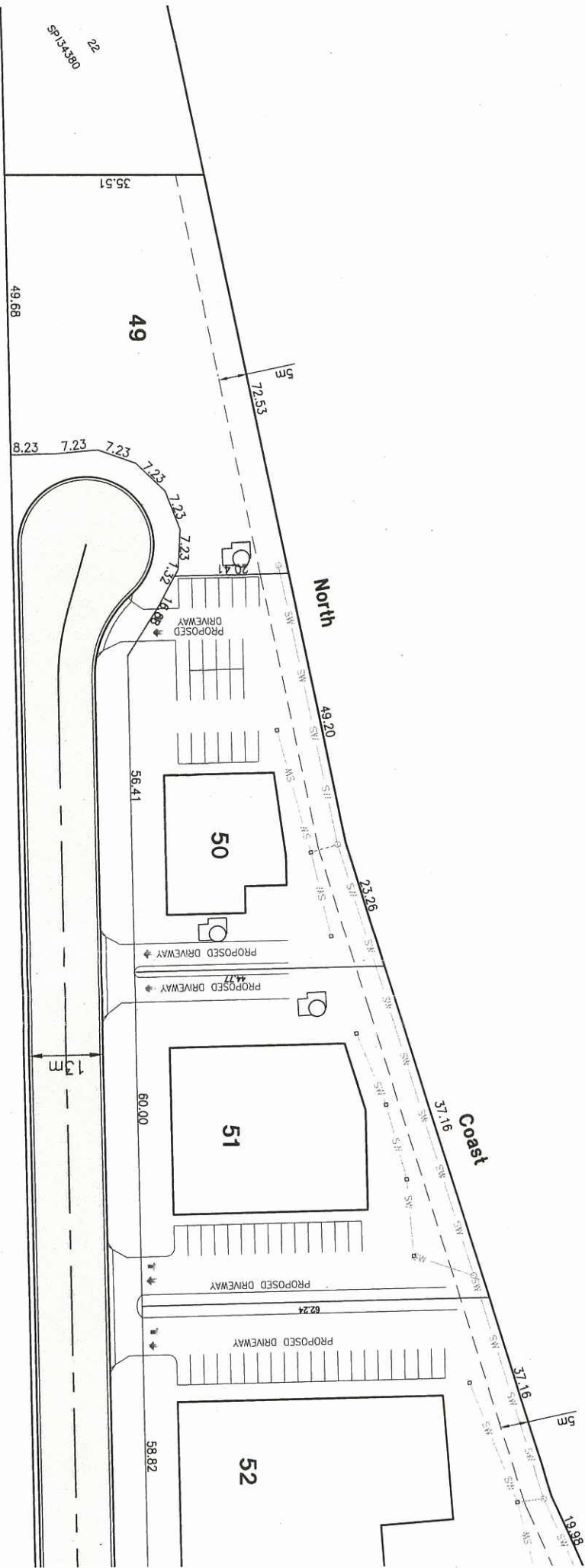

SITE PLAN

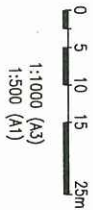

Check all dimensions before commencement of work.
Check Site boundary dimensions from the title plans.
Check Building Boundary clearances by set out.
Notwithstanding the information supplied on this drawing, the location, depth and extent of underground or overhead services are to be confirmed and protected on site by the contractor prior to commencement of works.

Checked - C.S.C	F 13-08-11 SPERS PUMPSTATION RELOCATED	GR
Design - M.L.F	E 19-10-10 DRAIN LOT 52 AMENDED	GR
Drawn - J.W	D 20-09-10 GENERAL AMENDMENTS	GR
	C 17-08-10 GENERAL AMENDMENTS	GR
Scales - 1:150(A3)	B 19-04-10 ESSEMENT/STORMWATER AMENDMENT	JW
	A 16-03-10 PRELIMINARY ISSUE	JW
Document Stage - APPROVAL	Issue Date	Description
	By	
0:\00085\09\09935\Draws\ROL & MCU\UNCONTROLLED\09935-P2.dwg		

	Consulting Civil & Structural Engineers Project Management & Planning
KEVIN COVEY BEING OFFICER OF THE ENGINEERING BOARD - 1823 CHRIS CAMP BEING OFFICER OF THE ENGINEERING BOARD - 4944 124 DUNROBIN AVENUE PO BOX 16 MAROOCHHOOD QLD 4558 E-MAIL: engineers@covey.com.au	

Drawing title -	Project -	Site -
SITE PLAN	PROPOSED SUBDIVISION	985-1005 YAAMBA ROAD, PARKHURST
SHEET 2 OF 2	BROWN AND HURLEY	
Client -		

Project	09935	Sheet No.	P02	of	6
Digital Ref :	09935-P2	Issue :	F		
This Document is copyright and shall not be copied without written approval nor shall it be used except for the Development and the Site Specified.					

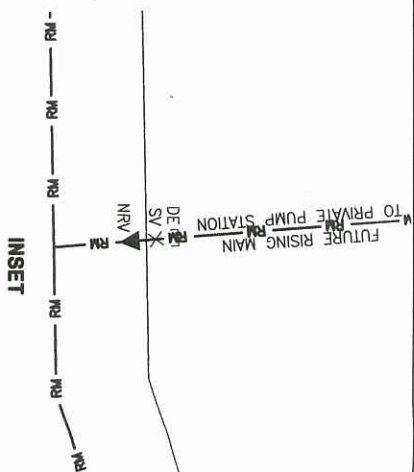

Check all dimensions before commencement of work. Check Site boundary dimensions from the Title plans Check Building Boundary clearances by set out. Notwithstanding the information supplied on this drawing, the location, depth and extent of underground or overhead services are to be confirmed and protected on site by the contractor prior to commencement of works.

Project **09935** Sheet No. **P03** of **6**

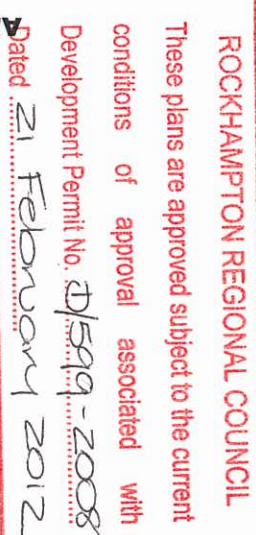

Checked - C.S.C	F	23-08-11	SEWER PUMPSTATION RELOCATED	GR
Design - M.L.F	G	19-10-10	DRAW LOT 52 AMENDED	GR
Drawn - J.W	D	20-09-10	GENERAL AMENDMENTS	GR
Soles - 1:150(A3)	C	17-06-10	GENERAL AMENDMENTS	GR
Drawn - M.A.R	B	19-04-10	EXISTENT/STORMWATER AMENDMENT	J.W
Document Stage - APPROVAL	A	16-02-10	PRELIMINARY ISSUE	J.W
Issue Date	Description			
By	J.W			
 COVEY ASSOCIATES PVT. LTD A&P 59 131 205 992				
Consulting Civil & Structural Engineers Project Management & Planning				
Approved KEVIN COVEY BEng,CEng,MICRAU,MSPE,PEQ-1823 CHRS CAMP BEng(Mech),MICRAU,PEQ-4944 2001 PLYMOUTH AVENUE Ph (07) 5443 7777 PO BOX 1000 Fox (07) 5443 7517 MAROOCHUDORE QLD 4558 E-Mail: engineers@covey.com.au				
Drawing title - PROPOSED SERVICES PLAN SHEET 2 OF 2				
Project - PROPOSED SUBDIVISION Client - BROWN AND HURLEY				
Site - 985-1005 YAAMBA ROAD, PARKHURST				
Project 09935 Sheet No. P04 of 6				
Digital Ref : 09935-P4 Issue : F				
This Document is copyright and shall not be copied without written approval, nor shall be used except for the Development and the Site Specified.				