

Campbell STREET

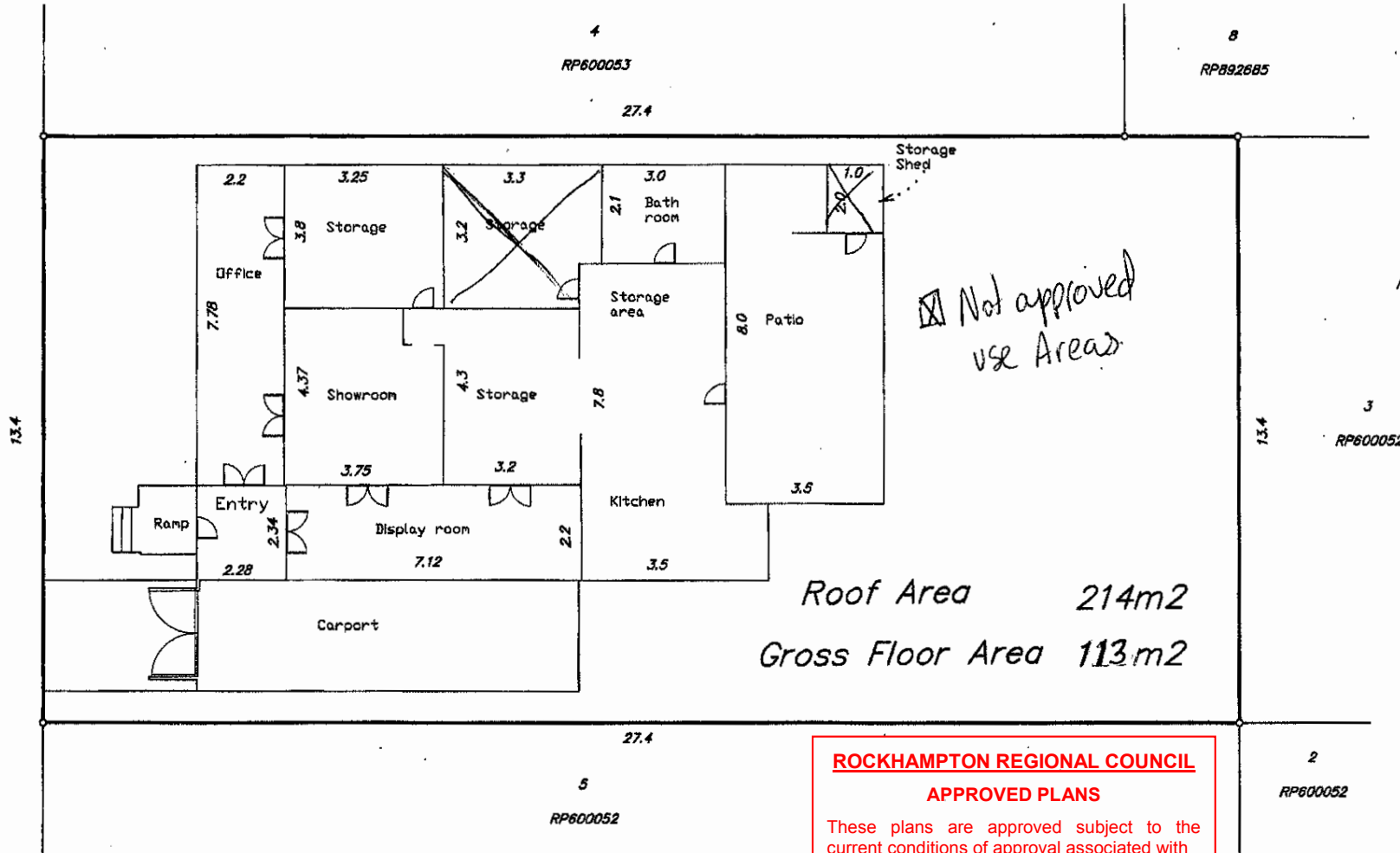

Roof Area 214m<sup>2</sup>  
Gross Floor Area 113m<sup>2</sup>

**ROCKHAMPTON REGIONAL COUNCIL**  
**APPROVED PLANS**  
These plans are approved subject to the current conditions of approval associated with  
**Development Permit No.: D/37-2018**  
**Dated: 15 March 2019**

Scale 1:100 - Lengths are in Metres.

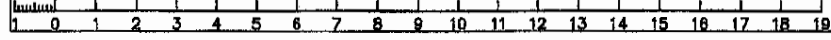

**Notes:**  
This plan was prepared to accompany an Material Change of Use application to Rockhampton Regional Council, and should not be used for any other purpose. The boundary information, dimensions and areas, shown here are approximate only and subject to field survey; therefore, no reliance should be placed on the information shown on this plan - especially for financial dealings. This note is an integral part of this plan.

**GSPC**  
(Gracemere Surveying and Planning Consultants Pty Ltd)  
ABN: 40 124 780 445  
Rockhampton & Toowoomba  
PO Box 379 Gracemere QLD 4702  
PH: (07) 4922 7033 email: admin@gspc.com.au FAX: (07) 4922 7044

Floor Plan of Lot 4 on RP600052  
Situated at 189 Campbell Street,  
Rockhampton City

LOCALITY Rockhampton City
LOCAL GOVERNMENT Rockhampton R.C
HORIZONTAL DATUM CAM
MERIDIAN -----

VERTICAL DATUM AHD
DERIVED vide -----
MAP REF 9051-33444
PLAN SCALE 1:1000
AUTOCAD SCALE 1:100

DATE 9/3/19
DRAWN Declan
SHEET 1 OF 1
REF. 180957-02