

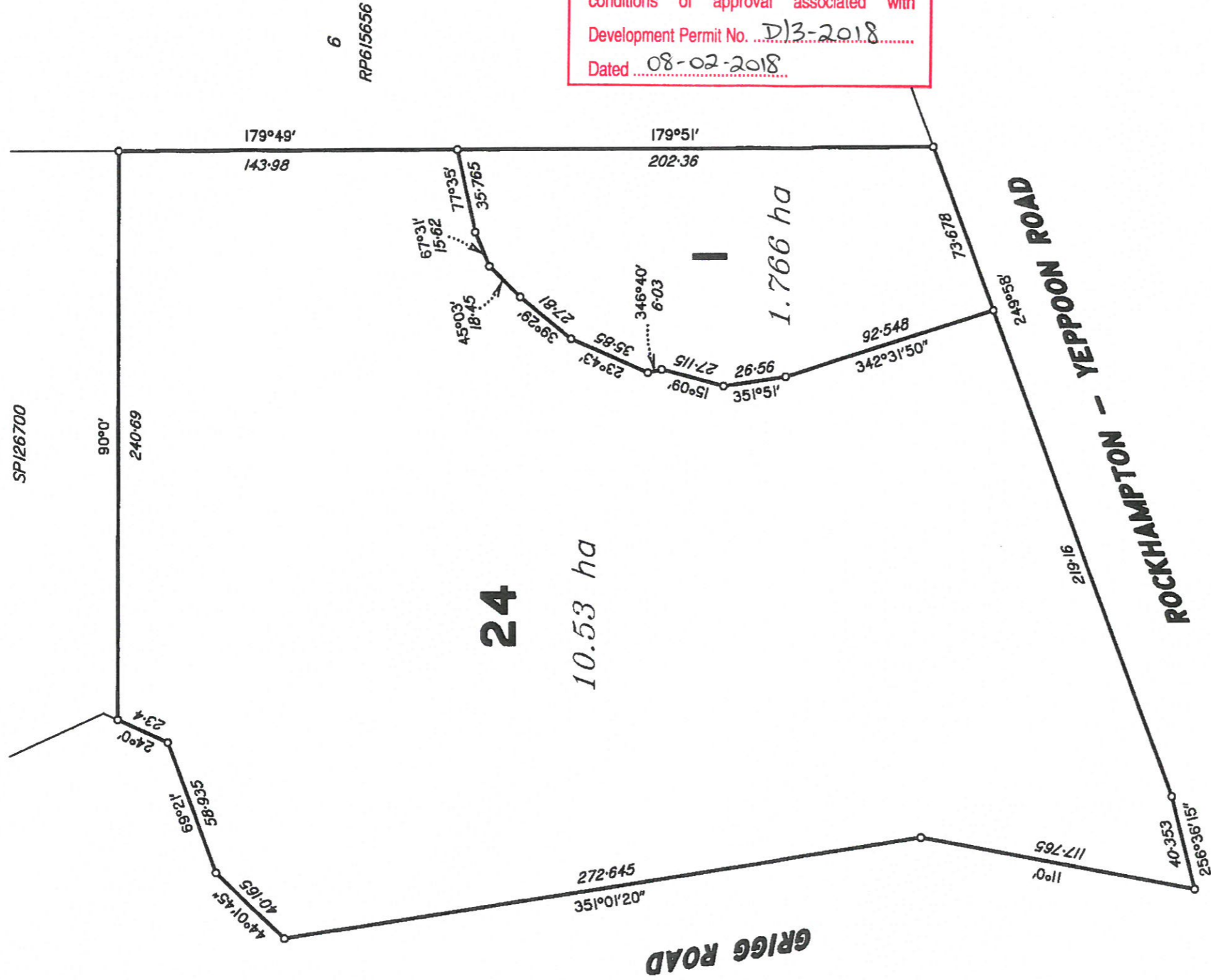

25  
SP126700



6  
RP615656

**ROCKHAMPTON REGIONAL COUNCIL**  
 These plans are approved subject to the current  
 conditions of approval associated with  
 Development Permit No. D13-2018  
 Dated 08-02-2018

Scale 1:2000 - Lengths are in Metres.

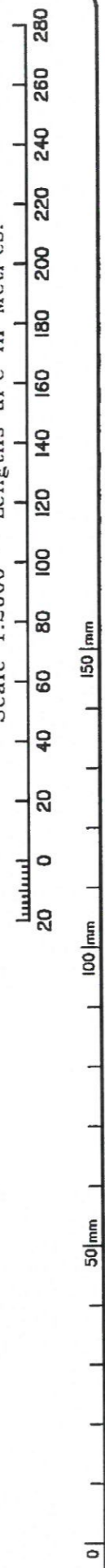

**Plan of Proposed Boundary Re-alignment between  
Lot 1 on RP608697 and Lot 24 on SP126700**

This plan was prepared to accompany an Reconfiguration of a Lot (boundary re-alignment) application to Rockhampton Regional Council, and should not be used for any other purpose. The boundary information, dimensions and areas shown here are approximate only and subject to field survey, therefore, no reliance should be placed on the information shown on this plan, especially for financial dealings. This note is an integral part of this plan.

**GSPC**  
 (Gracemere Surveying and Planning Consultants Pty Ltd)  
 ABN: 40 124 760 445  
 PO Box 379 Gracemere QLD 4702  
 Rockhampton & Toowoomba  
 PH: (07) 4922 7033 email: admin@gspc.com.au FAX: (07) 4922 7044

LOCALITY Limestone Creek	PLAN SCALE 1:2000
LOCAL GOVERNMENT Rockhampton Regional	AUTOCAD SCALE 1:1000
HORIZONTAL DATUM CAM	DATE 9/01/18
MERIDIAN -----	DRAWN Declan/Eze
VERTICAL DATUM AHD	SHEET 1 OF 1
DERIVED vide -----	REF. 090189B-07
MAP REF 9051-34421	



25  
SP126700

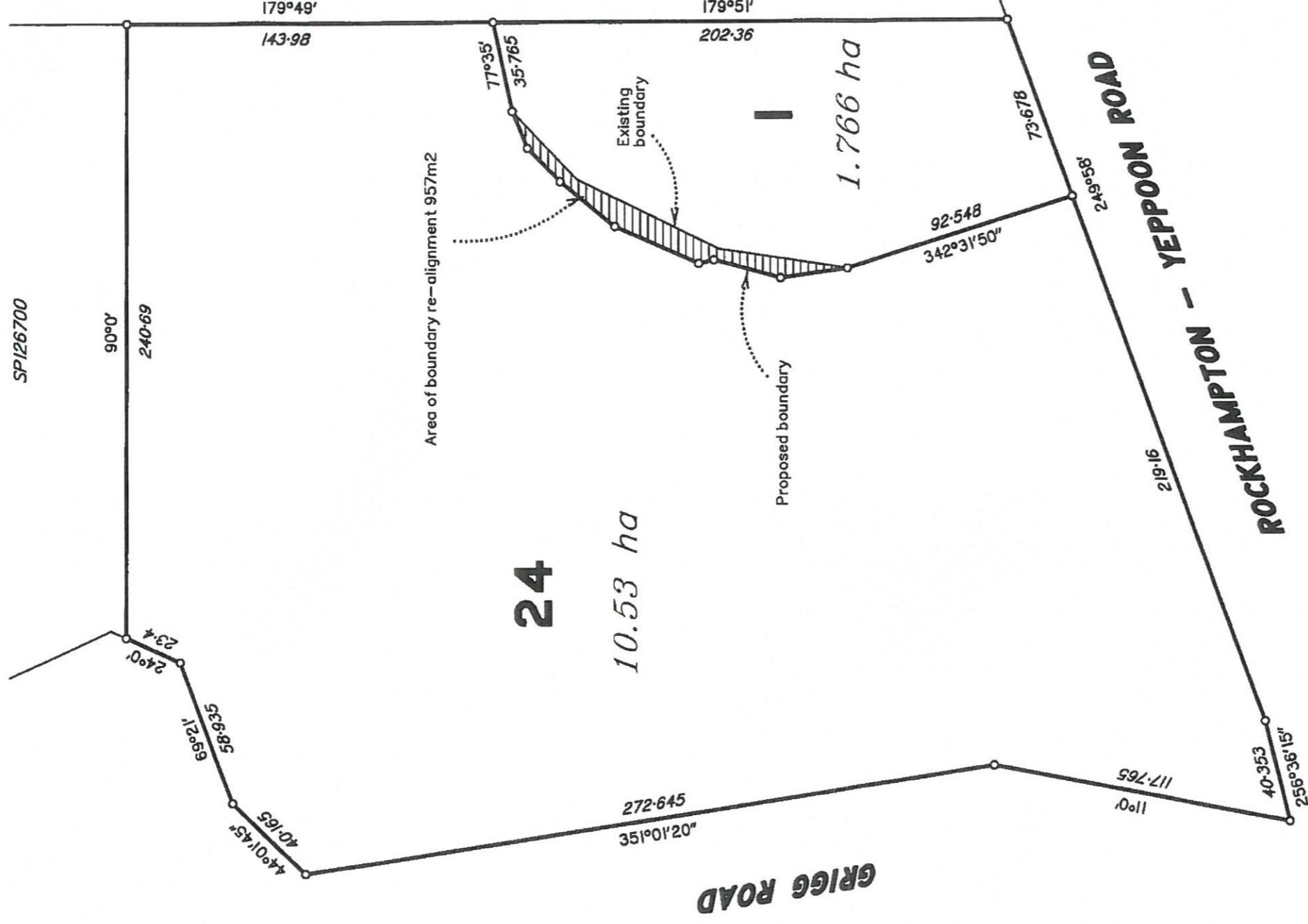

**ROCKHAMPTON REGIONAL COUNCIL**  
 These plans are approved subject to the current  
 conditions of approval associated with  
 Development Permit No. D/3-2018  
 Dated 08-02-2018

## Plan of Proposed Boundary Re-alignment between Lot 1 on RP608697 and Lot 24 on SP126700

This plan was prepared to accompany a Reconfiguration of a Lot application to Rockhampton Regional Council, and should not be used for any other purpose. The boundary information, dimensions and areas, shown here are approximate only and subject to field survey, therefore, no reliance should be placed on the information shown on this plan, especially for financial dealings. This note is an integral part of this plan.

**GSPC**  
 (Gracemere Surveying and Planning Consultants Pty Ltd)  
 ABN: 40 124 780 445  
 PO Box 379 Gracemere QLD 4702  
 Rockhampton & Toowoomba  
 PH: (07) 4922 7033 email: admin@gspc.com.au FAX: (07) 4922 7044

PLAN SCALE 1:2000	LOCALITY Limestone Creek	SHEET 1 OF 1	REF. 090189B-08
AUTOCAD SCALE 1:1000	LOCAL GOVERNMENT Rockhampton		
DATE 9/01/18	REGIONAL Rockhampton		
DRAWN Declan/Eze	HORIZONTAL DATUM CAM		
	MERIDIAN -----		
	VERTICAL DATUM AHD		
	DERIVED vide -----		
	MAP REF 9051-34421		