

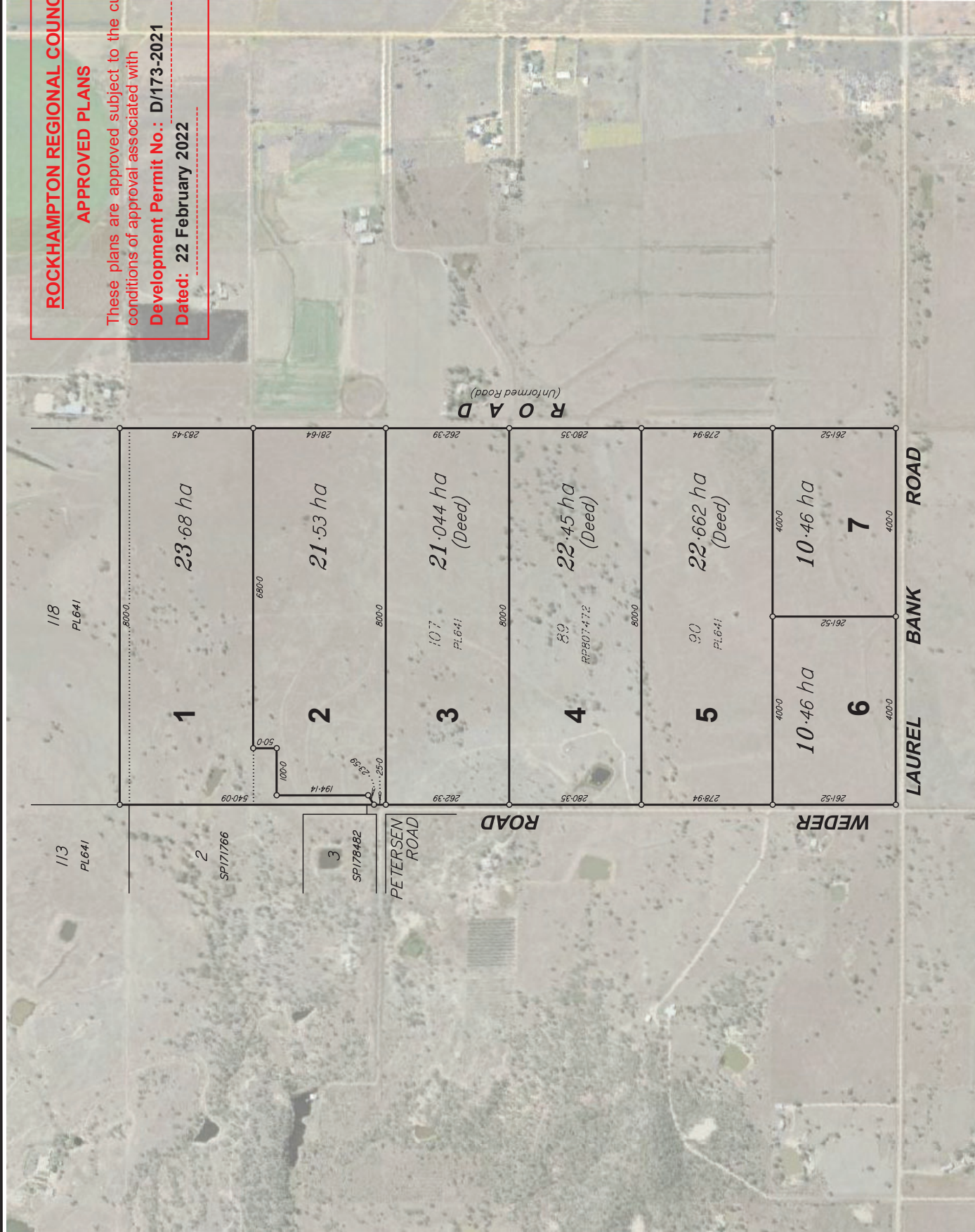

ROCKHAMPTON REGIONAL COUNCIL
APPROVED PLANS
 These plans are approved subject to the current conditions of approval associated with **Development Permit No.: D/173-2021**
Dated: 22 February 2022



IMPORTANT NOTE

This plan was prepared to accompany an application to Rockhampton Regional Council and should not be used for any other purpose.

The dimensions and areas shown hereon are subject to field survey and also to the requirements of council and any other authority which may have requirements under any relevant legislation.

In particular, no reliance should be placed on the information on this plan for any financial dealings involving the land.

This note is an integral part of this plan.

client

C. Parker

project

**25 Wedder Road,
Alton Downs**

plan of

Reconfiguration Plan
(7 Lots into 7 Lots Realignment)
with Ortho Underlay

rdp

**Lots 90, 91, 107, 108, 109
& 159 on PL641& Lot 89
on RP807472**

fig

Rockhampton Regional Council

sheet	date	details	author
A	11-03-2021	initial issue	RMF
B	16-02-2022	3 lots added to subject land	RMF

created



datum

scale **1:7500 @ A3**

sheet no. **1 of 1**

plan no. **8414-01-ROL-B**

8414-01-ROL

