





Legend

-  Contours 0.5m Intervals
-  Boundary Line
-  Adjoining Boundary Line
-  Power Line
-  Power Pole

**ROCKHAMPTON REGIONAL COUNCIL**

**APPROVED PLANS**

These plans are approved subject to the current conditions of approval associated with

**Development Permit No.: D/17-2018**

**Dated: 3 October 2018**

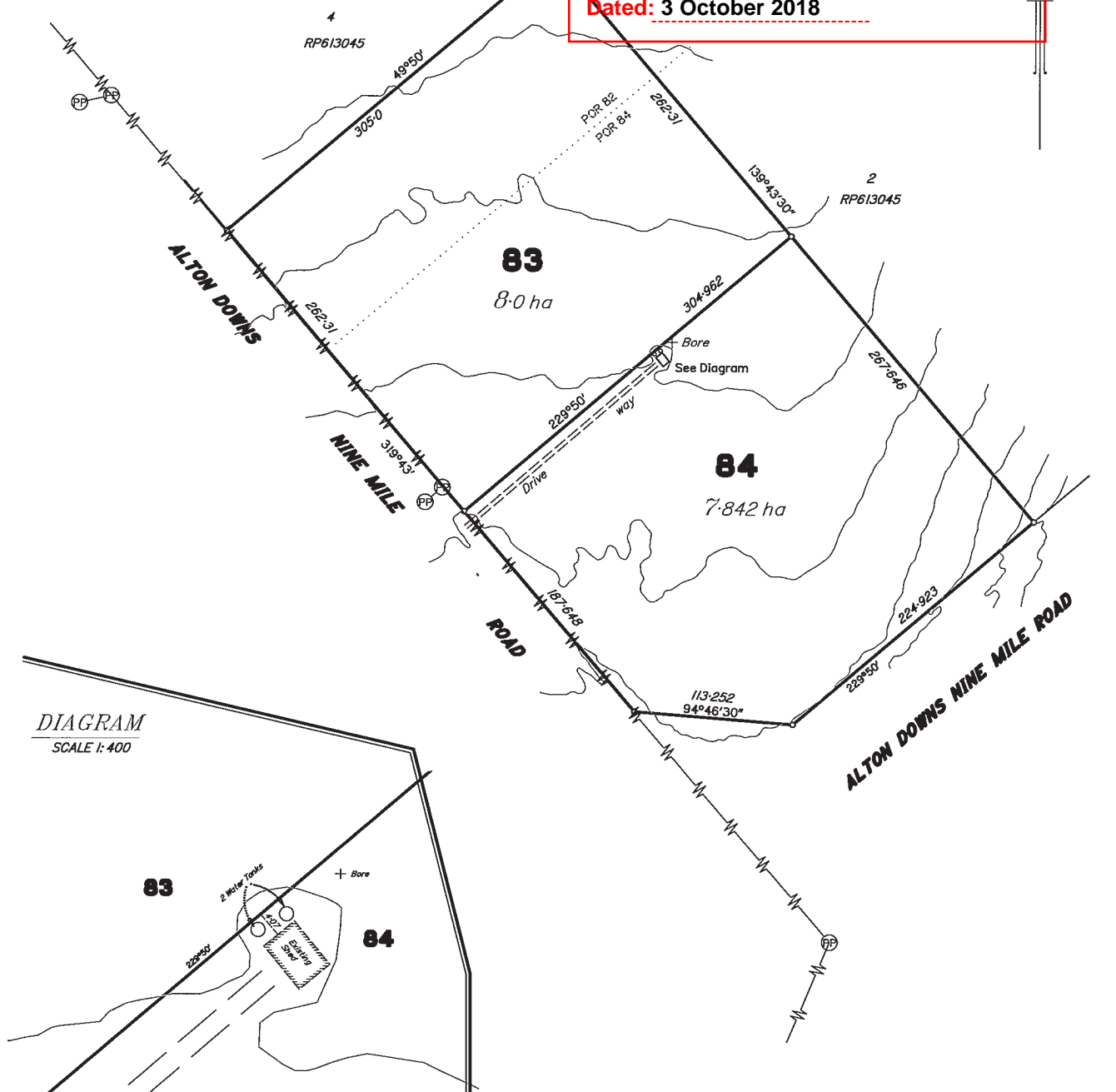

*DIAGRAM*  
SCALE 1:400

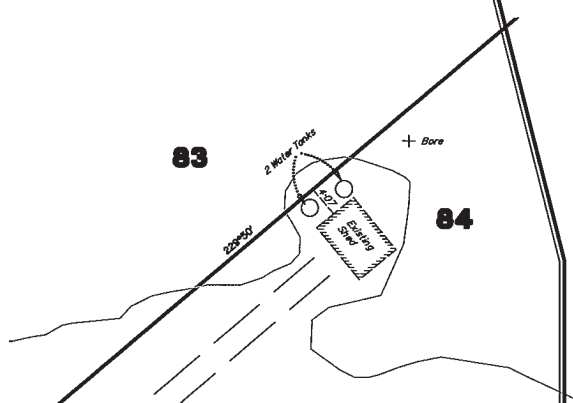

Scale 1:3000 - Lengths are in Metres.

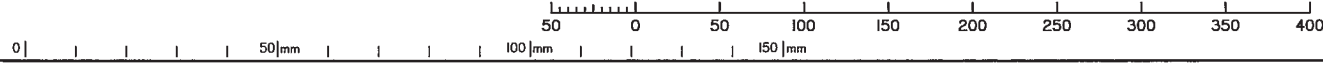

**Plan of Proposed Lots 83 and 84 with contours**  
*Cancelling Lot 3 on RP887484*

This plan was prepared to accompany an Reconfiguration of a Lot application to Livingstone Shire Council, and should not be used for any other purpose. The boundary information, dimensions and areas, shown here are approximate only and subject to field survey, therefore, no reliance should be placed on the information shown on this plan, especially for financial dealings. This note is an integral part of this plan.

**GSPC**  
(Gracemere Surveying and Planning Consultants Pty Ltd)  
ABN: 40 124 780 445  
PO Box 379 Gracemere QLD 4702  
Rockhampton & Toowoomba  
PH: (07) 4922 7033 email: admin@gspc.com.au FAX: (07) 4922 7044

LOCALITY	Alton Downs
LOCAL GOVERNMENT	Rockhampton R.C.
HORIZONTAL DATUM	CAM
MERIDIAN	RP887484
VERTICAL DATUM	AHD
DERIVED vial	-----
MAP REF	8951-21334

PLAN SCALE	1:3000
AUTOCAD SCALE	1:1000
DATE	4/02/18
DRAWN	EZE
SHEET 1 OF 1	
REF.	180945-01