

**ROCKHAMPTON REGIONAL COUNCIL**

**APPROVED PLANS**

These plans are approved subject to the current conditions of approval associated with

**Development Permit No.: D/155-2021**

**Dated: 8 December 2021**

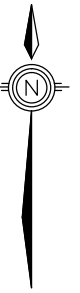
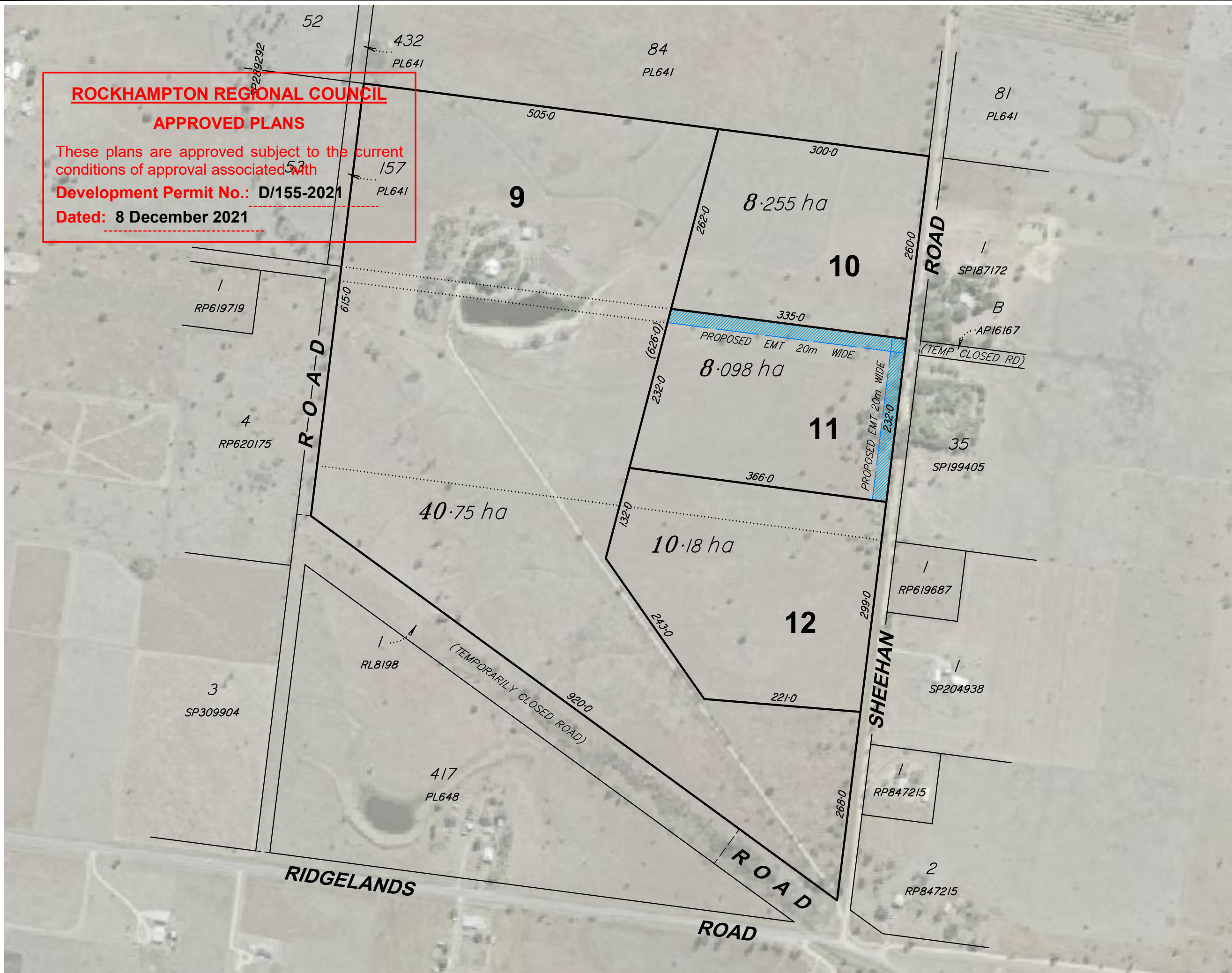

**IMPORTANT NOTE**

This plan was prepared to accompany an application to Rockhampton Regional Council and should not be used for any other purpose.

The dimensions and areas shown hereon are subject to field survey and also to the requirements of council and any other authority which may have requirements under any relevant legislation.

In particular, no reliance should be placed on the information on this plan for any financial dealings involving the land.

This note is an integral part of this plan.

client

**C. & S. May**

project

**3 Sheehan Road,  
Alton Downs**

plan of

**Reconfiguration Plan  
(4 Lots into 4 Lots Realignment)  
with Ortho Underlay**

rpd

**Lots 54, 83 & 156 on  
PL641 & Lot 416 on PL648**

lga  
**Rockhampton Regional Council**

issue	date	details	authorised
A	1-11-2021	Initial Issue	RJKF

created



scale  
**1:5000 @ A3**

sheet no.  
**1 of 1**

plan no.  
**8364-01-ROL**

datum  
**QLD Globe**

cad file  
**8364-01-ROL-A**

issue  
**A**

