

ALLIANCE AIRLINES PTY LTD

ALLIANCE HANGAR ROCKHAMPTON AIRPORT

ROCKHAMPTON REGIONAL COUNCIL
APPROVED PLANS
These plans are approved subject to the current
conditions of approval associated with
Development Permit No.: D/142-2020
Dated: 28 May 2021

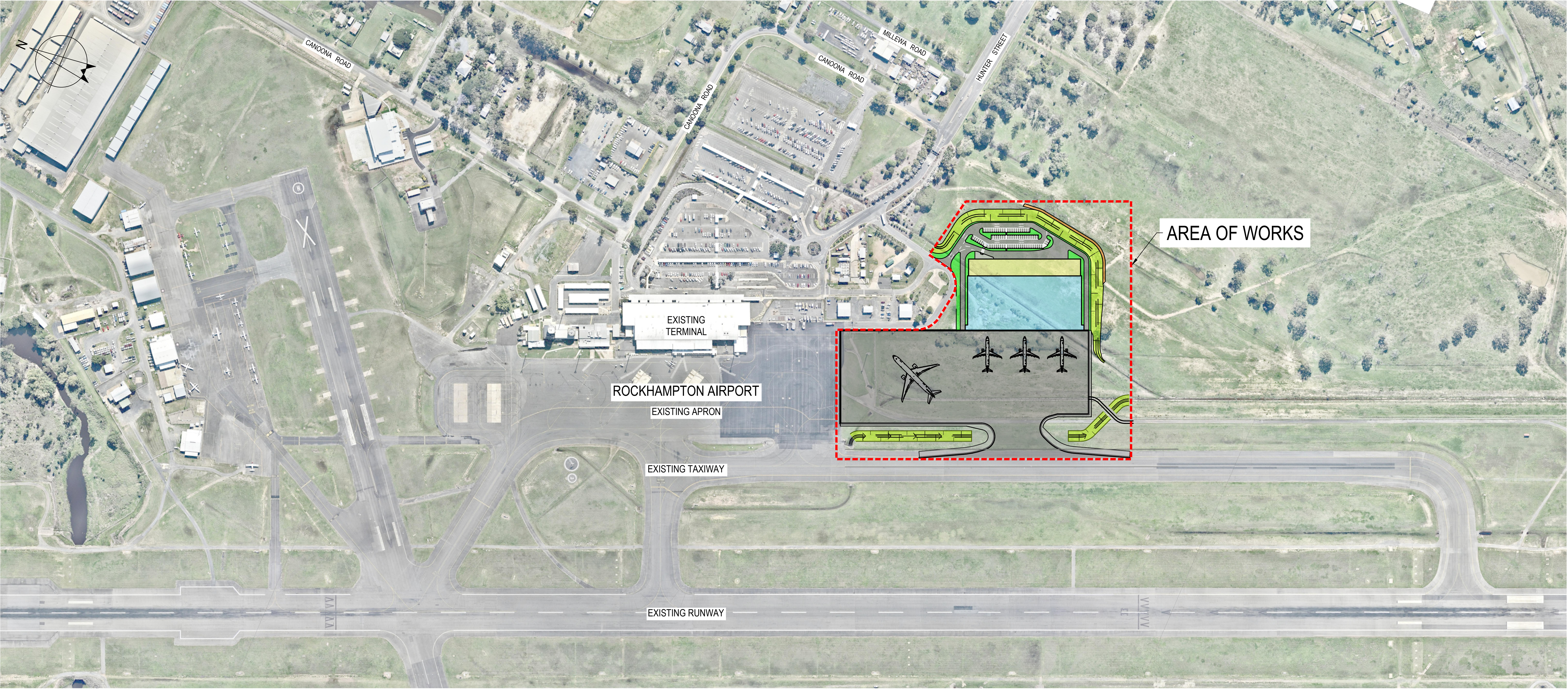

LOCALITY PLAN
SCALE 1:2500



THIS DRAWING INCLUDES
COLOURED INFORMATION
COPIES OF THIS DRAWING MUST BE
PRODUCED IN COLOUR

FOR DEVELOPMENT APPROVAL

A FOR DEVELOPMENT APPROVAL		S.F.	20.11.20
No	Revision	Note: * indicates signatures on original issue of drawing or last revision of drawing	Date
Drawn	Job Manager	Project Director	Date

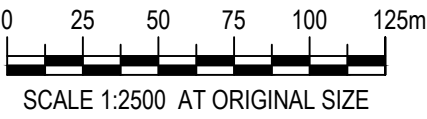

GHD
Level 1 / 110 Campbell Street Rockhampton QLD 4700 Australia
PO Box 373 Gladstone QLD 4680
T 61 7 4973 1605 F 61 7 4972 6236
E gtlmail@ghd.com.au W www.ghd.com.au

DO NOT SCALE		Drawn S.FREWEN-LORD	Designer S.FREWEN-LORD
Conditions of Use. This document may only be used by GHD's client (and any other person who GHD has agreed can use this document) for the purpose for which it was prepared and must not be used by any other person or for any other purpose.		Drafting Check	Design Check
		Approved (Project Director) Date	
		Scale	This Drawing must not be used for Construction unless signed as Approved

Client	ALLIANCE AIRLINES PTY LTD		
Project	ALLIANCE HANGAR ROCKHAMPTON AIRPORT		
Title	COVER SHEET AND LOCALITY PLAN		
Original Size	A1	Drawing No: 12536663-C0001	Rev: A

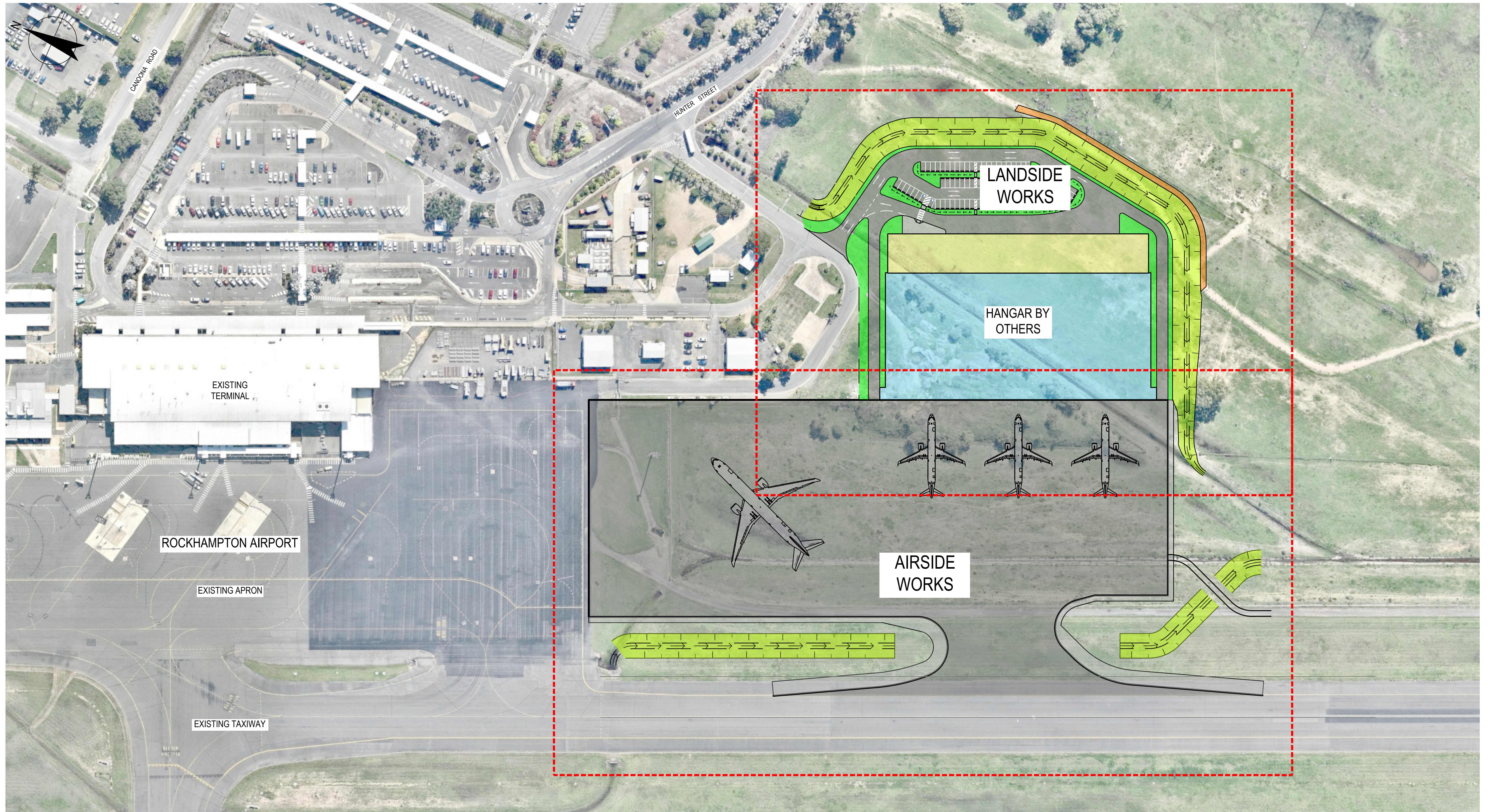

KEY PLAN
SCALE 1:1000

ROCKHAMPTON REGIONAL COUNCIL
APPROVED PLANS
These plans are approved subject to the current conditions of approval associated with
Development Permit No.: D/142-2020
Dated: 28 May 2021

R THIS DRAWING INCLUDES
G COLOURED INFORMATION
B COPIES OF THIS DRAWING MUST BE
PRODUCED IN COLOUR

FOR DEVELOPMENT APPROVAL

A		FOR DEVELOPMENT APPROVAL	S.F.		20.11.20
No	Revision	Note: * indicates signatures on original issue of drawing or last revision of drawing	Drawn	Job Manager	Project Director

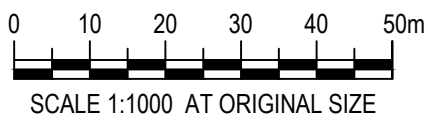

GHD
Level 1 / 110 Campbell Street Rockhampton QLD 4700 Australia
PO Box 373 Gladstone QLD 4680
T 61 7 4973 1605 F 61 7 4972 6236
E gtlmail@ghd.com.au W www.ghd.com.au

DO NOT SCALE		Drawn S.FREWEN-LORD	Designer S.FREWEN-LORD	Client	ALLIANCE AIRLINES PTY LTD	
Conditions of Use. This document may only be used by GHD's client (and any other person who GHD has agreed can use this document) for the purpose for which it was prepared and must not be used by any other person or for any other purpose.		Drafting Check	Design Check	Project	ALLIANCE HANGAR ROCKHAMPTON AIRPORT	
		Approved (Project Director)	Date	Title	KEY PLAN	
		Scale	This Drawing must not be used for Construction unless signed as Approved		Original Size	
				A1	Drawing No:	12536663-C0003
						Rev: A

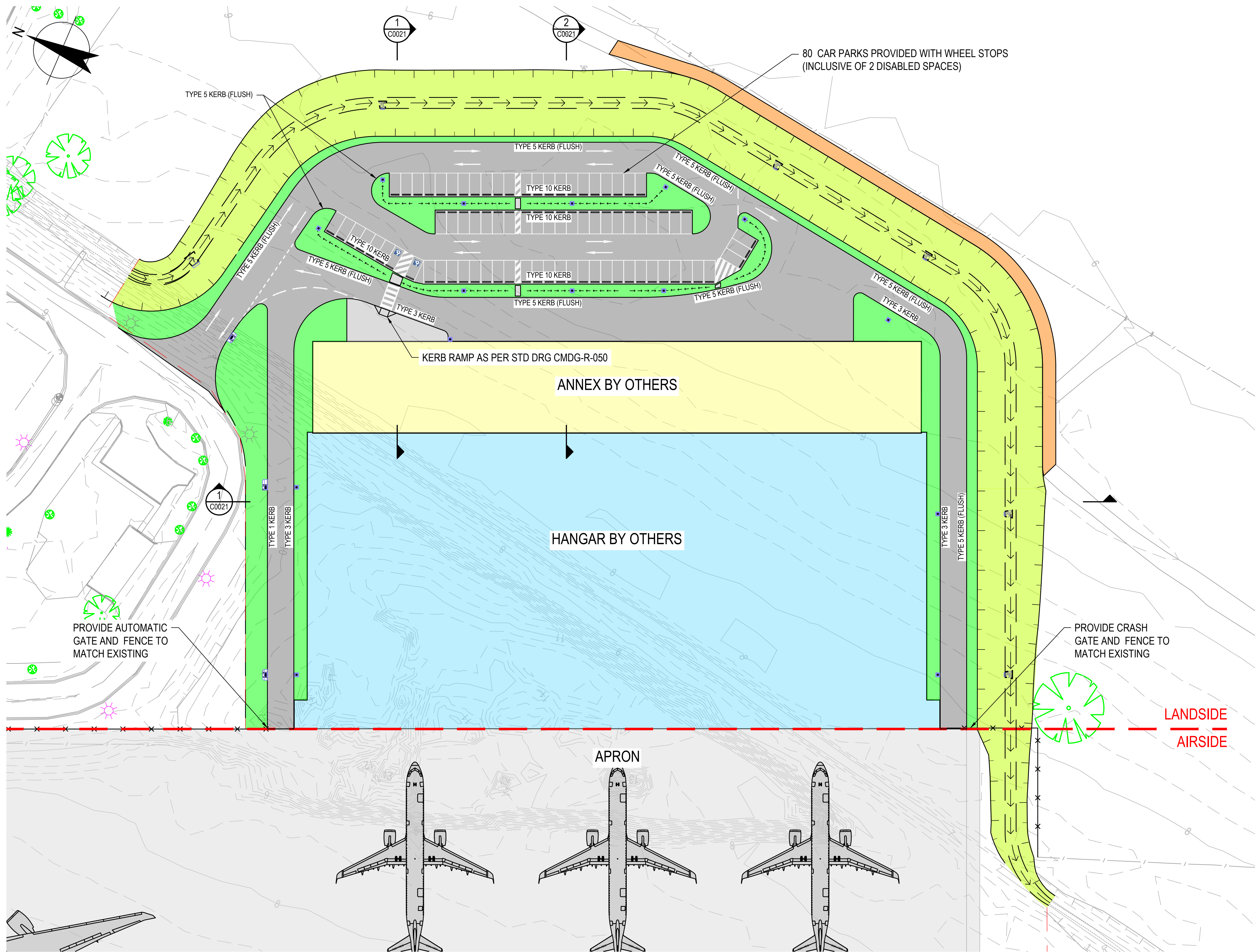

GENERAL ARRANGEMENT PLAN
SCALE 1:500

LEGEND

- EXISTING MAJOR CONTOURS 1.0m INTERVALS
- EXISTING MINOR CONTOURS 0.2m INTERVALS
- EXISTING TOP OF BATTER
- EXISTING BOTTOM OF BATTER
- EXISTING FENCE
- EXISTING LIGHT POLES
- EXISTING WATER FEATURES
- EXISTING TREES
- FENCE TO MATCH EXISTING
- ROADS
- ROADS - CONCRETE CROSSOVER
- CONCRETE PATH
- GRAVEL TRACK
- LANDSCAPES AREAS
- OPEN DRAIN - TURF TO BOTTOM 3.5m

NOTE:

- ALL KERB TYPES AS PER STD DRG CMDG-R-060 & CMDG-R-060A.
- PROVIDE SUBSOIL DRAINAGE BEHIND ALL KERBS AS PER STD DRG CMDG-041.
- CAR PARK BAY DIMENSIONS - 2.6m WIDE x 5.4m LONG

ROCKHAMPTON REGIONAL COUNCIL
APPROVED PLANS

These plans are approved subject to the current conditions of approval associated with
Development Permit No.: D/142-2020
Dated: 28 May 2021

THIS DRAWING INCLUDES
COLOURED INFORMATION
COPIES OF THIS DRAWING MUST BE
PRODUCED IN COLOUR

FOR DEVELOPMENT APPROVAL

A FOR DEVELOPMENT APPROVAL		S.F.	20.11.20
No	Revision	Note: * indicates signatures on original issue of drawing or last revision of drawing	Drawn Job Manager Project Director Date

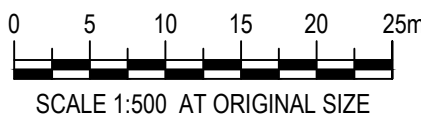

DO NOT SCALE		Drawn S.FREWEN-LORD	Designer S.FREWEN-LORD
Conditions of Use. This document may only be used by GHD's client (and any other person who GHD has agreed can use this document) for the purpose for which it was prepared and must not be used by any other person or for any other purpose.		Drafting Check	Design Check
		Approved (Project Director) Date	Scale
		This Drawing must not be used for Construction unless signed as Approved	

Client	ALLIANCE AIRLINES PTY LTD		
Project	ALLIANCE HANGAR ROCKHAMPTON AIRPORT		
Title	GENERAL ARRANGEMENT PLAN (LANDSIDE)		
Original Size	A1	Drawing No: 12536663-C0020	Rev: A

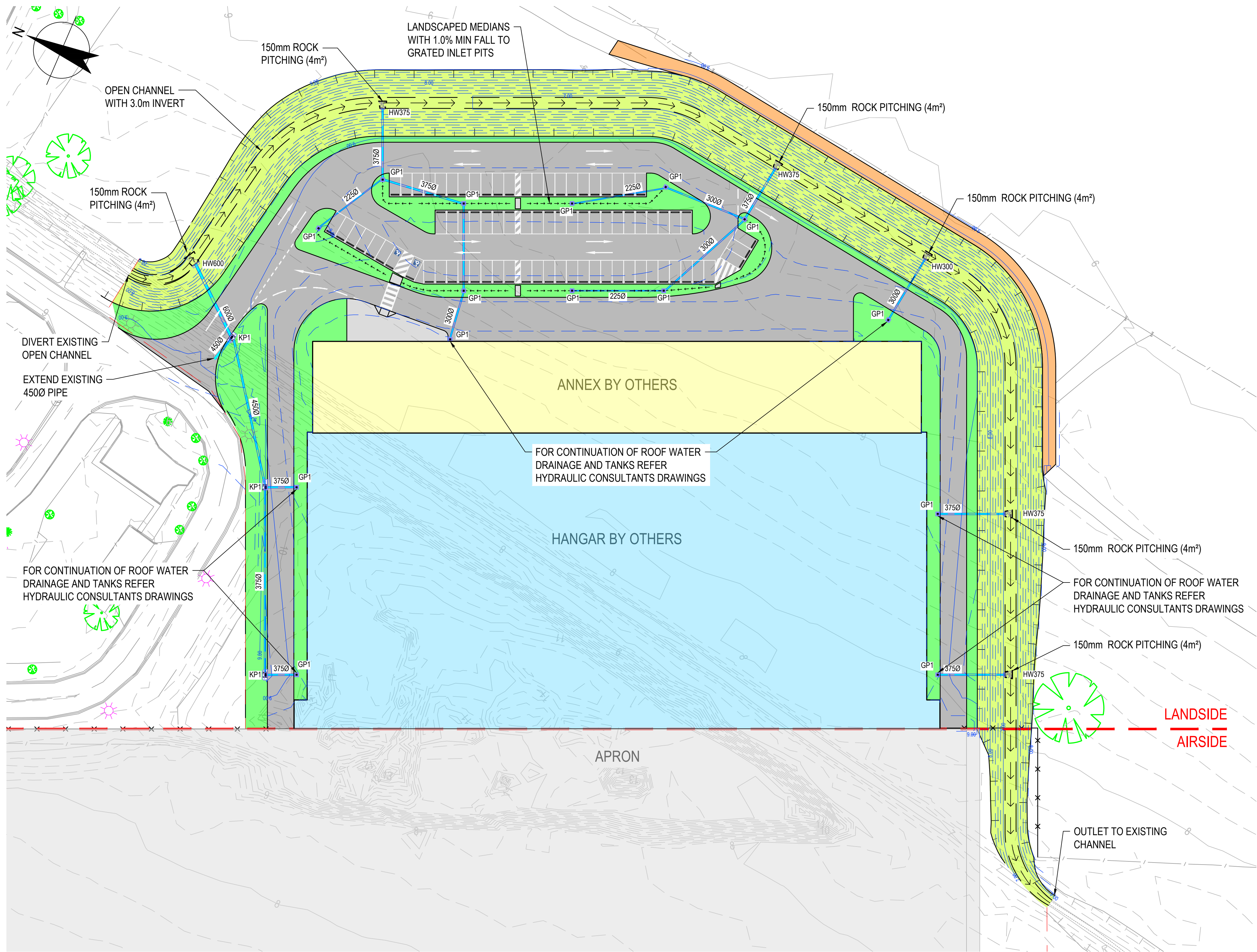

LEGEND

- EXISTING MAJOR CONTOURS 1.0m INTERVALS
EXISTING MINOR CONTOURS 0.2m INTERVALS
EXISTING TOP OF BATTER
EXISTING BOTTOM OF BATTER
EXISTING FENCE
EXISTING LIGHT POLES
EXISTING WATER FEATURES
EXISTING TREES
PROPOSED STORMWATER PIPE
PROPOSED STORMWATER PIT
MAJOR DESIGN CONTOURS AT 1.0m INTERVALS
MINOR DESIGN CONTOURS AT 0.2m INTERVALS
ROADS
ROADS - CONCRETE CROSSOVER
CONCRETE PATH
GRAVEL TRACK
LANDSCAPES AREAS
OPEN DRAIN

PIT DESCRIPTIONS

- GP1 - 600 x 600 GRATED INLET PIT (CLASS D GRATE)
KP1 - PRECAST KERB INLET PIT (AS PER STD DRG CMDG-D-020)
HW300 - HEADWALL SUITABLE FOR 300 PIPE
HW375 - HEADWALL SUITABLE FOR 375 PIPE
HW600 - HEADWALL SUITABLE FOR 600 PIPE

NOTES

1. ALL PIPES TO BE POLYPROPYLENE U.N.O.
2. INLET PITS TO BE PRECAST CONCRETE.

ROCKHAMPTON REGIONAL COUNCIL
APPROVED PLANS
These plans are approved subject to the current conditions of approval associated with
Development Permit No.: D/142-2020
Dated: 28 May 2021

DRAINAGE LAYOUT PLAN
SCALE 1:500

No	Revision	Note: * indicates signatures on original issue of drawing or last revision of drawing	Drawn	Job Manager	Project Director	Date
A	FOR DEVELOPMENT APPROVAL		S.F.			20.11.20

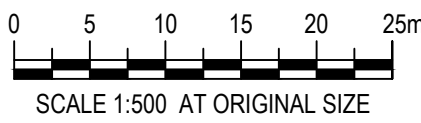

GHD
Level 1 / 110 Campbell Street Rockhampton QLD 4700 Australia
PO Box 373 Gladstone QLD 4680
T 61 7 4973 1605 F 61 7 4972 6236
E gtlmail@ghd.com.au W www.ghd.com.au

DO NOT SCALE	Drawn S.FREWEN-LORD Drafting Check Approved (Project Director) Date	Designer S.FREWEN-LORD Design Check	Client Project Title Original Size
Conditions of Use. This document may only be used by GHD's client (and any other person who GHD has agreed can use this document) for the purpose for which it was prepared and must not be used by any other person or for any other purpose.	Scale	This Drawing must not be used for Construction unless signed as Approved	ALLIANCE AIRLINES PTY LTD ALLIANCE HANGAR ROCKHAMPTON AIRPORT DRAINAGE LAYOUT PLAN (LANDSIDE) A1 Drawing No: 12536663-C0050 Rev: A

FOR DEVELOPMENT APPROVAL

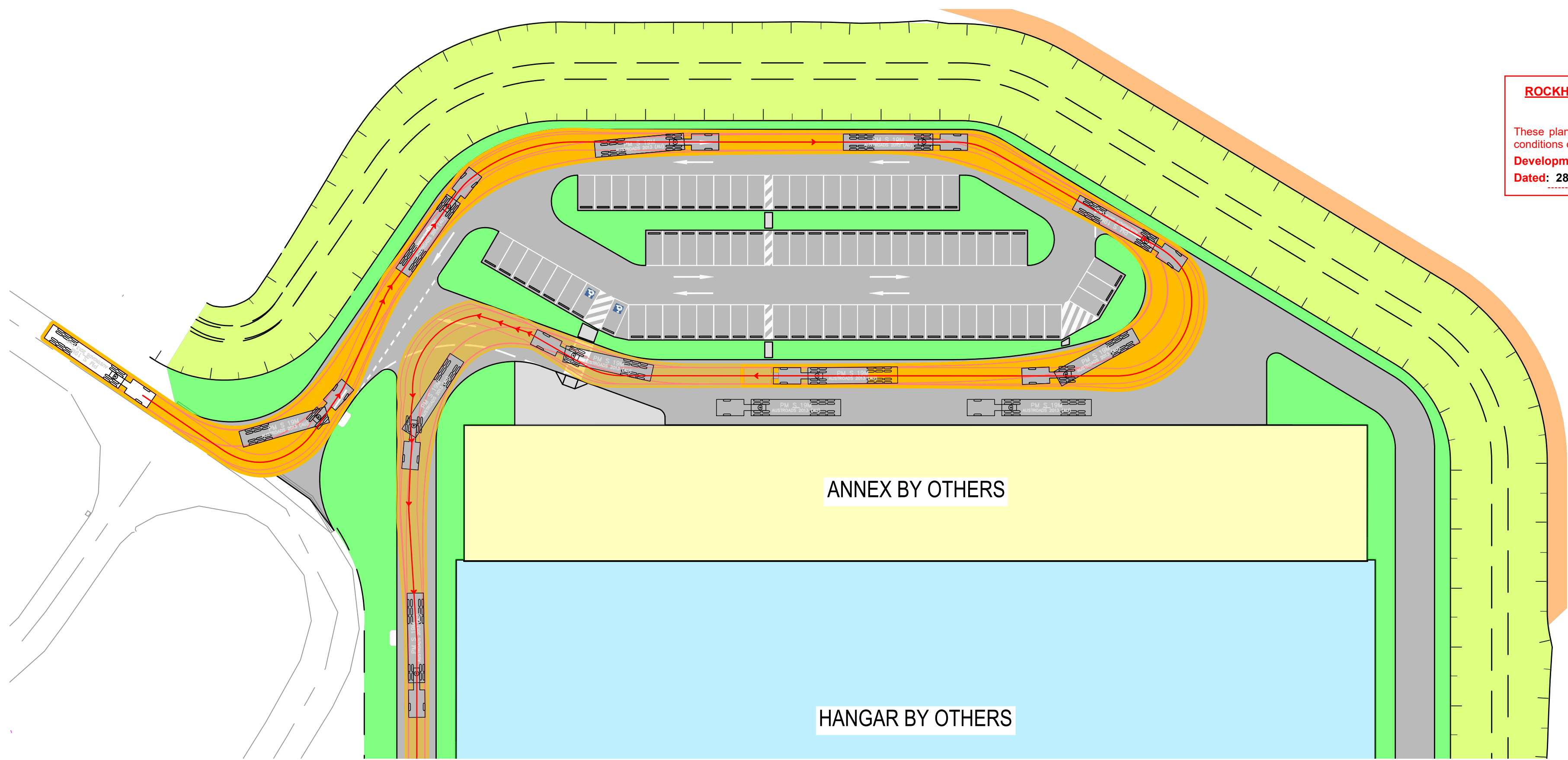

19m SEMI TRAILER SWEPT PATH (IN)
SCALE 1:500

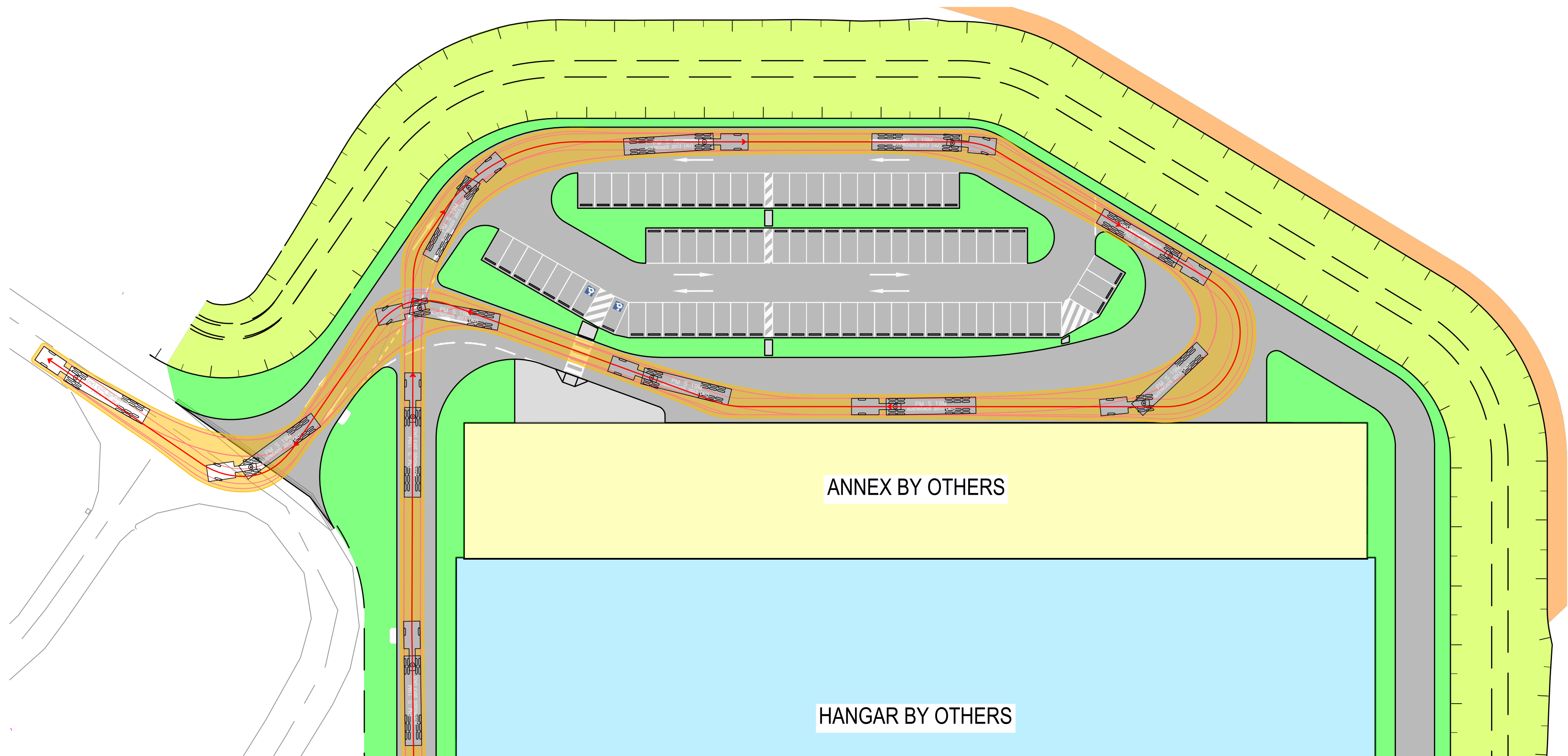

19m SEMI TRAILER SWEPT PATH (OUT)
SCALE 1:500

ROCKHAMPTON REGIONAL COUNCIL
APPROVED PLANS
These plans are approved subject to the current conditions of approval associated with
Development Permit No.: D/142-2020
Dated: 28 May 2021

LEGEND

- ROADS
- ROADS - CONCRETE CROSSOVER
- CONCRETE PATH
- GRAVEL TRACK
- LANDSCAPES AREAS
- OPEN DRAIN - TURF TO BOTTOM 3.5m

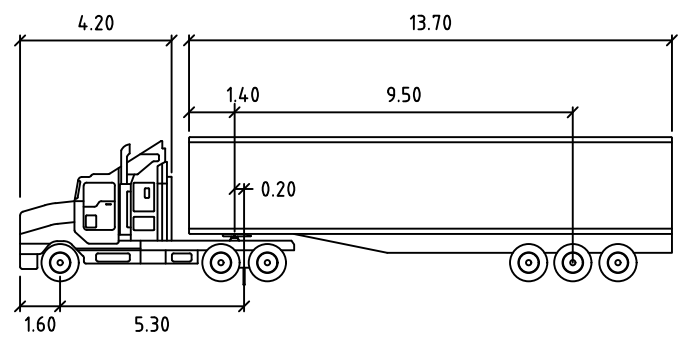
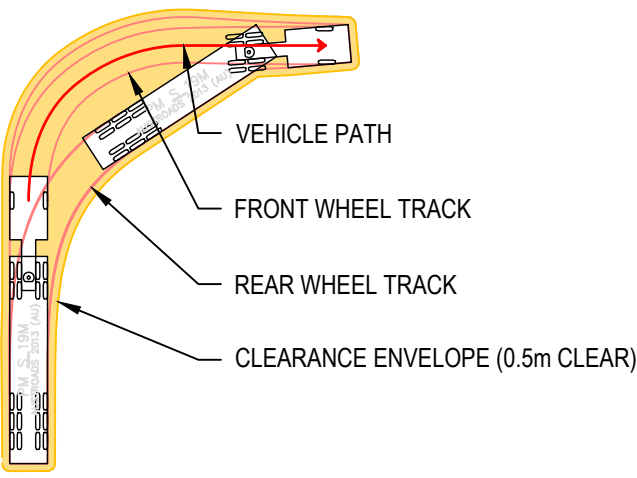

PM S 19M			
Tractor Width	2.50	Lock to Lock Time	6.0
Trailer Width	2.50	Steering Angle	27.8
Tractor Track	2.50	Articulating Angle	70.0
Trailer Track	2.50		

R THIS DRAWING INCLUDES
G COLOURED INFORMATION
B COPIES OF THIS DRAWING MUST BE
PRODUCED IN COLOUR

FOR DEVELOPMENT APPROVAL

A	FOR DEVELOPMENT APPROVAL		S.F.		20.11.20
No	Revision	Note: * Indicates signatures on original issue of drawing or last revision of drawing	Drawn	Job Manager	Project Director
					Date



GHD
Level 1 / 110 Campbell Street Rockhampton QLD 4700 Australia
PO Box 373 Gladstone QLD 4680
T 61 7 4973 1605 F 61 7 4972 6236
E gtlmail@ghd.com.au W www.ghd.com.au

DO NOT SCALE	Drawn S.FREWEN-LORD	Designer S.FREWEN-LORD	Client ALLIANCE AIRLINES PTY LTD
Conditions of Use. This document may only be used by GHD's client (and any other person who GHD has agreed can use this document) for the purpose for which it was prepared and must not be used by any other person or for any other purpose.	Drafting Check	Design Check	Project ALLIANCE HANGAR ROCKHAMPTON AIRPORT
	Approved (Project Director)	Date	Title VEHICLE PARKING LAYOUT (LANDSIDE)
Scale	This Drawing must not be used for Construction unless signed as Approved		Original Size A1 Drawing No: 12536663-C0060 Rev: A

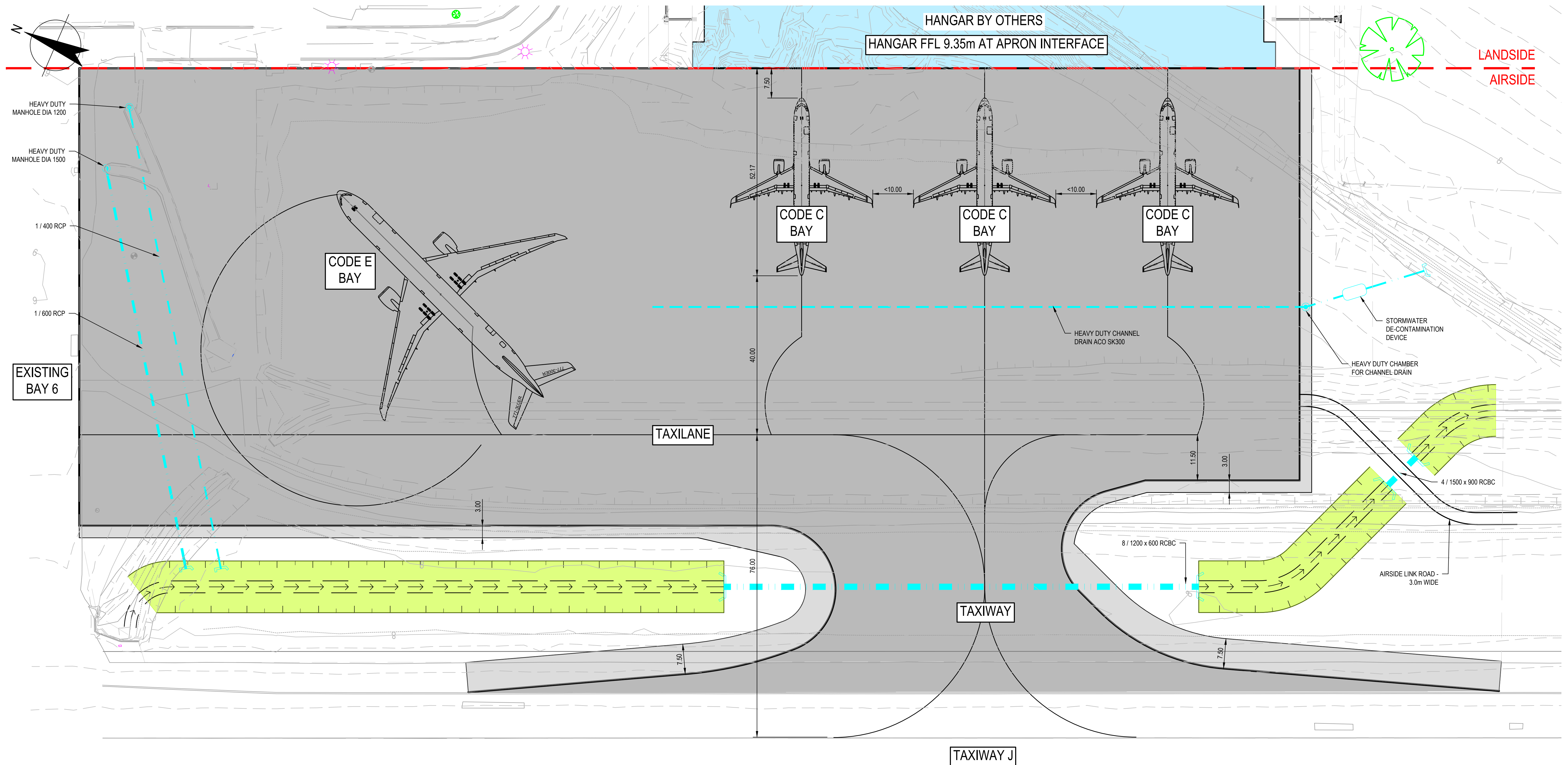

LEGEND

8	EXISTING MAJOR CONTOURS 1.0m INTERVALS		TAXIWAY AND APRON PAVEMENT (38,359 SQM)
	EXISTING MINOR CONTOURS 0.2m INTERVALS		SHOULDER PAVEMENT (2,829 SQM)
	EXISTING TOP OF BATTER		OPEN DRAIN (INDICATIVE)
	EXISTING BOTTOM OF BATTER		CULVERT
	EXISTING FENCE		HEADWALL
	EXISTING LIGHT POLES		
	EXISTING WATER		
	EXISTING TREES		

GENERAL ARRANGEMENT PLAN

SCALE 1:500

ROCKHAMPTON REGIONAL COUNCIL
APPROVED PLANS
These plans are approved subject to the current conditions of approval associated with
Development Permit No.: D/142-2020
Dated: 28 May 2021

THIS DRAWING INCLUDES
COLOURED INFORMATION
COPIES OF THIS DRAWING MUST BE
PRODUCED IN COLOUR

FOR DEVELOPMENT APPROVAL

A	FOR DEVELOPMENT APPROVAL		J.C.			20.11.20
No	Revision	Note: * indicates signatures on original issue of drawing or last revision of drawing	Drawn	Job Manager	Project Director	Date

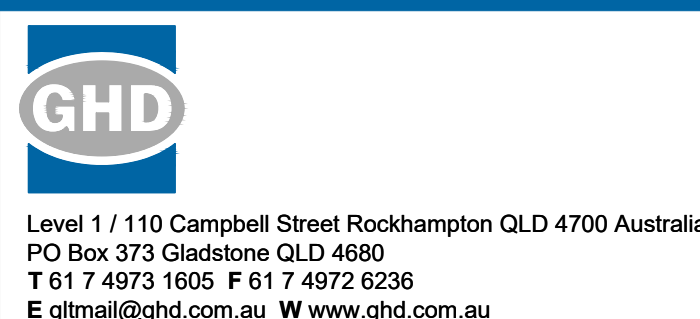

DO NOT SCALE	Drawn J.CZASTKA	Designer J.CZASTKA
Conditions of Use. This document may only be used by GHD's client (and any other person who GHD has agreed can use this document) for the purpose for which it was prepared and must not be used by any other person or for any other purpose.	Drafting Check	Design Check
	Approved (Project Director)	Date
	Scale	This Drawing must not be used for Construction unless signed as Approved

Client	ALLIANCE AIRLINES PTY LTD
Project	ALLIANCE HANGAR ROCKHAMPTON AIRPORT
Title	GENERAL ARRANGEMENT PLAN (AIRSIDE)
Original Size	A1
Drawing No:	12536663-C1020
Rev:	A

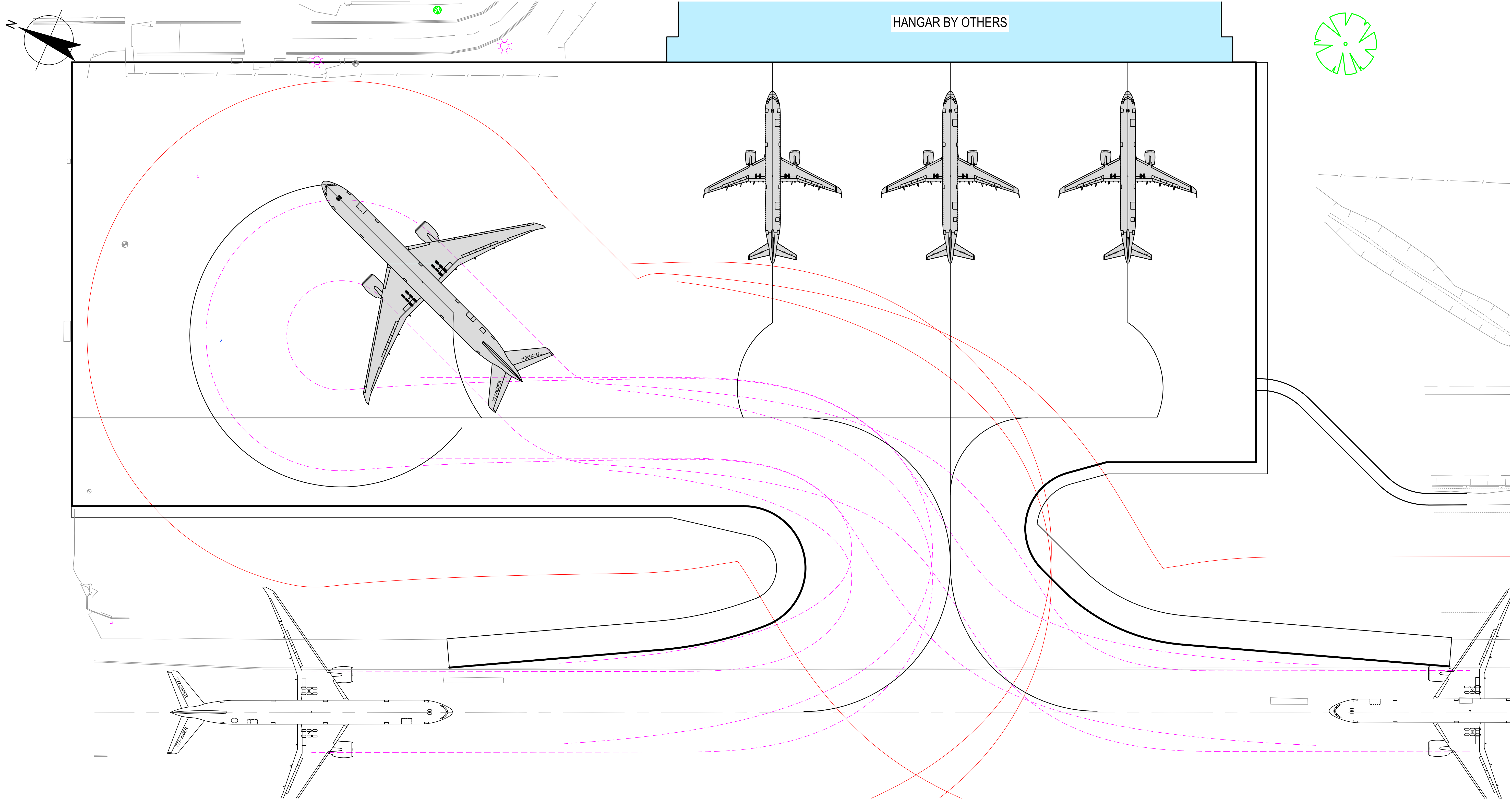

NOTES

- AIRCRAFT TRACKING BY AVIPLAN VERSION 3.0.
 - TRACKING WITH 'COCKPIT CENTRE' STEER MODE
 - TAXIWAY SPEED 10KM/HR, BAY SPEED 5KM/HR/
 - MAXIMUM 80% STEER ANGLE USED.

LEGEND

- BOEING 777-300ER WINGTIP CLEARANCE - 7.5m
- BOEING 777-300ER OMGWs CLEARANCE - 4.0m

AIRCRAFT PARKING LAYOUT

SCALE 1:500

ROCKHAMPTON REGIONAL COUNCIL
APPROVED PLANS
These plans are approved subject to the current conditions of approval associated with
Development Permit No.: D/142-2020
Dated: 28 May 2021

R THIS DRAWING INCLUDES
G COLOURED INFORMATION
B COPIES OF THIS DRAWING MUST BE
PRODUCED IN COLOUR

FOR DEVELOPMENT APPROVAL

A	FOR DEVELOPMENT APPROVAL	J.C.			20.11.20
No	Revision	Note: * indicates signatures on original issue of drawing or last revision of drawing	Drawn	Job Manager	Project Director

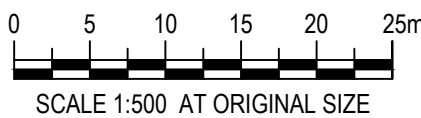

DO NOT SCALE		Drawn J.CZASTKA	Designer J.CZASTKA	Client ALLIANCE AIRLINES PTY LTD ALLIANCE HANGAR ROCKHAMPTON AIRPORT AIRCRAFT PARKING LAYOUT - SHEET 1 OF 2 (AIRSIDE)
Conditions of Use. This document may only be used by GHD's client (and any other person who GHD has agreed can use this document) for the purpose for which it was prepared and must not be used by any other person or for any other purpose.		Drafting Check	Design Check	
		Approved (Project Director)	Date	
		Scale	This Drawing must not be used for Construction unless signed as Approved	
		Original Size A1		Rev: A

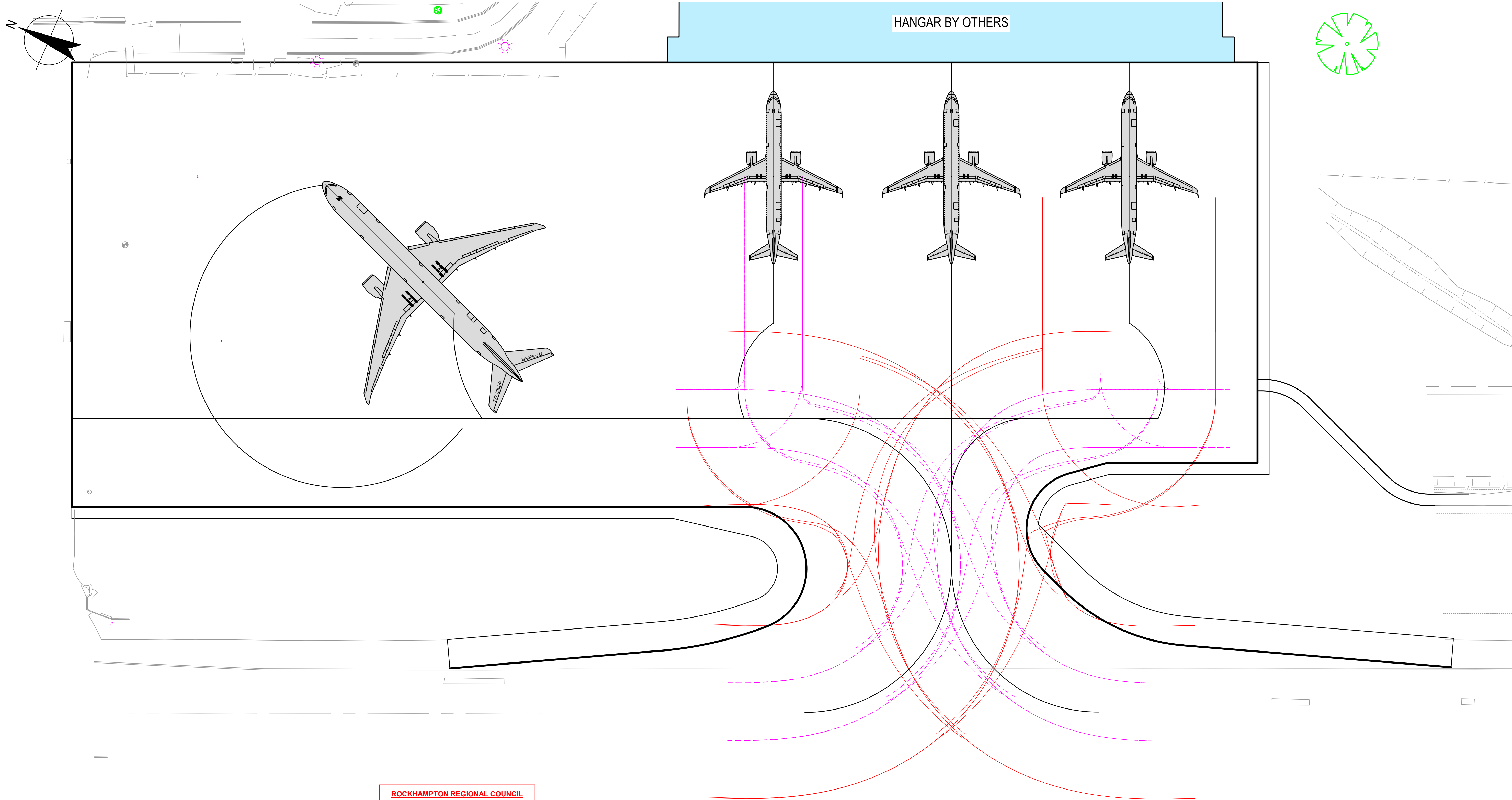

NOTES

- AIRCRAFT TRACKING BY AVIPLAN VERSION 3.0.
 - TRACKING WITH 'COCKPIT CENTRE' STEER MODE
 - TAXIWAY SPEED 10KM/HR, BAY SPEED 5KM/HR
 - MAXIMUM 80% STEER ANGLE USED.

LEGEND

- AIRBUS A321 NEO WINGTIP CLEARANCE - 4.5m
- AIRBUS A321 NEO OMGWS CLEARANCE - 3.0m

ROCKHAMPTON REGIONAL COUNCIL APPROVED PLANS

These plans are approved subject to the current conditions of approval associated with
Development Permit No.: D/142-2020
Dated: 28 May 2021

AIRCRAFT PARKING LAYOUT

SCALE 1:500

FOR DEVELOPMENT APPROVAL

A	FOR DEVELOPMENT APPROVAL	J.C.			20.11.20
No	Revision	Note: * indicates signatures on original issue of drawing or last revision of drawing	Drawn	Job Manager	Project Director

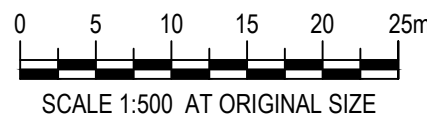

DO NOT SCALE	Drawn J.CZASTKA	Designer J.CZASTKA
	Drafting Check	Design Check
	Approved (Project Director)	Date
	Scale	This Drawing must not be used for Construction unless signed as Approved

Client	ALLIANCE AIRLINES PTY LTD		
Project	ALLIANCE HANGAR ROCKHAMPTON AIRPORT		
Title	AIRCRAFT PARKING LAYOUT - SHEET 2 OF 2 (AIRSIDE)		
Original Size	A1	Drawing No: 12536663-C1061	Rev: A



3

CUTAWAY CROSS Perspective (1)
1:100

ROCKHAMPTON REGIONAL COUNCIL
APPROVED PLANS
These plans are approved subject to the current conditions of approval associated with
Development Permit No.: D/142-2020
Dated: 28 May 2021



4

CUTAWAY LONG Perspective (1)
1:100

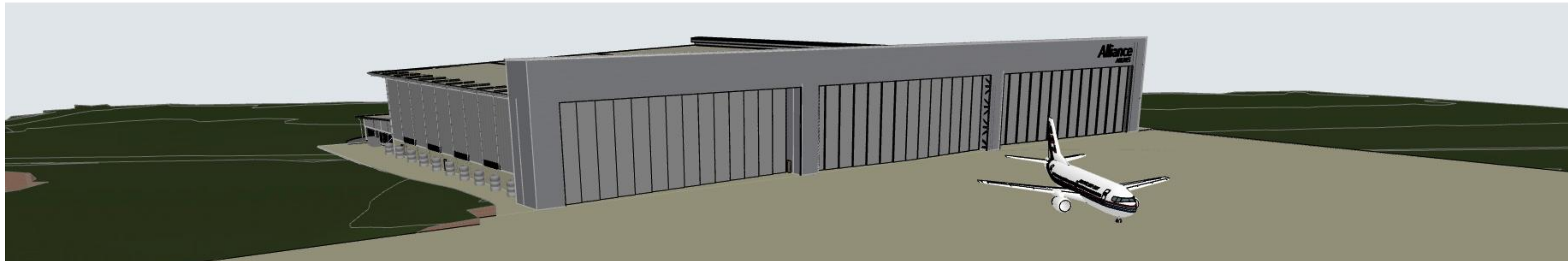

2

SW Perspective (1)
1:100

LAYOUT LIST		
	Layout Name	Revision
00.01	COVER SHEET	13 - WIP
01.01	Locality Site Plan	01 - WIP
01.02	Existing Site Plan	
01.03	Demolition Site Plan	
01.04	PROPOSED SITE PLAN	14 - WIP
01.05	Proposed External Works Plan	
01.06	Setout Plan	
02.01	GROUND FLOOR PLAN	15 - WIP
02.02	UPPER WALL FLOOR PLAN	13 - WIP
02.03	ROOF PLAN	13 - WIP
02.04	GROUND FLOOR PLAN - ROOM ZON...	13 - WIP
03.01	REFLECTED CEILING PLAN	01 - WIP
04.01	ELEVATIONS 01	13 - WIP
04.02	ELEVATIONS 02	01 - WIP
05.01	SECTIONS	14 - WIP
05.02	SITE SECTION	03 - WIP
06.01	DOOR SCHEDULE	03 - WIP
06.02	WINDOW SCHEDULE	03 - WIP
07.01	WALL TYPES SCHEDULE	01 - WIP
07.02	CEILING TYPES SCHEDULE	01 - WIP
08.01	CONSTRUCTION DETAILS 01	
09.01	STAIR DETAILS 01	01 - WIP
09.02	STAIR DETAILS 02	01 - WIP
09.03	STAIR DETAILS 03	01 - WIP
09.04	STAIR DETAILS 04	01 - WIP
10.01	INTERNAL DETAILS 01	01 - WIP
10.02	INTERNAL DETAILS 02	01 - WIP
10.03	INTERNAL DETAILS 03	01 - WIP
10.04	INTERNAL DETAILS 04	01 - WIP
10.05	INTERNAL DETAILS 05	01 - WIP
10.06	INTERNAL DETAILS 06	01 - WIP
11.01	3D Views	03 - WIP

biscoewilson | architects

• bisondesign ply ltd | ABN 85 097 033 719
t 07 3262 6770
s 3 / 10 Hudson Road, Albion QLD 4010
p PO BOX 2599 Ascot QLD 4007
w www.biscoewilson.com.au



13 - WIP	PRELIMINARY CD ISSUE	13.11.2020	RB
12	UPDATED ISSUE	19/10/20	WL
11	UPDATED ISSUE	18/09/20	RB
10	UPDATED ISSUE	16/09/20	WL
09	Co-ordinated Structure	10/9/20	MP
07	Roof Pitch 2.5°	20/09/20	RB
06	Annexe Updated-Client Review	01.08.2020	RB
05	Struct Coord	20.08.31	RB
04	Updated Issue	26/8/20	MP
REV ID	DESCRIPTION	ISSUE DATE	ISSUED BY
Revisions and Amendments			

Alliance
AIRLINES



Project Name	ALLIANCE AIRLINES HANGAR - ROCKHAMPTON
Client	AHRENS

Project Address	ROCKHAMPTON AIRPORT
Drawing Title	COVER SHEET

Coordinated by
RB

Project No.:
1207

PRELIMINARY

Verified by
RB

Drawing No.:
SK00.01

Scale @ A1:
1:100

Revision
13 -

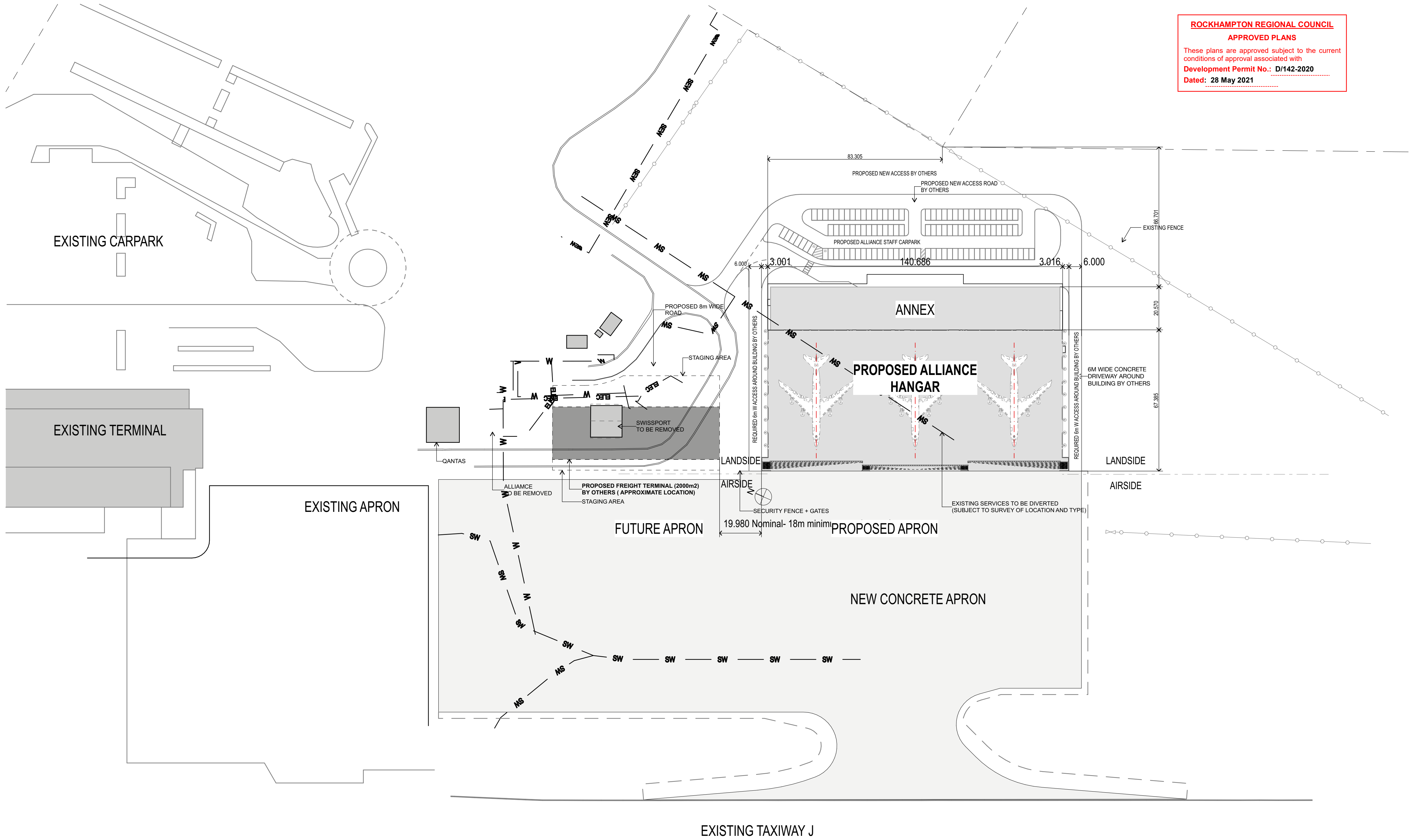

ROCKHAMPTON REGIONAL COUNCIL
APPROVED PLANS
These plans are approved subject to the current
conditions of approval associated with
Development Permit No.: D/142-2020
Dated: 28 May 2021

1 Proposed Site plan
1:1000

biscoewilson | architects

• bisondesign ply ltd | ABN 85 097 033 719
t 07 3262 6770
s 3 / 10 Hudson Road, Albion QLD 4010
p PO BOX 2599 Ascot QLD 4007
w www.biscoewilson.com.au



14 -	PRELIMINARY CD ISSUE	13.11.2020	RB
13 -	UPDATED ISSUE	19/10/20	WL
12 -	UPDATED ISSUE	18/09/20	RB
11 -	UPDATED ISSUE	16/09/20	WL
10 -	Co-ordinated Structure	10/9/20	MP
09 -	Freight Terminal Located	06/09/2020	RB
08 -	DMS-Update_200903	200903	RB
07 -	Roof Pitch 2.5°	200902	RB
06 -	Annexe Update-Client Review	01.09.2020	RB
REV ID	DESCRIPTION	ISSUE DATE	ISSUED BY

Revisions and Amendments

Alliance
AIRLINES



Project Name	ALLIANCE AIRLINES HANGAR - ROCKHAMPTON
Client	AHRENS

Project Address	ROCKHAMPTON AIRPORT
Drawing Title	PROPOSED SITE PLAN

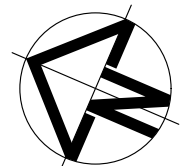

Coordinated by
RB
Project No:
1207

PRELIMINARY

Verified by
RB
Drawing No.:
SK01.04

Scale @ A1:
1:1000
Revision
14 -
LWS

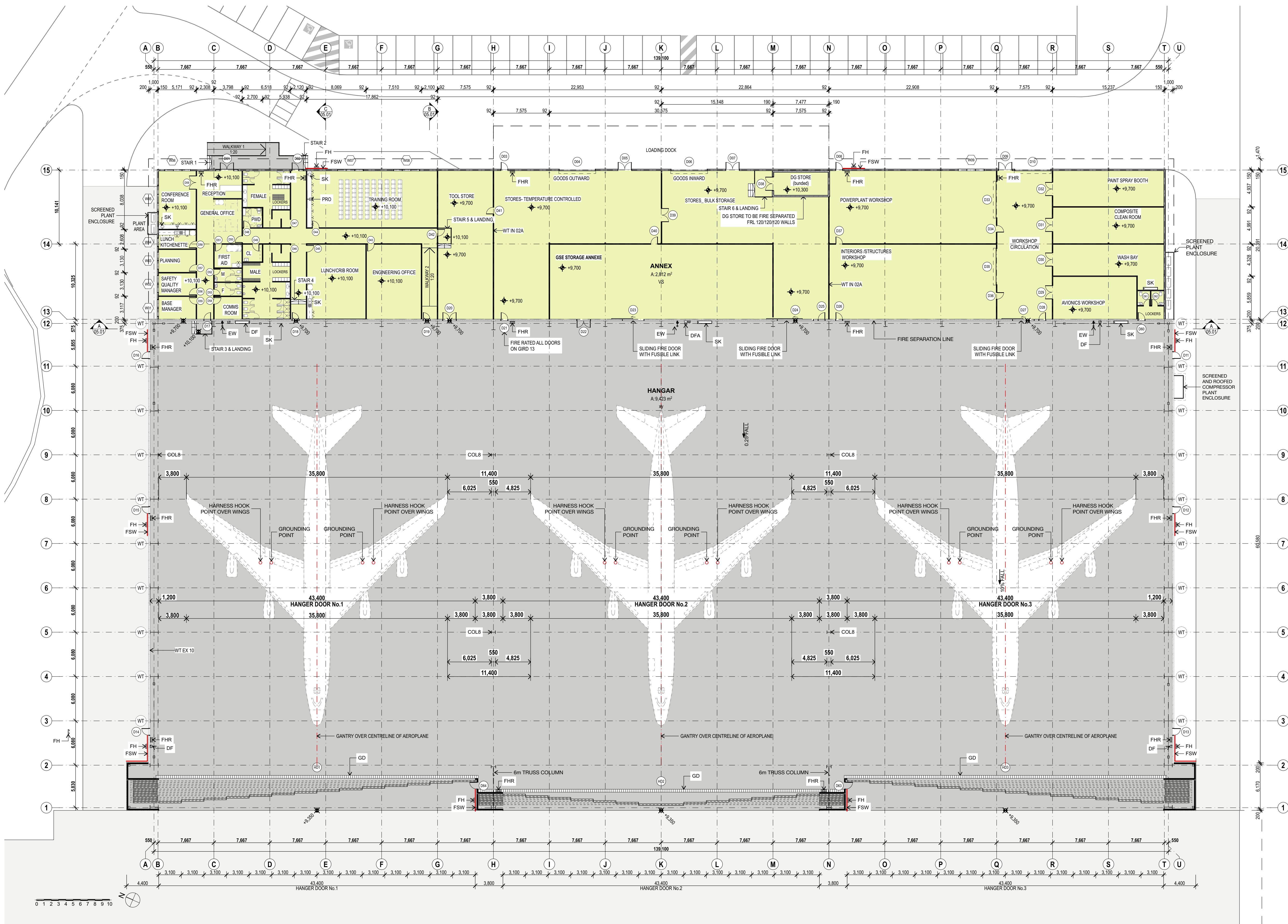

- LEGEND:**
- COL8 Column - Steel
 - DF Drinking Fountain
 - DFA Drinking Fountain Accessible
 - EW Eye Wash/Shower
 - FH Fire Hydrant
 - FSW Fire Shield Walls
 - GD Grated Drain
 - PRO Short Throw Projector
 - SK Sink
 - WT Water Tank

ROCKHAMPTON REGIONAL COUNCIL
APPROVED PLANS
These plans are approved subject to the current conditions of approval associated with
Development Permit No.: D/142-2020
Dated: 28 May 2021

SCHEDULE OF ACCOMMODATION		
NO.	NAME	AREA (m2)
ZONE 01 - INTERNAL		
01	HANGAR	9,423.4
		9,423.4 m²
ZONE 02 - WET AREA		
01	ANNEX	2,811.8
		2,811.8 m²
		12,235.2 m²

biscoewilson | architects

bison design pty ltd | ABN 85 097 033 719
t 07 3262 6770
s 3 / 10 Hudson Road, Albion QLD 4010
p PO BOX 2599 Ascot QLD 4007
w www.biscoewilson.com.au



REV ID	DESCRIPTION	ISSUE DATE	ISSUED BY
15	PRELIMINARY CD ISSUE	13.11.2020	RB
14	REVISED FIRE HYDRANTS	10.11.2020	WL
13	REVISED HANGER DOORS	21.10.20	WL
12	UPDATED ISSUE	15.10.20	WL
11	UPDATED ISSUE	18.09.20	RB
10	UPDATED ISSUE	16.09.20	WL
09	Co-ordinated Structure	10.09.20	MP
08	DMS-Update, 200903	200903	RB
07	Roof Pitch 2.5°	200902	RB

Alliance
AIRLINES

Ahrens

Project Name	ALLIANCE AIRLINES HANGAR - ROCKHAMPTON
Client	AHRENS

Project Address	ROCKHAMPTON AIRPORT
Drawing Title	GROUND FLOOR PLAN

PRELIMINARY

Coordinated by
RB
Project No:
1207

Verified by
RB
Drawing No.:
SK02.01

Scale @ A1:
1:250
Revision
15 -

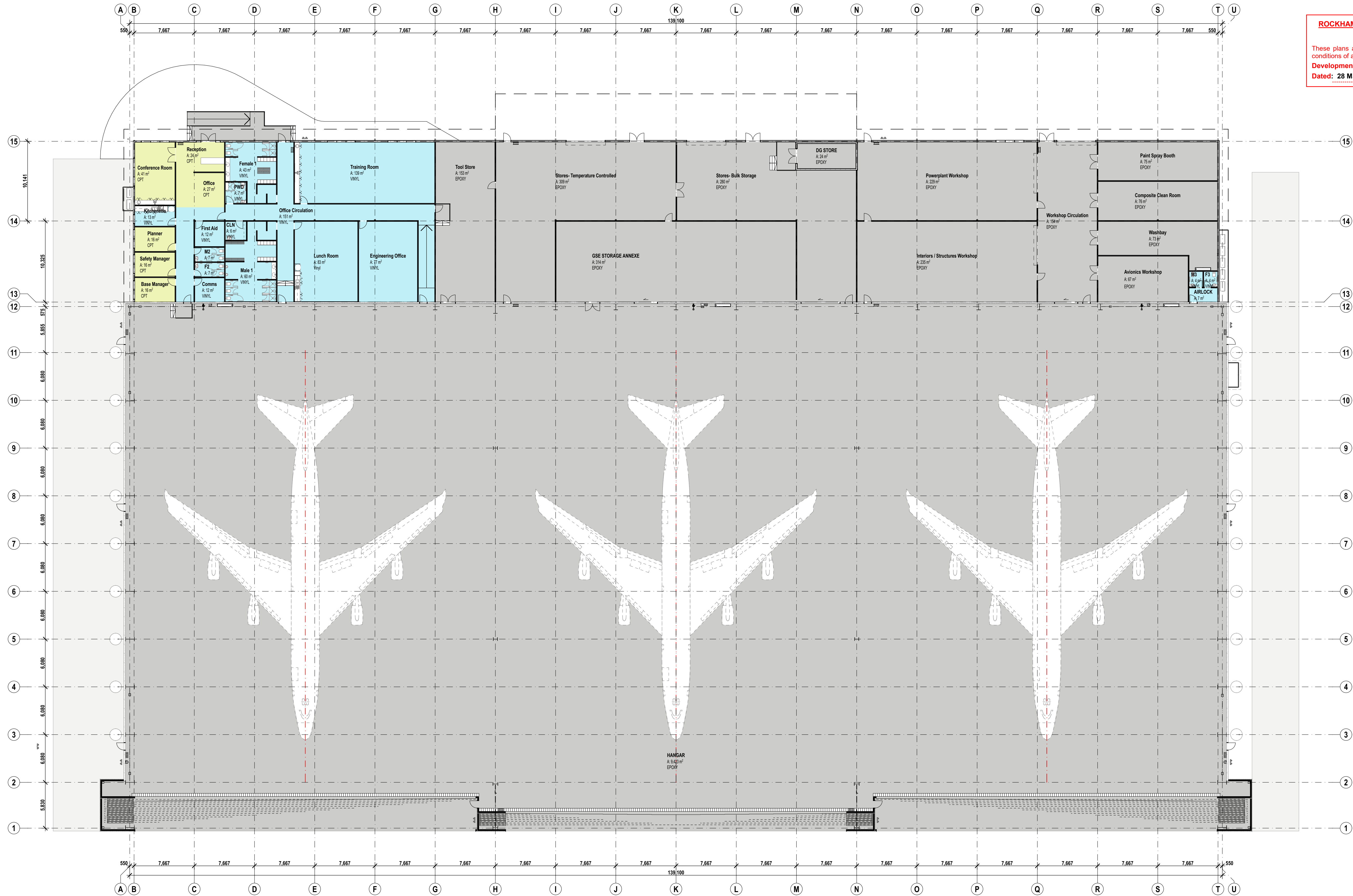

ROCKHAMPTON REGIONAL COUNCIL
APPROVED PLANS
These plans are approved subject to the current
conditions of approval associated with
Development Permit No.: D/142-2020
Dated: 28 May 2021

biscoewilson | architects

bisondesign ply ltd | ABN 85 097 033 719
07 3262 6770
3 / 10 Hudson Road, Albion QLD 4010
PO BOX 2599 Ascot QLD 4007
www.biscoewilson.com.au



13	PRELIMINARY CD ISSUE	13.11.2020	RB
12	UPDATED ISSUE	15/10/20	WL
11	UPDATED ISSUE	18/09/20	RB
10	UPDATED ISSUE	16/09/20	WL
09	Co-ordinated Structure	10/9/20	MP
08	DMS-Update_200903	200903	RB
REV ID	DESCRIPTION	ISSUE DATE	ISSUED BY
Revisions and Amendments			

Alliance
AIRLINES



Project Name	ALLIANCE AIRLINES HANGAR - ROCKHAMPTON
Client	AHRENS

Project Address	ROCKHAMPTON AIRPORT
Drawing Title	GROUND FLOOR PLAN - ROOM ZONES

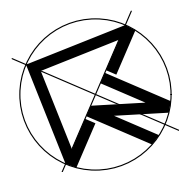

Coordinated by
RB
Project No:
1207

PRELIMINARY

Verified by
RB
Drawing No.:
SK02.04

Scale @ A1:
1:250
Revision
13 -
LWS

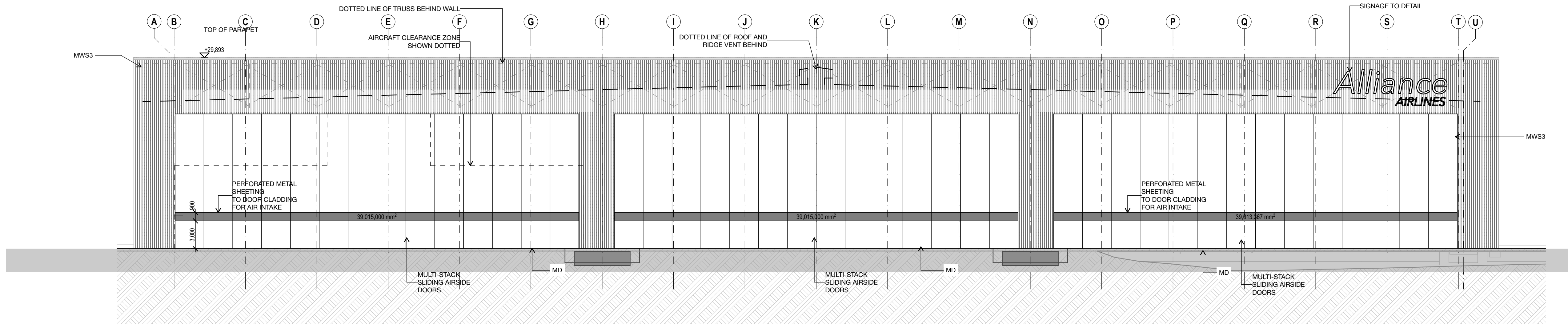

1 WEST ELEVATION
1:250

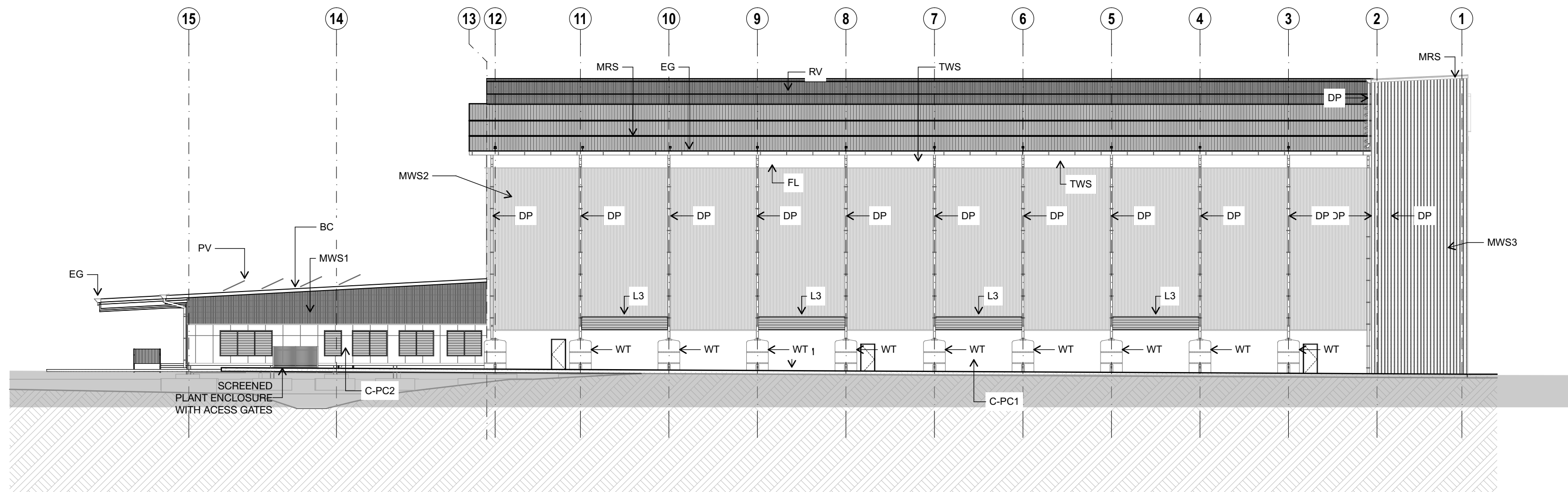

2 NORTH ELEVATION
1:250

LEGEND:

BC	Barge Capping
C-PC1	Concrete-Tilt Up
C-PC2	Concrete - Precast with Joints - Painted
DP	Downpipe
EG	Eaves Gutter
FL	Flashing
L3	Louvers-Fixed Metal 2 Stage
MD	Multi-Stack Sliding Doors-Automated
MRS	Metal Roof Sheetting
MWS1	Metal Wall Sheetting (Colour A)
MWS2	Metal Wall Sheetting (Colour B)
MWS3	Metal Wall Sheetting (Colour C)
PV	Photovoltaic Panels
TM	Toe Mould
TWS	Translucent Wall Sheetting
WT	Water Tank

ROCKHAMPTON REGIONAL COUNCIL
APPROVED PLANS
These plans are approved subject to the current
conditions of approval associated with
Development Permit No.: D/142-2020
Dated: 28 May 2021

13 - WIP	PRELIMINARY CD ISSUE	13.11.2020	RB
12	UPDATED ISSUE	19/10/20	WL
11	UPDATED ISSUE	18/09/20	RB
10	UPDATED ISSUE	16/09/20	WL
09	Co-ordinated Structure	10/9/20	MP
08	DMS-Update_200903	200903	RB
07	Roof Pitch 2.5°	200902	RB
06	Annex Update-Client Review	01.09.2020	RB
05	Struct Coord	20.08.31	RB
REV ID	DESCRIPTION	ISSUE DATE	ISSUED BY
Revisions and Amendments			

Project Name	ALLIANCE AIRLINES HANGAR - ROCKHAMPTON
Client	AHRENS

Project Address	ROCKHAMPTON AIRPORT
Drawing Title	ELEVATIONS 01

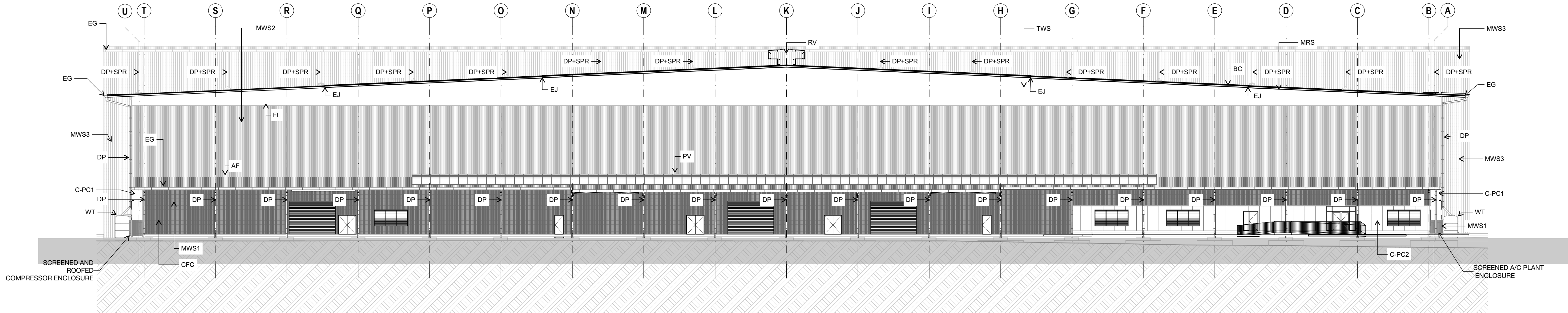

- LEGEND:**
- AF Apron Flashing
 - BC Barge Capping
 - C-PC1 Concrete - Precast with Joints - Painted
 - C-PC2 Compressed Fibrous Cement Sheet
 - CFC Downpipe
 - DP Downpipe + Spreader
 - EG Expansion Joint
 - EJ Flashing
 - FL Louvers-Fixed Metal 2 Stage
 - L3 Metal Roof Sheet
 - MRS Metal Wall Sheet
 - MWS1 Metal Wall Sheet (Colour A)
 - MWS2 Metal Wall Sheet (Colour B)
 - MWS3 Metal Wall Sheet (Colour C)
 - PV Photovoltaic Panels
 - RV Ridge Vent - 1% of Hanger Floor Area
 - TM Toe Mould
 - TWS Translucent Wall Sheet
 - WT Water Tank

1 EAST ELEVATION
1:250

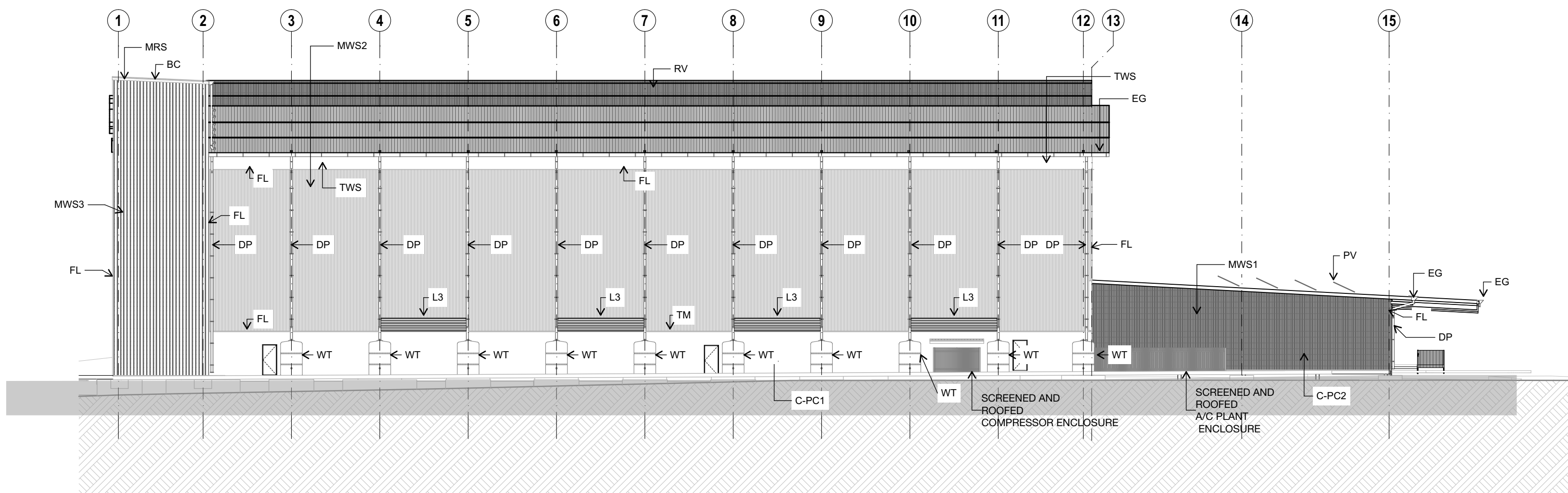

ROCKHAMPTON REGIONAL COUNCIL
APPROVED PLANS
These plans are approved subject to the current
conditions of approval associated with
Development Permit No.: D/142-2020
Dated: 28 May 2021

2 SOUTH ELEVATION
1:250

biscoewilson | architects

• bisondesign pty ltd | ABN 85 097 033 719
t 07 3262 6770
s 3 / 10 Hudson Road, Albion QLD 4010
p PO BOX 2599 Ascot QLD 4007
w www.biscoewilson.com.au



01 - VP	PRELIMINARY CD ISSUE	13.11.2020	RB
REV ID	DESCRIPTION	ISSUE DATE	ISSUED BY
Revisions and Amendments			

Alliance
AIRLINES



Project Name	ALLIANCE AIRLINES HANGAR - ROCKHAMPTON
Client	AHRENS

Project Address	ROCKHAMPTON AIRPORT
Drawing Title	ELEVATIONS 02

PRELIMINARY

Coordinated by
RB

Project No:
1207

Verified by
RB

Drawing No.:
SK04.02

Scale @ A1:
1:250

Revision
01 -

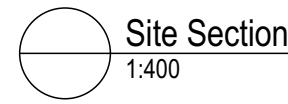

ROCKHAMPTON REGIONAL COUNCIL

APPROVED PLANS

These plans are approved subject to the current conditions of approval associated with

Development Permit No.: D/142-2020

Dated: 28 May 2021