

IMPORTANT NOTE
 DIMENSIONS AND AREAS ARE APPROXIMATE ONLY AND ARE SUBJECT TO FINAL SURVEY AND LOCAL AUTHORITY APPROVAL.

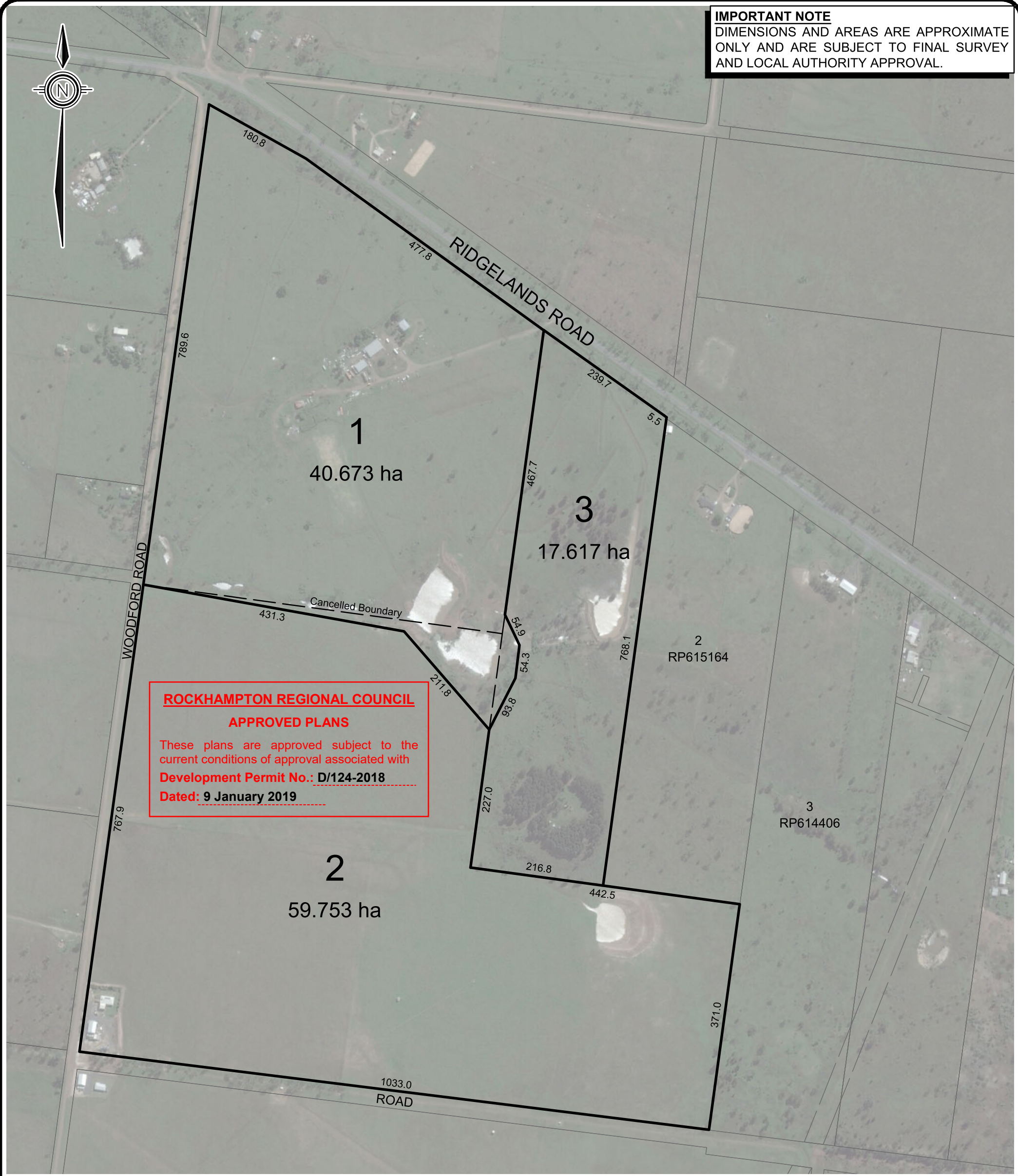

ROCKHAMPTON REGIONAL COUNCIL
APPROVED PLANS
 These plans are approved subject to the current conditions of approval associated with
Development Permit No.: D/124-2018
Dated: 9 January 2019

A	Original Issue	AD	AH	15/11/2018
Rev	Description	Drawn	Checked	Date

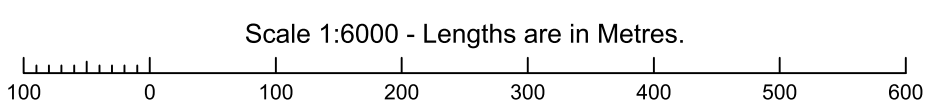

This plan was prepared as a proposed boundary re-alignment and should not be used for any other purpose. The dimensions, areas and total number of lots shown hereon are subject to field survey and also to the requirements of Council and any other authority which may have requirements under any relevant legislation. In particular, no reliance should be placed on the information on this plan for any financial dealing involving the land. This note is an integral part of the plan.

PROPOSAL PLAN	
PROJECT:	PROPOSED BOUNDARY RE-ALIGNMENT
LOCATION:	1025 RIDGELANDS RD & 161 WOODFORD RD ALTON DOWNS
Real Property Description:	LOTS 1 AND 3 ON RP615164 AND LOT 29 ON LN1134
CLIENT:	BARTLEM CONSTRUCTION SERVICES PTY LTD
Horiz. Datum:	MGA 94 ZONE 56
Vert. Datum:	AHD
Contour Interval:	N/A
Local Authority:	ROCKHAMPTON REGIONAL

VISION SURVEYS

Airlie Beach | Mackay | Townsville | Rockhampton | Brisbane | Gold Coast

E : admin@visionsurveysqld.com.au P : 13000VISION

Scale:	1 : 6000 @ A3	Drawing No:	18631-PP-01
Drawn:	AD	Sheet:	1 of 1
Surveyor:	N/A	Revision:	A